ON TODAY'S EDITORIAL PAGE
The New Opposition: *Editorial.*
Remember, You're on a World-Wide Hookup Now: *Cartoon.*
The Business Man in Government: *By Eric Johnston.*

ST. LOUIS POST-DISPATCH

FINAL
★★
(Closing New York Stock Prices)

Vol. 105. No. 138. (75th Year) ST. LOUIS, MONDAY, FEBRUARY 16, 1953 —36 PAGES PRICE 5 CENTS

HOPE ENDS FOR 46 ON PLANE THAT FELL INTO GULF; 17 BODIES FOUND

All Rafts Recovered Empty After Crash in 100-Mile Winds Only 5 Minutes From Possible Safety.

NEW ORLEANS, Feb. 16 (AP) —A fourth liferaft from the National Air Lines DC-6 plane that plunged into the storm-tossed gulf of Mexico with 46 persons aboard was found empty today, "apparently ending all hope for survivors."

Three other liferafts—all empty—were found bobbing on the choppy waters yesterday by an armada of planes and ships that combed the waters. Seventeen bodies have been recovered.

The Coast Guard said the fourth raft was recovered, "accounting for all of the rafts and apparently ending any hope for survivors." The raft had never been inflated.

The Coast Guard said even if survivors had managed to get on the rafts that the rough waters would have probably washed them overboard.

100-Mile Winds.

The four-engined plane, flying in 100-mile-per-hour winds, was en route from Tampa, Fla., to New Orleans when it crashed last Saturday afternoon about 44 miles southeast of Mobile, Ala., less than five minutes from possible safety.

Many persons prominent in business and society were aboard the big airliner when it left Tampa at 3 p.m. Saturday for the 419-mile run across the Gulf. It was due in New Orleans at 5:25 p.m.

Some of the passengers were en route here for Mardi Gras festivities.

A search, started when the plane failed to arrive, expanded hourly despite 20-foot waves which hampered rescue vessels.

SOS signals were heard early yesterday in New Orleans, at Gulfport, Miss., Biloxi, Miss., and at Mobile. They were sent by a hand-cranked transmitter of a type carried by the DC-6. Receipt of the distress calls was reported from about 1 a.m. to 6 a.m. They stopped before a direction finder could establish the point of origin.

First Such Crash in Year.

It was the first fatal crash of a regularly scheduled United States airliner since a National DC-6 fell at Elizabeth, N.J., on Feb. 11, 1952. Thirty persons died in that crash.

At Miami, Fla., National's vice president in charge of operations, Capt. E. J. Kershaw, said the DC-6 in Saturday's crash may have met "tornado conditions."

The weather at the time the plane went down was extremely stormy, with high seas crashing 15 feet into the air and poor visibility. Today the seas were calm. Waves were only two to five feet high.

Kershaw, a veteran pilot, said that preliminary examinations of conditions during the flight and of some debris recovered had not revealed any malfunctions in the plane.

Kershaw noted that Capt. E. A. Springer, pilot of the DC-6 met turbulent weather conditions about the time of his last report, causing him to descend from 14,000 feet to 4500 feet.

Inquiry by C.A.A.

An investigation was started by Civil Aeronautics Administration authorities.

Besides plane debris, rescue workers found such items as a mail bag containing valentines, clothing and personal items.

Billy Lavendar, photographer for the Mobile Press-Register, said after a flight to the scene of the crash that the plane went down about 12 miles short of

Continued on Page 2, Column 3.

Cold Wave

Official forecast for St. Louis and vicinity: Cold wave tonight with diminishing northwesterly winds; temperature falling to 15 tomorrow morning; high in afternoon about 30; partly cloudy tonight and tomorrow.

TEMPERATURES:

1 a.m.	38
2 a.m.	37
3 a.m.	35
4 a.m.	41
5 a.m.	42
6 a.m.	43
7 a.m.	45
8 a.m.	46
9 a.m.	44
10 a.m.	40
11 a.m.	33
12 noon	26
1 p.m.	24*
2 p.m.	24
3 p.m.	25
4 p.m.	*25

*Unofficial.

Normal maximum this date 45; normal minimum 29. Yesterday's high 46 at 8 a.m.; low 3* at 2 a.m.

(All weather data, including forecasts and temperatures, supplied by U.S. Weather Bureau.)

Missouri-Illinois forecasts and weather in other cities, Page 3A, Col. 1. Weather map, Page 6B.

Sunset, 5:40 p.m.; sunrise (tomorrow), 6:50 a.m.

Stage of the Mississippi at St. Louis, 6.2 feet, a fall of 0.4; the Missouri at St. Charles, 12.4 feet, no change.

Questioned in Bombing.

—By a Post-Dispatch Staff Photographer

Three former convicts photographed today at police headquarters, where they were questioned in last night's bombing of the Steamfitters' Union offices. From left: JOSEPH GIARDANO, JOHN J. VITALE and JOSEPH COSTELLO. (Additional picture on Page 7A.)

GASOLINE GOES UP 5 TO 6 CENTS AS PRICE WAR BREAKS

Gasoline prices were increased 5 to 6 cents a gallon today at a majority of filling stations in the city and county, marking a break in the price war which had been going on since last November. The higher prices in some instances equaled the old ceiling prices.

The ceiling price varied, depending on grade, from 24.5 cents per gallon to 26.5 cents, regular, and from 26.5 to 28.5 cents for premium gasoline. Most station operators who reported raising their prices today said they would stay within that range.

New prices range from 24.4 and 26.5 cents for regular to 26.4 and 28.5 cents for premium. During the price war, costs were as low as 18.9 cents for regular. Many operators said they were "waiting to see what happened." Those who increased their prices said the supplying companies had withdrawn their subsidies, which had been in effect since the "war" began, and that forced the retail increases.

SLOVAK BARUCH IN TROUBLE, CALLED KIN OF BERNARD

MOSCOW, Feb. 16 (UP)—A Soviet provincial government newspaper has attacked lawyer Tomasoff Baruch of Bratislava, Slovakia, as an anti-Communist conspirator and linked him with the American Bernard Baruch.

The newspaper Soviet Transcarpathis, organ of the Carpathorussian government, said yesterday Tomasoff Baruch was a "relative of the notorious American atom-bomb brandisher Bernard Baruch."

The Bratislava lawyer was accused of being a member of a Zionist anti-Communist group of conspirators. He is alleged to have aided in keeping an "uninterrupted flow of dollars from America into rabbinical offices" in the Soviet Union.

Transcarpathia, or Carpathorussia, was transferred by postwar treaty from Czechoslovakia to the Soviet Union.

PILLOW FIGHT AT NARCOTICS HOSPITAL CAUSES RIOT ALARM

NEW YORK, Feb. 16 (AP) — Seventy-two patients at the city narcotics hospital last night put on a pillow fight that sent police hustling to the scene in fear of a riot.

The battle developed between two wings of the narcotics ward at Riverside Hospital on a small island.

Three police launches sped to the scene and two police emergency squads were ferried over. By the time the reinforcements arrived, order had been restored.

Police said a fight between two inmates sparked a general melee. No injuries were reported.

RED CHINA ISLAND REPORTED RAIDED BY NATIONALISTS

TAIPEH, Formosa, Feb. 16 (AP)—The official Central News Agency reported today Chinese Nationalist guerrillas raided Michow island early Friday but said the Communists already had pulled out.

A small action, it was the first island-to-island attack reported since President Eisenhower ordered the deneutralization of Formosa Feb. 2.

ROSENBERGS' NEW EXECUTION DATE WEEK OF MARCH 9

Order Issued on Atomic Spies After Rejection of Their Appeal by Eisenhower.

NEW YORK, Feb. 16 (AP)—Execution of atomic spies Julius and Ethel Rosenberg today was set for the week of March 9.

United States District Judge Irving Kaufman scheduled the new execution date for the husband and wife, whose appeal to the President for clemency has been rejected.

The pair was convicted nearly two years ago of conspiring to transmit atomic information to Russia. They have been in Sing Sing prison's death house ever since.

United States Marshal William Carroll said the date of the electrocution may be March 12, and the hour 11 p.m.

Rosenberg, 34 years old, and his wife, 36, originally had been scheduled to die in the electric chair Jan. 14. The judge postponed the execution to permit time for the President to act on their clemency appeal.

President Eisenhower last week turned them down.

Setting of the new execution date came amid a growing clamor over the case. Hundreds picketed the White House late last week in protest against the death penalty.

For the second time, the Roman Catholic apostolic delegation in Washington last week informed the Government the Pope has received large numbers of pleas for mercy.

Last night Dr. Bernard Loomer, a Protestant leader, renewed the plea of 2300 Protestant clergy for commutation of the sentence.

No American civilian ever has died for espionage, the crime of which the couple was convicted.

The court proceeding today was simply an announcement by the judge of the new execution date. The presence of neither the Government prosecutor nor of defense counsel was required.

Marshal Carroll said he will go to Sing Sing prison to discuss with the warden the exact hour and date of the execution.

Only action by the Supreme Court—which has twice rejected appeals in the case—could now save the couple from death—barring reconsideration of the case by Eisenhower.

In sentencing the couple to death two years ago, Judge Kaufman called their crime worse than murder.

BLACK BLIZZARDS IN 3 STATES

DENVER, Feb. 16 (AP)—Winds up to 80 miles an hour yesterday scoured up black blizzards similar to the dustbowl blows of the '30s in parts of Nebraska, Kansas and Colorado.

They swirled dust 12,000 to 13,000 feet high in western Kansas, smashed windows and pushed over trees in western Nebraska and tore down telephone and power lines and puffed up snow blows in Colorado. No loss of life was reported.

Cold Wave Here, Low of 15 Due Tonight; Advice Given Gardeners

A cold wave, expected to bring a low temperature of 15 degrees by tonight, reached St. Louis today. Temperatures fell sharply from 46 at 8 a.m. to 24 at 2 p.m. Then there was a slight rise.

Snow flurries fell today in the St. Louis area. Temperatures were expected to start rising again Wednesday.

Amateur gardeners, alarmed by cold-wave prospects, were given a word of advice and comfort by Shaw's Garden Superintendent George H. Pring.

"You needn't worry about your tulips, daffodils and narcissuses, because only the upper leaves appear this early, and frost doesn't hurt them," he said.

As for crocuses whose buds are emerging, gardeners should devise some way to shield them from the sun in early morning, to prevent its rays from thawing the plants too fast after cold nights, Pring said.

Twenty clumps of blooming snowdrops, a sign of spring at Shaw's Garden, were admired by many of the 3020 persons who visited the orchid show at the garden yesterday. The show attracted 12,946 visitors this month and will continued at least through next Sunday.

CALLANAN OFFICE, HOME BOMBINGS TO BE STUDIED BY GRAND JURY

Dowd Issues Subpenas for Ex-Sheriff, Steamfitters' Boss and Records of Union in 'War of Nerves.'

A grand jury investigation of last night's bombing at the offices of the AFL Steamfitters' Union and of a previous bombing at the home of former Sheriff Thomas F. Callanan was announced by Circuit Attorney Edward L. Dowd, who issued subpenas for books and records of Steamfitters' Local 562 and of the union's "welfare fund."

Subpenas also were issued for the former sheriff and his ex-convict brother, Lawrence L. Callanan, boss of the steamfitters, for grand jury appearances at 2 p.m. tomorrow.

Police arrested John J. Vitale, gangster representative of the Capone syndicate, and four other men for questioning in the bombings. Booked at headquarters with Vitale were: Joseph Costello, one of the founders of the Ace Cab Co.; Joseph Giardano, Anthony Giamanco and Meyer Cohen. Giardano, Cohen and Giamanco described themselves as merchants.

"It appears that a war of nerves is going on in the underworld," Dowd observed.

The circuit attorney added that the resources of his office, and those of the grand jury, would be used "in a determined effort to learn who is responsible for the bombings, and also the cause of the war." Dowd has four policemen attached to his office.

The previous bombing, on the night of Feb. 5, caused relatively minor damage at the home of former Sheriff Callanan, who now holds the remunerative job of director of the $1,000,000-a-year steamfitters' educational and welfare fund.

In last night's blast, a heavier bomb, described by police as black powder tamped in a piece of iron soil pipe, exploded outside the office of Lawrence Callanan, at the Union Labor building, 1558 South Vandeventer avenue.

Placed on Windowsill.

The bomb, placed on the windowsill of Callanan's office on the south side of the three-story brick building, exploded at 8:15 o'clock, rocking the neighborhood.

The window frame was smashed, a hole was blown in the wall and glass partitions inside the building were shattered, as were 53 window panes in the building and in two neighboring residences.

Mrs. Chester Andereck, wife of the caretaker, who was in her basement living quarters, was the only person in the building. She was not injured. Firemen were called, as a crowd of spectators gathered, but there was no fire. No damage estimate was made.

Both Callanan brothers insisted they had no idea who was responsible for the bombing.

Lawrence Callanan, recently returned from Florida, said merely, "I don't know."

Thomas Callanan, who was defeated for renomination for sheriff in the August primary, told a reporter, "It's hard to tell where that is coming from." Both brothers have been powerful factors in local Democratic politics.

The Union Labor building also houses offices of two other large AFL unions, Meat Cutters' Local 88, and Streetcar and Bus Operators' Local 788. Glass partitions in those offices, on the second floor, were broken by the blast.

Can't Account for Bombing.

Nicholas M. Blassie, head of the meat cutters organization, said he could not account for the bombing. Officers of the Streetcar and Bus Operators' Union made similar observations. Blassie is a candidate for the Democratic nomination for Mayor.

The high-handed rule of Lawrence Callanan has caused resentment within the ranks of the Steamfitters' Union.

Appointment of Thomas Callanan, as soon as he left the sheriff's office, to be director of the educational and welfare fund, at a salary of $150 a week and expenses, was greeted with bitter complaints. Some union members thought the lucrative position should have gone to a steamfitter.

Surrounded by strong-armed assistants capable of enforcing his orders, Lawrence Callanan has tapped new sources of revenue, both within the ranks of the 1500-man union and those of contractors.

Contractors are required to pay an amount equal to 5 per cent of their union employes' straight-time pay to the educational and welfare fund. Union dues, which were $2 a month in the pre-Callanan days, have been raised, and steamfitters now are assessed $1 a day for "union expenses."

'Lugs' Resented.

Another source of resentment has been "lugs," assessed against union members to help finance the political campaigns of former Sheriff Callanan and his Democratic faction. Union members failing to comply with Callanan's orders were apt to find themselves without job.

I. A. Long, president of the Board of Police Commissioners, viewed the bomb damage today. Long said police had done everything possible" in the effort to determine who was responsible for bombing the Thomas Callanan home, at 6067 West Florissant avenue, earlier in the month.

U.S. JET FIRES ON SOVIET-TYPE FIGHTERS OVER JAPAN, HITS ONE

Intruders Chased Back to Kurile Islands in First Aerial Skirmish Since Warning Was Given to Russia Jan. 13.

TOKYO, Feb. 16 (AP)—Two United States warplanes challenged two Russian-type fighters over northern Japan today, damaged one in a brief skirmish, and chased both intruders to the Soviet-held Kurile Islands, the Far East Air Forces said.

It was the first time Soviet-type planes had appeared over northern Japan since the Tokyo Government, with strong United States backing, on Jan. 13 warned its neighbor to the north against such unauthorized flights.

The Air Force identified the planes as LA-11s, a Russian-built propeller-driven single seat fighter in the 400-mile-an-hour class. The American planes were F-84 Thunderjets, fast planes but considerably slower than the Sabre jets used in Korea.

Order to Land Ignored.

The Air Force announcement said the Thunderjets intercepted the LA-11s near Nemuro on the eastern tip of northern Hokkaido this morning. They signaled the intruders to land. One Thunderjet opened fire when the order was ignored.

One of the LA-11s was hit in the fuselage and wings. Both planes fled toward the Kuriles.

The Thunderjets broke off the chase "to avoid violation of Russian-held territory," the Air Force said.

It is only 4½ miles from Nemuro to the nearest Russian-held island. Japan's air boundary is only 2¼ miles from the tip of the Peninsula—seconds in a jet.

The Thunderjets were on routine patrol mission when radar operators on the ground spotted the intruders. The radar men flashed the signal that sent the United States planes roaring in pursuit.

B-29 Shot Down Nearby.

It was in the same general area, within sight of the Kuriles, that a United States B-29 Superfort was shot down Oct. 7. Russia protested to the United States that the Superfort violated Russian territory and opened fire on Soviet planes. The United States, in reply, denied both charges and said the Superfort was not armed.

The FEAF gave few details of today's action. It did not speculate on the nationality of the LA-11 pilots. In the Japanese Foreign Office, a spokesman said "your guess is as good as mine" about identity of the pilots.

Air bases in Japan had orders not to comment.

The incident afforded a good demonstration of the effectiveness of the radar defense of Japan.

Gen. O. P. Weyland, FEAF chief, called this radar network "the tightest airways system in the world.

Every plane that flies through Japanese skies — night or day, sunshine or storm—is identified.

Every month, the Japan air defense force spots and identifies an average of 77,000 planes.

Close Watch on Reds.

Any time Russian planes rise from a Kurile base and start toward Hokkaido, United States radar rings the alarm in an elaborate war room at a northern Japan air base.

There, men at a huge map of Japan and adjacent Communist territory place a semaphore marker in the exact spot where Russian aircraft have been located. As the Russian aircraft move—the semaphore is moved.

Powerful radar eyes, in an adjoining underground fastness, lock on the possible intruders. These same radar eyes are watching all Allied jets on patrol.

As strange craft approach an alarm is rung in the ready rooms of jet squadrons at northern airfields. Radar then concentrates on steering the American jets to a point that will head off the intruders. Constant instructions flash by radio to the United States pilots.

Meantime an anti-aircraft alarm rings through the vast northern defense system. Radar-operated guns swing into position. If the intruders break through the defending jets, the big guns will be ready.

REVENUE WORKERS AID 2065 TAXPAYERS ON TWO 'DAYS OFF'

A total of 2065 taxpayers who appeared at the Internal Revenue Bureau here the last two Saturdays were given assistance although the offices were to have been closed, it was learned today.

Seeing the crowds and realizing that many persons had made a special trip downtown, Ernest Flinn, assistant director of Internal Revenue here, ordered the doors opened.

He enlisted the help of a number of employes, who worked from 8:30 a.m. to 1 p.m., taking care of all taxpayers who appeared.

The bureau's office in the basement of the Federal Building, Twelfth boulevard and Market street, will be open on each of the next four Saturdays from 8:15 a.m. to 5 p.m. for convenience of taxpayers.

HOUSE GROUP APPROVES CUT IN INCOME TAX; $1,200,000,000 DEFENSE REQUEST DENIED

COMMITTEE TELLS SERVICES TO USE AVAILABLE FUNDS FOR PAY INCREASE

Other Agencies Also Hit as $2,313,719,590 in Supplementary Appeals Is Reduced 60 Per Cent.

WASHINGTON, Feb. 16 (AP)—A Defense Department request for $1,200,000,000 in new funds for the current year was rejected today by the House Appropriations Committee.

The committee said the department should use available funds to finance the programs for which the new money had been requested.

House Republican leaders scheduled the bill for House action Wednesday.

Most of the new money sought wa for Army, Navy and Air Force military pay, increases in which were voted by Congress since the last Defense Department budget was approved.

The request for additional funds came from former President Truman before he left office last month. In some cases, President Eisenhower revised the requests, but in others he made no changes.

The additional money requested was for use during the balance of the current fiscal year which ends June 30. The committee said no vital programs would be hurt if the extra money were taken from other funds available to the department.

First Fund Bill of Session.

The defense fund requests were considered along with recommendations for additional money for numerous other agencies. It is the first appropriation bill of the Eighty-third Congress.

In all, Congress was asked to approve $2,313,719,590 in supplementary appropriations for the current fiscal year.

The committee lopped off a total of 60 per cent of those funds, giving approval to only $904,672,920 in extra money. Far and away the biggest chunk cut out by the committee lay in defense funds.

The committee rejected in full a request for $75,000 for the President's Council of Economic Advisers and approved instead a $25,000 fund for the President to appoint an economic adviser and an economic advisory staff.

Chairman Taber (Rep.), New York, told reporters Eisenhower requested inclusion of the $25,000 for an economic adviser and did not object to the committee's action refusing funds for the Council of Economic Advisers.

A request for $350,000 for the President's emergency fund was chopped down to $75,000. Committee members said there is an adequate balance in this fund and that it can be reviewed when the regular White House budget is considered later this year.

Funds for Various Agencies.

Here's what the committee recommended for executive agencies:

STATE DEPARTMENT: $2,500,000, a cut of $360,000, the entire reduction being in funds requested for consular activities in connection with the new immigration law.

JUSTICE DEPARTMENT: Nothing. The department originally wanted $2,625,000, but the new Attorney General, Herbert Brownell, subsequently informed the committee the department could get along by transfers from available funds.

COMMERCE DEPARTMENT: $199,100,000, a cut of $17,135,000. Most of the cut was applied to funds requested for the bureau of public roads and the civil aeronautics administration.

LABOR DEPARTMENT: $33,950,000, a cut of $7,206,000. The cuts included $5,000,000 in funds for unemployment compensation to veterans, $2,000,000 in funds for grants to states for unemployment compensation and employment service administration, and $206,000 in salaries and expenses.

FEDERAL SECURITY AGENCY: $340,000,000, a cut of $24,-

Continued on Page 4, Column 3.

Security Head

—United Press Telephoto.

MRS. OVETA CULP HOBBY

PRESIDENT WANTS FSA TO BE AGENCY OF CABINET RANK

Taft Discloses Move After Conference—Repudiating Secret Pacts Discussed.

WASHINGTON, Feb. 16 (AP)—Senator Taft (Rep.), Ohio, said today that President Eisenhower wants to make a cabinet-rank Government department out of the Federal Security Administration and has set machinery in motion to create such a department.

Taft, the Senate Republican floor leader, gave this word to reporters after a 40-minute meeting of Congressional leaders with the President.

He said much of the session was spent in discussion on the question of repudiating certain "secret agreements" made by President Franklin D. Roosevelt and Truman.

Some progress was made toward drafting a repudiation resolution such as Eisenhower has called for, Taft said.

In his State of the Union address, Eisenhower said he would shortly ask Congress to repudiate any secret agreements of the past which involved the enslavement of free peoples anywhere.

Taft said the proposed resolution will be introduced in Congress "within a reasonable time."

Taft and House Speaker Martin (Rep.), Massachusetts, met with reporters in the office of White House Press Secretary James C. Hagerty immediately after they and other G.O.P. leaders had held their regular Monday morning strategy conference with the President.

Taft said a resolution setting up a new department to take over the work of the Federal Security Administration is being prepared.

FSA now is headed by Mrs. Oveta Culp Hobby, who sits in on Cabinet meetings. It includes the Social Security system and a complex of other Federal health, educational and related services.

Taft did not go into the reasons for turning FSA into a regular department. He said, however, that all those at today's meeting appeared to be in favor of the step.

On the matter of repudiating secret agreements, Taft said the President was referring primarily to the Yalta agreement between President Roosevelt and the Russians.

Later today, Eisenhower planned to take up the atomic energy program with top Administration officials.

Eisenhower today named C. D. Jackson, 50-year-old New York publisher, as his special assistant in charge of cold-war planning.

The appointment was announced by Sherman Adams, chief assistant to the President. He said Jackson would serve as a liaison official between the various Government departments and agencies active in psychological warfare strategy.

Tokyo to Seattle in 15 Hours.

SEATTLE, Feb. 16 (AP) — Northwest Airlines announced one of its big Stratocruisers, which landed here yesterday, set a new trans-Pacific commercial record of 15 hours, 10 minutes from Tokyo.

VOTE IS 21 TO 4 FOR LEGISLATION REDUCING LEVIES 5 PCT. FOR 1953

Slash of 10 Pct. Would Be Effective in 1954—Speaker Martin to Delay Floor Action on Measure.

(Related Story on Page 1-B.)

WASHINGTON, Feb. 16 (UP) —The House Ways and Means Committee overrode President Eisenhower's go-slow request and voted 21 to 4 today to cut individual income taxes on July 1.

The cut, if it becomes law, would amount to about 5 per cent for most taxpayers in this calendar year. An additional cut of about 5 per cent would go into effect on Jan. 1, 1954, making the total reduction about 10 per cent.

Legislation providing for the tax cut was approved by the Ways and Means Committee despite Eisenhower's statement to Congress two weeks ago that "until we can determine the extent to which expenditures can be reduced, it would not be wise to reduce our revenues."

To Delay Passage.

In line with that, Speaker Joseph W. Martin Jr. said the tax-cutting bill would not be called up for action on the floor until a balanced budget is in sight.

The chairman of the Rules Committee said however, that the legislation will be pigeon-holed until at least May 1.

Chairman Allen (Rep.), Illinois, of the Rules Committee said that before his group acts to clear tax cutting proposals for floor action, "it must be apparent that the Federal budget will be greatly reduced, in order that we can live on our federal income without the necessity of borrowing another dollar."

Even if the bill passes the House in April or May, as Martin believes is likely, the measure still may never get through the Senate, which it would have to do before it could become a law.

Senator Taft (Rep.), Ohio, and other Senate Republican leaders are doubtful that Congress will know before fall whether a balanced budget — their first goal—can be achieved.

Reed Pushes for Vote.

The measure approved by the House committee was sponsored by the Chairman, Representative Reed (Rep.), New York. Reed insisted that his bill be acted on immediately and without any expression of views from Treasury or other administration officials.

Three Republicans and one Democrat—Representatives Kean (Rep.), New Jersey, Holmes (Rep.), Washington, Byrnes (Rep.), Wisconsin, and Camp (Dem.), Georgia, —voted against the bill.

The Democrats offered five motions in an attempt to get the views of the Treasury Department and other Administration officials before voting on the bill, but each of their motions was defeated on a straight party vote.

Estimate on Revenue Loss.

Colin Stam, chief congressional tax adviser, estimated that the loss of revenue in the 1954 fiscal year under terms of Reed's bill would be $1,500,000,000.

Representative Cooper (Dem.), Tennessee, speaking for the nine Democrats on the committee who voted for the bill, read reporters a statement which said in part:

"We joined with the majority in this action at this time because we favor the earliest possible relief for the individual income taxpayer, consistent with the nation's fiscal stability in a time of crisis."

Reed wanted to make the income tax reduction coincide with expiration of the excess profits tax on corporations, now scheduled to die June 30. Some members of Congress, including Taft, have taken the position that it might be better to extend the excess profits tax.

Taft recently has been talking as if he favors postponing both the expiration of the excess profits tax and the presently-scheduled Jan. 1 drop in personal income taxes until mid-1954.

The Senate could rewrite Reed's bill to accomplish those aims. But the measure would then have to go back to the House for concurrence, and Reed has made it emphatically clear that he will not concur.

House Committee Favors Economy, Except on Comforts for House

WASHINGTON, Feb. 16 (AP)—The economies of the House Appropriations Committee do not extend to the affairs of the House itself.

Although the committee took a hefty 60 per cent whack at a supplementary budget prepared by the Truman Administration, the committee approved in full a request of the House clerk for $29,250 to buy 225 high-back swivel chairs for House members at a cost of $130 each. And it approved $14,000 for new carpets and rugs for the old House Office Building.

The committee also directed that new automobiles be purchased for the majority and minority leaders of the House, the money to come from contingent expenses.

Chairman Taber (Rep.), New York, said this will put the House leaders — Representatives Halleck (Rep.), Indiana, and Rayburn (Dem.), Texas—on the same footing with the Senate's leaders in the matter of having limousines and chauffeurs furnished by the taxpayers.

BUTTERFLIES IN REDS' BELFRY

MOSCOW, Feb. 16 (UP)—The weekly magazine Ogonek said today that American planes are flying over eastern Europe and trying to destroy all vegetable life with a deadly "white butterfly."

The magazine called the creature "the six-legged soldier of Wall Street."

U.N. PLANES RAZE 100 BUILDINGS AT RED BASE, DOWN 3 ENEMY JETS

Fighter-Bombers Leave Area a 'Sea of Smoke' — Action Follows Smashing of Two Power Generators.

SEOUL, Feb. 16 (UP)—More than 200 United Nations fighter-bombers attacked a sprawling Communist target 15 miles from Pyongyang today, destroying nearly 100 buildings and leaving the area a "sea of smoke."

While the planes rained bombs, rockets, napalm and bullets on Kyomipo, a troop and supply concentration south of the North Korean capital, American Sabre jets screening the attacking force shot down three Communist MIG-15s, probably destroyed one and damaged four others.

Today's attack came on the heels of two other big U.N. aerial blows. Yesterday, U.N. fighter-bombers struck the Suiho reservoir along the Yalu river and knocked out two power generators. Last night United States Superfortresses pounded Communist transport targets eight miles from Pyongyang.

More than 500 Air Force, Marine and United States carrier planes turned the giant Suiho plant into a pile of junk last June 23, but the Communists evidently had rebuilt it.

Sabre pilots screening the Sunday raiders shot down two MIGs, probably destroyed a third and damaged four.

'One of Largest Strikes.'

The Fifth Air Force called the Kyomipo raid "one of the largest strikes mounted in recent weeks." Four Air Force wings and two Marine air groups took part.

First Lt. Harold Fischer of Swea City, Ia., destroyed two MIGs, boosting his total to eight. He also damaged one MIG. The other destruction claim went to First Lt. Joseph McConnell Jr. of Apple Valley, Calif.

Maj. James Jabara of Wichita, Kan., America's first jet ace, claimed he damaged one MIG near the Suiho reservoir. It was his first score since returning for a second tour of duty in Korea.

On his first tour of duty, Jabara destroyed six MIGs, probably destroyed one and damaged four. He returned to Korea Jan. 12.

ROKs Oust Reds.

On the ground, South Korean infantrymen attacked two Communist positions southwest of Kumsong on the eastern front early today. They forced the Reds to withdraw, then wrecked trenches and fortifications.

Fragmentary and unconfirmed reports indicated U.N. and Communist troops fought inside the Panmunjom neutral zone last night or early today. Official sources refused immediate comment and the U.N. truce camp at Munsan said it was "waiting for a report."

Temperatures plunged below zero on the battlefront after almost a week of unseasonably mild weather.

The eastern front was the coldest—11 degrees below.

A Navy communique said the heavy cruiser Toledo and the destroyers Wedderburn and Moore opened the third year of a naval attack on the North Korean east coast port of Wonsan. A big gun position was destroyed and hits were scored on supply buildings and camouflaged barracks, the communique said.

(A Navy announcement in Washington Saturday said the destroyers De Haven and Moore would probably be at Wonsan for the anniversary bombardment. It also named minesweepers and tugs expected to join in the action. The announcement of the probable line-up of ships before the action was unusual.)

HIGH PRINCESS OF INDIA CONVICTED IN FATAL BEATING

KARACHI, Feb. 16 (UP)—One of the great princesses of India, the Begum Junagadh—the "senior wife" of the Nawab Junagadh—was convicted today of causing "grievous hurt" to a 13-year-old maidservant.

Police charged that the girl, Bano, died as a result of a beating administered by the Begum after fleeing her palace in the former Indian princely state near Bombay.

The Princess denied the charge. She said the girl died of natural causes. And, in any event, she argued, her royal status made her immune from the jurisdiction of Pakistan courts.

The court ruled otherwise. She was fined the equivalent of $1860.

FEDERICO CHAVES RE-ELECTED PRESIDENT OF PARAGUAY

ASUNCION, Feb. 16 (UP)—Federico Chaves was re-elected President of Paraguay yesterday in a one-party election.

Chaves was appointed temporary President by Congress on Sept. 11, 1949, after Felipe Molas Lopez was forced out of office. He was elected to a three-year term on July 16, 1950. His new term will be for five years.

Chaves was the candidate of the Colorado party, the only legal party in this country. Voters also chose Colorado party members to the House of Representatives and sectional electoral boards.

Raft From Airliner; Crash Victims

—United Press Telephoto.

Coast Guardsman holding one of life rafts picked up in Gulf of Mexico after crash of DC-6 plane with 46 aboard.

MRS. J. C. RATHBORNE

MISS BETTY BAUCOM

—Associated Press Wirephoto.

MR. AND MRS. EBEN PUTNAM

List of Those On Plane That Fell in Gulf

MIAMI, Fla., Feb. 16 (AP)—The following is a list of passengers aboard the National Airlines plane which crashed in the Gulf of Mexico Saturday:

PASSENGERS.

Second Lt. Richard H. Shaddick Jr., 22 years old, Coral Gables, Fla.

Ed Nowski, Cucuta, Colombia, South America.

Mr. and Mrs. J. W. Womer, both 60, Wichita, Kan.

John Wynn, Harrisburg, Pa.

Mrs. Earl Loomis, Miami.

Sherrof Seagraves Jr., 17, Osceola, Ark.

Leroy R. Robertson, 41, Dallas, Tex.

J. L. Thompson, Port Arthur, Tex.

Mrs. Alfred C. Bergman, 61, St. Petersburg, Fla., former wife of the late Billy de Beck, creator of the comic strip, Barney Google.

Mr. and Mrs. W. C. Schnordus, Houston, Tex.

H. G. Lewis, Hattiesburg, Miss.

Anne Neely, North Hollywood, Calif.

Mr. and Mrs. Eben Putnam, Greenwich, Conn.

George Raymond, Tarpon Springs, Fla.

Mrs. J. Cornelius (Nancy) Rathborne, Harvey, La.

Mr. and Mrs. John Morris Legendre, New Orleans.

Harry F. Stiles Jr., New Orleans.

F. A. Thomas, 58, Dallas.

Mrs. Eli Krupp, 62, Safford, Ariz., and Mrs. Mary Long, 56, Safford, sisters.

Mrs. W. D. Bessellieu, Miami.

Mrs. Rodmi Osman, New York City.

Mrs. Eleonora Korkowska, Washington, D.C.

R. E. Voss, Lamarque, Tex.

Lt. Harold L. Barker, Miami Beach, Fla.

R. B. Friedman, Miami.

Mrs. Gean Diemar, 60, Miami.

Mrs. Frank Solomon, Miami Beach.

Mrs. R. M. Robinson, Fort Worth, Tex.

Dolores Cernudo, Tampa, Fla.

Mrs. J. Scolaro, Tampa.

Miss Marilyn North, 22, Rockford, Ill.

Robert G. Barnes, 22, Rockford.

Albert C. Martin, 37, Ottawa, Kan.

Martin Gay, Frostproof, Fla.

Mrs. M. D. Graham, Port Neches, Tex.

The Rev. M. J. Yesko, assistant pastor, St. Mary's Catholic Church, Brownsville, Pa.

CREW MEMBERS.

Capt. Ernest A. Springer, 46, Coral Gables, Fla.

Co-pilot C. T. Stettner, 38, Miami.

Engineer Edward B. Campion, 38, Miami Springs, Fla.

Stewardess Betty Baucom, 21, Miami (Miss Miami Beach of 1950).

Stewardess Lillian Blameuser, 28, Miami Springs.

HOPE ENDS FOR 46 ON AIRLINER THAT FELL INTO GULF

Continued From Page One.

Fort Morgan, site of a small airfield.

"It's possible that the pilot of the airliner was attempting to make it there or somewhere along this coast for an emergency landing," he said. "Land was less than five minutes flying time from the spot where the plane crashed."

The plane came down in water 90 feet deep. Heavy seas caused it to break up and allow bodies of the victims to float to the surface.

Ensign Frank Polk, aboard a patrol boat, said the bodies were floating around when his craft arrived on the scene Sunday afternoon.

No Life Jackets on Bodies.

"Judging from the appearance of the bodies," Polk added, "I would say they were all killed instantly. None had life jackets on."

Two watches—one a man's, the other a woman's—found on the bodies were stopped at 5:10 p.m.

Names on the passenger list were difficult to identify at first. Some were Florida vacationers. Some had transferred to the plane from other airlines for the flight to New Orleans.

Mrs. Alfred Bergman was en route to visit her husband in Houston, Tex. Friends said that before she boarded the plane she told them that "I don't think I'll ever make it." Mrs. Bergman's first husband was the late Billy de Beck, creator of the Barney Google comic strip.

Returning From Vacation.

Mr. and Mrs. W. C. Schnorub, also of Houston, cut short their Florida vacation to return to their eight-year-old daughter, Vicky, who was lonesome.

Other Florida vacationers on the flight included Mrs. Eleonora Kurkowska, second secretary of the Polish embassy in Washington, and Mrs. Rodmi Osman of the Polish consulate in New York.

Another passenger was Mrs. J. C. Rathborne, wife of the director of the New Orleans Times Picayune and herself a prominent figure in Louisiana Republican affairs.

Seventeen-year-old Sherrod Seagraves was returning from a Florida vacation to his home at Osceola, Ark., where he was president of the high school student council.

In addition to Capt. Springer, the crew members, all of Miami, included Co-Pilot C. T. Stettner; Flight Engineer E. B. Campion, and Stewardesses Lilian Blameuser and Betty Baucom, who was "Miss Miami Beach" of 1950.

Curb on Obscenity Approved.

WASHINGTON, Feb. 16 (UP)—The Senate Judiciary Committee today approved a bill broadening the law against mailing obscene matter to include pornographic phonograph records.

ONE SON MISSING IN KOREA, ANOTHER LOST IN GULF CRASH

CORAL GABLES, Fla., Feb. 16 (AP)—A mother who only a few days ago urged President Eisenhower to bring the boys home from Korea after one of her sons was reported missing in action, lost another aboard the National Airlines plane that crashed in the Gulf of Mexico Saturday.

Mr. and Mrs. Richard H. Shaddick learned only last week that their son, Second Lt. John Philip Shaddick, 25 years old, was missing on a bomber flight in Korea Jan. 29. He was a pilot.

Another son, Second Lt. Richard Harrison Shaddick Jr., 22, came home on emergency leave and was returning to his station at Goodfellow Air Force Base, San Angelo, Tex., aboard the plane that went down in the gulf.

"We are all chopped to pieces," said the elder Shaddick when informed the younger son was missing. "I just don't know how we'll survive if Richard is missing, too."

TIDELANDS NOT NAVAL RESERVE, BROWNELL SAYS

He Asserts Truman Order Merely Gave Navy Authority Interior Department Had.

WASHINGTON, Feb. 16 (AP)—Attorney General Brownell held today that an order issued by President Truman in January did not convert offshore submerged lands into a naval reserve.

Brownell's opinion, set forth in a letter, was read by Senator Cordon (Rep.), Oregon, as the Senate Interior Committee opened hearings on legislation dealing with ownership of the controversial oil-rich area.

Brownell said former Attorney General McGranery had approved the Truman order "on the understanding that it did not intend to nor did it in fact or in law create a naval petroleum reserve within the meaning of the statute."

Brownell's Opinion.

Brownell said he too is of the opinion the order did not create a naval oil reserve to be administered by the Navy within the meaning of the law.

Rather, he said, the general effect of the order is merely to transfer to the Navy such authority over the area as had previously been conferred on the Secretary of the Interior.

(The United Press said Brownell charged in his letter that the Department of Justice under Truman, had "objected on legal grounds to the promulgation of an order which would have constituted these lands as a naval petroleum reserve.")

Truman's Order.

Truman's order was issued shortly before he retired as President. While President, Truman twice vetoed legislation designed to give the states ownership of at least a part of the submerged lands—that part extending seaward for three miles, except in the case of Texas where the distance would have been 10½ miles.

The issue of whether the states or the Federal Government should own these lands, extending out for 175 miles to the continental shelf in some cases, was an issue in the presidential campaign.

President Eisenhower indicated he would have signed the bill which Truman vetoed last year—that giving states title out to their historical boundaries, or generally three miles.

The hearing which opened today was on various proposals to decide title to the lands. The first witness was Senator Holland (Dem.), Florida, who, with 39 other Senators, re-introduced the bill Truman vetoed last year.

LESTER PEARSON AND DULLES MEET IN WASHINGTON

WASHINGTON, Feb. 16 (AP)—Lester B. Pearson, Canadian foreign secretary and president of the United Nations General Assembly which will reassemble in New York soon, conferred here yesterday with Secretary of State John Foster Dulles.

It was the first meeting of the Canadian and American foreign policy chiefs since the change in Administration here. It was described as informal, and both the State Department and the Canadian embassy declined to say anything further about it.

49 Leaders Call on Eisenhower, U.N. to Act on Red Anti-Semitism

Letter Urges 4-Point Program of Warning, Withholding Funds, Word to Arabs on Ending War With Israel.

The New York Herald Tribune-Post-Dispatch Special Dispatch.

UNITED NATIONS, N. Y., Feb. 16—Alarmed by the sudden rise of anti-Semitism in the Soviet Union, a group of 49 leaders of American opinion yesterday asked President Eisenhower and the United Nations to initiate a four-point program "to prevent disaster."

In a letter the 49 leaders called on the President, Secretary-General Trygve Lie, and Ambassador Henry Cabot Lodge Jr., Chief American delegate to the U.N., to:

1. Issue a solemn public condemnation and warning that Soviet attacks on the Jewish people are an incitement to a new epidemic of pogroms in countries where anti-Jewish feeling is overt or latent—the Soviet bloc, east and west Germany, the Arab states, and North Africa.

Withholding of Funds.

2. Declare that the help of the United States in terms of funds, Point IV aid, and other forms of assistance will be withheld from any country which engages in such attacks.

3. Make clear to the Arab world the importance of reaching a formal settlement of the Palestine war as an end in itself and as a prerequisite to productive relations with the United States.

4. Place on the U. N. agenda a proposal for a watchdog committee to prevent anti-Semitic violence anywhere as contrary to the U. N. charter and the principle of peaceful association between countries.

The Kremlin's new policy threatens violence and civil dissension in Germany, the Middle East and north Africa and "is designed to divide them from the west," the letter said.

Defense of Israel.

The letter also pointed out that the Arab world, now in ferment against feudalism, could produce a new wave of anti-Semitic violence and a new demand for armed assault on Israel, and that an already encircled Israel could be "ruined" by the need to divert still greater sums to defense.

Among signers were Bishop Fred Pierce Corson, president of the Methodist church council of bishops; retired Brig. Gen. Telford Taylor, chief United States prosecutor at the Nuernberg trials; Mrs. Wendell Willkie; Mrs. Franklin D. Roosevelt; Owen D. Young; Emily Greene Balch, co-winner of the 1946 Nobel peace prize; William Emerson, Boston industrialist and president of the American Association for the U. N.; Dr. Joseph M. Dawson, executive director, public affairs committee, Baptists of the United States; James G. Patton, president of the National Farmers Union; Arthur Spingarn, president of the National Association for the Advancement of Colored People; William P. Tolley, chancellor of Syracuse University, and James H. Wolfe, chief justice of the Utah Supreme Court.

Senator Murray Proposes U.S. Intervene Against Anti-Semitism.

WASHINGTON, Feb. 16 (UP)—Senator Murray (Dem.), Montana, today introduced a resolution denouncing Soviet persecution of Jews and instructing the State Department to intervene with the Russian Government.

Murray wanted it approved immediately, but on motion of Senate Republican Leader Robert A. Taft the resolution was sent to the Foreign Relations Committee.

Taft promised action on the resolution this week.

Senator Ives (Rep.), New York, a co-sponsor of the resolution said he had received letters from Secretary of State John Foster Dulles and United Nations Delegate Henry Cabot Lodge Jr., expressing their concern over the problem.

Ives and American Federation of Labor President George Meany yesterday called for the United States to seek United Nations action on the issue in messages to a New York conference of the National Committee for Labor Israel.

New York Gov. Thomas E. Dewey said, "This (Russian) program of terror concerns not alone the people of Jewish faith . . . but also all Americans and all the free nations of the earth."

United States Supreme Court Justice William O. Douglas said the Soviet persecution of Jews is "a political instrument against Israel" and that the Communist aim "is conquest of oil and warm water ports."

MORE BONDS ARE BEING CASHED THAN CONGRESS EXPECTED

WASHINGTON, Feb. 16 (AP)—The Treasury has told Congress the public is cashing in savings bonds at a slower rate than the Treasury expected—but faster than Congress provided for.

Sales are running as expected—a little less than redemptions on an annual basis.

Any business recession, which might bring a big increase in savings bond redemptions, would strain facilities of banks and the Treasury to service the debt, officials said.

The testimony was disclosed today with the release of transcripts of hearings before a House Appropriations subcommittee.

Congress provided for handling 75,000,000 redemptions. E. L. Kilby, commissioner of the public debt, told the committee that experience now indicates there will be 91,000,000 redemptions in the 12 months ending next June 30. The Treasury is seeking an additional appropriation of $2,300,000 to handle the extra book work caused by the estimated 16,000,000 additional redemptions.

UNION OF CHILE WITH ARGENTINA URGED BY PERON

He Says Economic Ties Are Not Enough — Wants to Take in Other Countries Later.

(Related Story on Page 1B).

SANTIAGO, Feb. 16 (AP)—President Juan Peron of Argentina was quoted yesterday as saying he wants a full union of Argentina and Chile now, with Brazil and other American countries joining the nucleus later.

Peron, in an interview published by La Nacion, a Chilean pro-government newspaper, said that on his forthcoming visit to Chile he would "proclaim to the Chilean people the necessity of achieving an indestructible union between Chile and Argentina. Economic untiy is not enough. We must achieve full union of both nations."

He was quoted as saying he and President Carlos Ibanez del Campo of Chile may achieve now the union desired by the early liberators from Spain, Bernardo O'Higgins of Chile and Jose de San Martin of Argentina.

"Latin America on March."

Peron said if such a union is achieved "then we shall be what we deserve to be, because of our peoples and our resources. Latin America is on the march, toward its stellar place in the concert of nations."

Peron said Argentina is ready to undergo all the necessary sacrifices to reach such a union. He is due to visit Chile this week.

At the same time, Peron denied he is a dictator. He said the people understand him and support him because they know that what he does is for the good of Argentina and Latin America.

The timing of the Peron visit has stirred up a controversy on this side of the Andes.

Peron will be in Chile Feb. 20 to 27, at the height of the campaign in this country's congressional elections to be held March 1. The opposition to President Ibanez, an old friend of Peron, charged that the trip was keyed to help the Ibanez forces win control of Congress in the elections.

Denial by Government.

The government, in denying the charges, said the invitation to Peron was issued three months ago, that the timing was merely accidental, and that Ibanez didn't need outside help to win an election.

In the debate, Alfredo Silva Carvallo of the Social Christian (Conservative) party told the Chamber of Deputies the Peron visit during an election campaign "causes a sensation of stupor," particularly "if one takes into account that the Argentine regime has fundamental differences with the concepts of democracy."

TYPICAL BEVO LUNCHEONS

Soup de Jour or Fruit Cocktail

Braised Short Ribs of Beef, vegetable sauce — $1.70
Fried Yearling Liver With Bacon — $1.85
Grilled Top Sirloin Steak — $1.85
Hungarian Goulash with Buttered Noodles — $1.65
Boiled Bottom Round of Corned Beef — $1.70
Sauerbraten and Potato Pancakes — $2.00
Chicken Livers Saute on Toast — $1.65

Choice Vegetables — Choice Potatoes
Rolls and Butter, Dessert, Beverage

BEVO MILL 4749 GRAVOIS at Morganford

Only 12 Minutes From Downtown or Clayton

MORRIS SEAL-KOTE ONE COAT COVERS Exciting NEW COLORS MORRIS PAINT

"now . . . rush out and deposit it at Mutual Bank . . . at 1½% INTEREST"

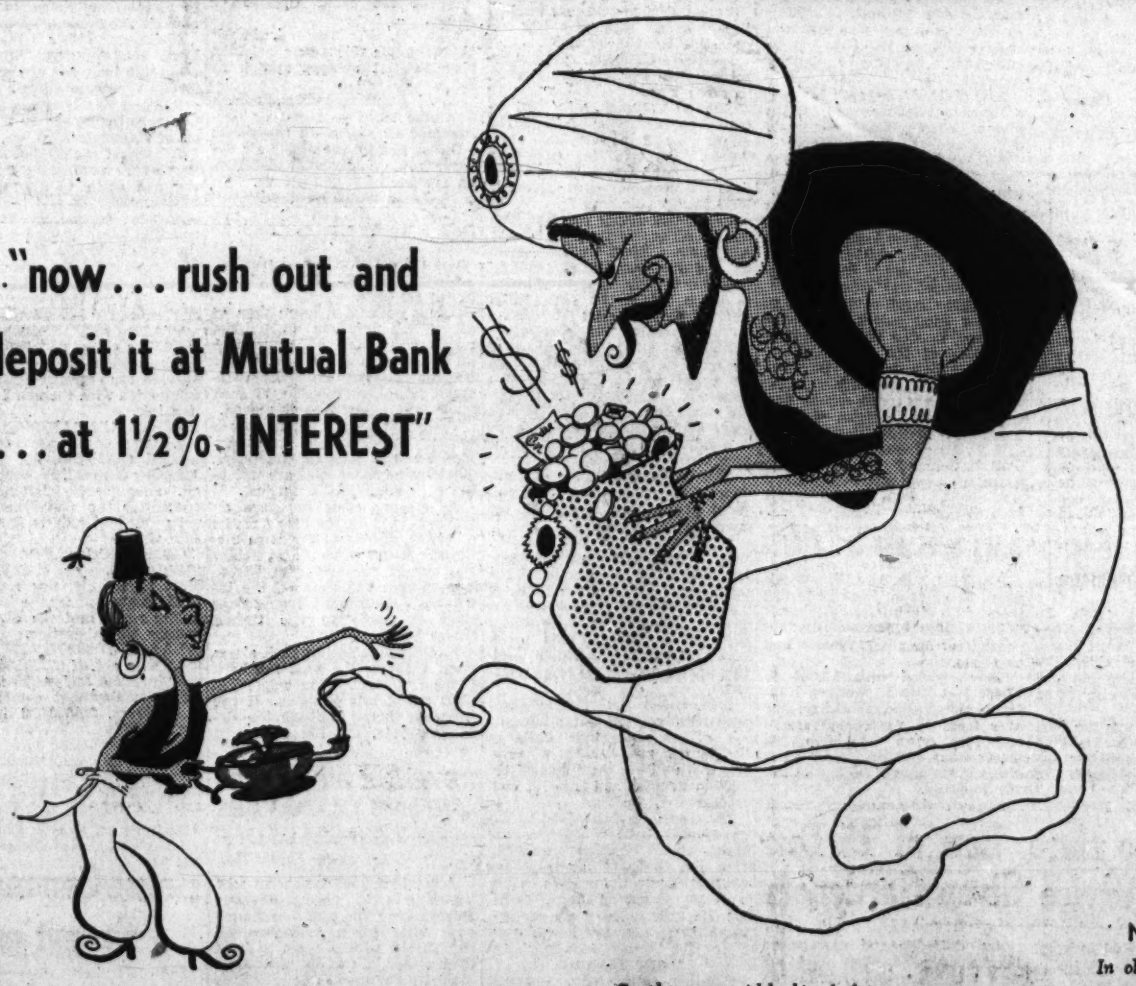

Hold it, Aladdin!

It's nice to have a genie to do your work for you. But visiting at friendly Mutual is not a chore, but a pleasure. Come in yourself, Aladdin, and open a savings account for all that treasure. You'll get 1½ per cent interest, plus the warm, friendly welcome for which Mutual Bank is famous.

MUTUAL WILL NOT BE OPEN NEXT MONDAY . . . FEBRUARY 23

In observance of Washington's Birthday, Mutual Bank will not be open all day, Monday, February 23.

Complete commercial banking facilities
All deposits insured up to $10,000.00

MUTUAL BANK AND TRUST CO.

Member Federal Reserve System
Member Federal Deposit Insurance Corporation

Open Monday Nights 'til 8 p. m. 716 LOCUST STREET Free 30 Minute Parking at 9th and St. Charles

1953 DODGE $495.00 DOWN $58.94 PER MONTH
E. B. JONES MOTOR CO.
5230 NATURAL BRIDGE

24 HR. HEATING SERVICE GAS — OIL — COAL
FRANKLIN RADIO 3533 DISPATCHED
CONNELLEY HEATING AND AIR CONDITIONING CO. 1100 WASHINGTON

AMAZING BULOVA
No matter how old or small, will keep time a few seconds variation a week if bought or repaired by us.
2183 S. GRAND Brien's JEWELRY CE. 5445

ST. LOUIS NEEDS LEGISLATORS' AID TO CHECK DECAY, CIVIC LEADERS SAY

Members of Legislature From This Area Are Told Organization of 300 Persons Will Be Formed for Progress.

St. Louis must have the help of the Missouri Legislature if it is to check decay and assure its future as a progressive city, sponsors of the new civic organization being formed here told state legislators from St. Louis and St. Louis county last night.

The legislators were guests of a committee heading the civic movement at a dinner at the Park Plaza Hotel. A broad program of improvements, starting with a big city bond issue, was discussed in general terms.

Ethan A. H. Shepley, one of the sponsors, explained that an organization of 300 members to represent all phases of civic endeavor in St. Louis is being formed to plan a broad, non-partisan program of long-range improvements.

'Community of Interest.'

"There is a community of interest here, and it is to the interest of the Legislature that St. Louis continues to develop as a modern city," he told the legislators.

J. Wesley McAfee, another sponsor, likewise emphasized the community of interest and the need for co-operation from the General Assembly in realizing the city's many potential assets.

No specific legislation was mentioned, but former Mayor Aloys P. Kaufmann said the city's basic income would have to be increased, for bond issues alone could not provide a financial solution for all the problems to be solved.

Earnings Tax Renewal Urged.

It has been pointed out that renewal of the city earnings tax on a permanent basis is necessary to keep the city's operating finances on a firm footing and to release certain diverted taxes for their original purpose of supporting municipal bonds. Legislative action would be necessary.

Many of those who attended the informal meeting were accompanied by their wives. Other members of the sponsoring committee were Sidney R. Baer, Arthur A. Blumeyer, David R. Calhoun Jr., James M. Douglas and Powell B. McHaney. City Counselor James E. Crowe and Robert Smith, secretary to Mayor Joseph M. Darst, were present.

Legislators present included Senators Hartwell G. Crain, E. Gary Davidson, David A. Hess and Charles A. Witte, and Representatives George D. Wall Jr., Milford T. English, Samuel B. Murphy, A. Clifford Jones, Mrs. Jennie S. Walsh, Robert M. Uxa, William Siefert, Joseph W. Martind, John P. O'Reilly, John Griffin, Forrest Mittendorf and Eugene P. Walsh.

TAVERN OWNER IS CHARGED WITH AFTER-HOURS SALES

Leon R. Fuchs, 4209 Lindell boulevard, owner of Leon's, a restaurant and tavern at 322 Whittier street, was arrested early yesterday by members of police liquor squad who said they found liquor being served on the premises in violation of state and city regulations on taverns closing hours.

Police said Fuchs admitted that he was violating the law but that he explained he felt that people who work after midnight Saturday, the legal closing hour, were entitled to buy a drink and that, further, tavern owners who observe legal hours cannot make a living.

Police said 21 persons were drinking in the tavern when they entered. Fuchs was booked. None of the customers arrested.

HELD IN ATTEMPTED ROBBERY

A man who told police he was Donald S. Flotron, of the 3600 block of North Eleventh street, was held suspected of attempted robbery, after officers interrupted a scuffle late Saturday night in front of a liquor store at 2309 Franklin avenue.

Maury Gordon, 5851 DeGiverville avenue, the store owner, told police he grappled with Flotron after Flotron, pretending to have a weapon in his pocket tried to hold up the establishment. A plate glass window was broken in the struggle.

Missouri-Illinois Forecasts

Missouri: Cold wave tonight, with clearing skies and diminishing winds; temperatures falling to near zero in northwest to 20 in southeast by morning; tomorrow generally fair and cold; warmer in afternoon; high tomorrow 20 to 25 in northeast to 35 in southwest.

Illinois: Clearing; much colder tonight; tomorrow mostly fair; colder in south; low tonight 2 to 12 below zero in extreme north to 15 to 20 in extreme south; high tomorrow 15 to 25 in north to 25 to 35 in south.

Weather in Other Cities

(Observations for high for previous 24 hours; low for previous 12 hours.)

	High.	Low.	Rain.
Atlanta	48	31	.01
Bismarck, N. Dak.	6	—10	...
Boston	52	31	1.56
Chicago	30	19	.10
Cincinnati	41	26	...
Columbia, Mo.	49	39	...
Denver	56	23	...
Detroit	40	16	...
Fort Worth	68	52	...
Kansas City	53	28	...
Los Angeles	64	42	...
Memphis	53	41	...
Miami	78	46	.14
Minneapolis	10	—5	...
New Orleans	60	39	...
New York	50	32	1.28
Oklahoma City	65	38	...
Phoenix, Ariz.	71	40	...
Pittsburgh	41	25	.07
Portland, Me.	48	30	1.81
St. Louis—City	48	37	...
Airport	47	35	...
Washington, D. C.	45	33	.24
Winnipeg	2	—16	...

Girl Stricken by Polio 6 Years Ago Wins World Figure Skating Title

—Associated Press Radiophoto.

TENLEY ALBRIGHT receiving congratulations of VALDA OSBORN (left) of England and GUNDI BUSCH of Germany after the young American won women's figure-skating championship of the world at Davos, Switzerland.

DAVOS, Switzerland, Feb. 16 (UP) — Tenley Albright, first United States girl to win the world figure skating championship, sidestepped a professional career today with the grace which characterized her spectacular displays of compulsory and free skating figures.

"I love skating for skating," the 17-year-old ballerina from Boston who won the unanimous acclaim of the seven-man panel of judges said. "I want to continue as an amateur."

Six years ago her hopes of becoming a champion skater appeared doomed when she was stricken by poliomyelitis. However, the attack was of the nonparalytic type and four months later she won the eastern United States juvenile championship.

Miss Albright, who built up a big lead over the 19 other competitors who represented eight countries in the compulsory figures, gave such a brilliant exhibition in yesterday's free skating that one Swiss skating expert said, "such combinations have never been seen performed before by a woman."

Crowd of 4000 Thrilled.

Miss Albright's maneuvers—the double axel, double loop, double ritterberger and and double solchow—thrilled the crowd of 4000 which turned out in cold, windy weather for the final event.

Miss Albright, who will give exhibitions in Switzerland and Paris before returning home for the National and North American championships, was thrilled by her victory.

"I was at my best today," she said. "The ice was much better than it had been last week. This is a wonderful day."

After hearing of her triumph, Tenley's father, Dr. Hollis Albright, confirmed that she would remain in the amateur ranks.

"Tenley has to go to college and is too young to become a professional," the Boston surgeon commented.

Sweep for U.S. Athletes.

Blonde Tenley completed a sweep for United States athletes. Hayes Alan Jenkins of Akron, O., won the men's competition last Tuesday.

Tiny 13-year-old Carol Heiss of Ozone Park, N.J., one of three other American girls entered, finished fourth while Margaret Anne Graham of Tulsa, Okla., was seventh and Miggs Dean of Detroit was sixteenth.

Miss Heiss, who complained that the wind hampered her breathing, had higher placings and greater point score than Valda Osborn of Great Britain but Miss Osborn was awarded third place because she received the greater number of third place votes cast by the judges.

Miss Albright's winning point total was 188.29. Gundi Busch of Germany was second with 180.31 points followed by Miss Osborn (176.21 points), Miss Heiss (176.67 points) and Suzanne Morrow of Canada (176.19 points).

Her feat marked the first time an American girl ever had finished higher than second in the championships.

WILLIAM AND MARY COLLEGE HAS NEW CRIBBING SCANDAL

WILLIAMSBURG, Va., Feb. 16 —Approximately 30 students, including star football and basketball players, are involved in a cribbing scandal at the College of William and Mary, the Associated Press learned today.

A source close to the college told a reporter the students involved had either quit school or had been suspended after an honor council meeting last weekend. Some were suspended for failure to report an honor code violation.

This was the second scandal involving this second oldest college in America in less than two years. In August 1951, college officials probed reports of alleged tampering with high school transcripts and grades in order to make prospective athletes eligible for admission to William and Mary.

CLAIMS MEMBERSHIP IN G.A.R. AFTER ORGANIZATION FOLDS UP

ROCHESTER, N.Y., Feb. 16 (AP)—James A. Hard, 111 years old, interrupted his morning shave today to tell reporters he has been a member of the Grand Army of the Republic for "80-odd years." Furthermore, he added, "I have been a second commander for 30-odd years."

Hard's comments came three days after the G.A.R. officially went out of existence in Los Angeles. The Bible and flag of Stanton Post 55 were sent to historical archives in Washington, D.C.

Mrs. Charlotte Kratch, president of the Women's Relief Corps, G.A.R. auxiliary, said Hard and Albert Woolson, 106, of Duluth, Minn., only surviving members of the Union Army—were not G.A.R. members. Woolson is senior vice commander of the G.A.R. Hard is a former New York state G.A.R. commander and was one of six to attend the last G.A.R. encampment at Indianapolis in 1949.

$75 STOLEN FROM DRUG STORE

Theft of a small safe containing $75 and store records from a Gasen's drug store at 709 North Sixth street was reported to police yesterday. A policeman discovered the burglary when he noticed a rear door had been forced open.

Robbed of Clothes, Gems, $30.

Theft of $30 and clothing and jewelry valued at $500 from her home was reported to police last night by Mrs. Rose DeFilippo, 5260 Maffitt avenue. The money was taken from a purse and a small bank, she said. Police found a kitchen window had been forced.

DEADLINE TODAY FOR BUYING CITY AUTO STICKERS

(Picture in Everyday Magazine.)

Today is the dealine for purchase of city automobile license stickers for 1953. Arrests will start tomorrow of motorists who fail to display the new stickers, License Collector Joseph T. Hayden said.

Hayden's office will remain open until 9 o'clock tonight to accommodate last-minute purchasers.

Based on this morning's rush, Hayden estimated 12,000 stickers would be sold today, bringing the year's total to about 180,000, compared with 172,000 last year.

Applicants must present the title to their automobile and a receipt showing payment of 1952 personal property taxes.

EMIL F. SCHRAPPEN DIES, POLICEMAN FOR 50 YEARS

Emil F. Schrappen, a St. Louis policeman for 50 years, died today at his home, 7513A Michigan avenue, after a year's illness. He was 75 years old.

Mr. Schrappen served in 1904 as an emergency special officer during the World's Fair and joined the department as a probationary patrolman in 1907. He was a patrolman in the First District at his retirement, Dec. 1, 1946.

Surviving are two sons, Patrolman Joseph J. Schrappen and Francis Schrappen; a daughter, Mrs. Vernoica Teipel, and 10 grandchildren, all of St. Louis. Funeral services will be at 8:30 Wednesday at St. Boniface Catholic Church, 7628 Michigan avenue. Burial will be in Mount Olive Cemetery.

Save 25% to 50% at Nettie's
FUNERAL FLOWER ARRANGEMENTS $3.50 UP
Baskets, $5.00 Up
Phone GRand 9600
NETTIE'S Flower Garden 3901 S. Grand at Chippewa
Open Weekdays 8 A.M. 'til 6 P.M.

ST. LOUIS FEDERAL SAVINGS
EARN 2½%
'ROUND THE CLOCK
CE 5290
913 LOCUST
EACH ACCOUNT INSURED UP TO $10,000

BOWLING ALLEY ROBBED OF $2500 BY ARMED PAIR

Holdup Men Bind 4 Employes With Tape, Spend More Than Hour Getting Safe Open.

The Esquire Bowling Alley in Richmond Heights was robbed of an estimated $2500 today by two men who tied four employes with adhesive tape.

Carrying three revolvers, the robbers spent more than an hour in the establishment, at 6720 Clayton road. The money was taken from a safe, which the two men, seemingly in no hurry, finally opened after knocking off the combination.

The robbers, entering by a back stairway shortly after 7 a.m., first accosted the porter, Charles Magghaier, and two pinboys, John Patton and Leon McCoy, all Negroes. One robber kept guard on the three while his accomplice worked on the safe.

Glenn Siems, the alleys' director of public relations, arrived about 7:45 a.m. and was ordered at revolver point to sit at a table with Magghaier.

Before leaving, the robbers taped the pinboys to chairs and forced Siems and Magghaier to lie on the floor, where their legs and wrists were taped. Siems freed himself in a few minutes and called police.

The loot was estimated by Paul Schneider, proprietor, who said a pistol, his diamond stickpin and a wristwatch also were taken. Schneider's wife was robbed of $1100 two years ago while carrying bowling alley receipts to a bank.

TWO HELD FOR AUTO THEFT; POLICE SAW BROKEN WINDOW

Walter J. Walker and Perry Rayford, Negroes, were arrested and booked suspected of stealing an automobile yesterday by two policemen who became suspicious when they noticed the machine in which Walker and Rayford were seated had a broken left front window.

Investigation disclosed that the automobile had been stolen from John Taylor, 527 South Garrison avenue. Police reported that Rayford, who lives in the 3400 block of Franklin avenue, admitted the theft, but that Walker denied it. He lives in the 2300 block of Cole street.

The men were arrested by Sgt. Michael Roth and Patrolman Wilford Woolridge not far from Taylor's home.

BARBERS AGREED TO 1.5 PCT. HIKE IN SHARE OF RECEIPTS

Union barbers of St. Louis and St. Louis county have accepted an offer of a 1.5 per cent increase in their share of receipts, it was announced today.

Members of Local 102 of the AFL Barbers Union voted in December to strike for their demand of 75 per cent of receipts, but the international body requested they arbitrate. A 13-man employer-employe committee voted 7 to 6 for a 73 per cent employer offer, it was reported.

The increase will not result in a price rise, M. L. LeVan, secretary-treasurer of the local, said. About 1000 barbers, who make up three-fourths of barbers here, are affected.

Hart Schaffner & Marx
NEW SPRING CLOTHES
at Wolff's 7th & OLIVE

GAMBLER ADONIS GETS 90 DAYS FOR DEFYING SENATORS

Convicted of Contempt of Congress — Already Is Serving Gambling Sentence.

NEW YORK, Feb. 16 (UP)—Big time gambler Joe Adonis was found guilty of contempt of Congress today and sentenced to three months in jail by Federal Judge John F. X. McGohey.

Adonis, whose real name is Joseph Doto, was found guilty of one count of the 16-count indictment handed down against him in March 1951 for contempt of the Senate Crime Investigating Committee headed by Senator Kefauver (Dem.), Tennessee. Adonis had refused to answer questions concerning his business and political activities on the grounds of possible self-incrimination.

The first count of the indictment on which the 51-year-old New Jersey racketeer was adjudged guilty was his refusal to answer the question:

"Did you ever make a political contribution to any campaign, state, local or national?"

McGohey dismissed the other 15 counts and declined to satisfy the Government's recommendation that Adonis be imprisoned for a year and fined $1000.

Adonis now is serving a two- to three-year sentence in the New Jersey state prison for violating gambling laws in that state, and has been free in $5000 bail for his appearances in Federal court here.

McGohey turned down a request of Adonis's counsel for a sentence running concurrently with the gambler's present term. The judge issued a bench warrant to be lodged as a detainer when the gambler completes his term in the New Jersey prison.

MESSENGER SERVICE CHARGED WITH LABOR ACT VIOLATIONS

Roy Ziegenfuss, owner, and Roy Ziegenfuss Jr., manager, of the Triple A Messenger Service, 117 South Seventh street, were named in an injunction suit today which charges them with violating the Fair Labor Standards Act.

The Government alleges violation of the provision of the act which requires minimum pay of 75 cents an hour for all persons engaged in interstate commerce. It contends also that the firm violated the overtime payment provision of the act and the law forbidding employment of children under 16 in interstate commerce.

In addition, it is charged that the firm violated the law which prohibits employment of anyone under 18 as an operator of or a helper on a motor vehicle and failed to keep adequate records as required by law. The suit seeks to enjoin the firm from continuing the alleged violations.

CITY LAYS PLANS FOR INVESTIGATING ROOMING HOUSES

Will Start With Rent Control List of 3632 Places — Only 2200 Have Been Licensed.

A comprehensive investigation of unlicensed rooming houses in St. Louis will be started Wednesday, Director of Public Safety Myles P. Dyer, announced today.

City police, fire and safety officials will meet with Dyer at 10 a.m. Wednesday, he said, to outline a program for discovering unlicensed rooming houses and forcing them to conform with licensing and safety regulations.

The investigators plan to work from a list of rooming houses compiled for the Post-Dispatch by the Area Rent Control Office in the Old Federal Building. A total of 3632 are listed by the federal agency while only 2200 are licensed by the city.

Following a conference this morning with Dyer and Building Commissioner Albert H. Baum, Assistant City Counselor William Kaiser said he had recommended beginning the investigation with a check of 200 rooming houses which have had permits refused or revoked.

Favors Using Police.

"We have reason to believe that 80 or 90 per cent of these places are still in operation," Kaiser said, "and I will recommend at Wednesday's meeting that a policeman accompany each inspector on his checks so that arrests of violators can be made on the spot."

This would speed up enforcement of the city code, Kaiser said, by forcing the violator to post a bond, which could be forfeited if he ignored a court summons.

"We have been handicapped in dealing with these cases in the past," he said, "because inspectors are empowered only to cite the landlord to appear in court. Too often our summonses have been ignored."

A flood of inquiries by proprietors of multiple dwelling units kept the building commissioner's office force busy today as anxious landlords sought to determine if their buildings were covered by provisions of the rooming house code. Many were advised to obtain licenses and submit to inspection.

City License Collector Joseph T. Haydeen instructed his clerks today to require all applicants for rooming house licenses to first obtain permits from the building commissioner. In the past some operators have obtained licenses without having their places inspected.

Prompted by Fire.

The investigation is the result of a fire last Wednesday in an unlicensed rooming house at 5531 Maple avenue in which four men lost their lives and nine others were burned or injured. The place had never been inspected.

The Rent Control Office's list, which has been compiled over an 11-year period beginning in 1942, will be used only as a basis for beginning the check, Baum said. All those listed may not still be operating as rooming houses and some may not come under the city's definition of a rooming house.

Baum said the Revised City Code defines rooming houses as places where five or more bedrooms are for rent, or 10 or more persons are lodged in less than five rooms. Rooming houses may have as many as 20 bedroom units.

Listings by the Rent Control Office not showing on city records will be turned over to Baum's department for further investigation. There are six inspectors assigned to rooming houses.

Baum said inspectors found a number of the changeovers to be in violation of the fire codes. Paperboard partitions were used by some rooming house operators. Drastic alterations had to be made before inspectors gave their approval.

Found Dead

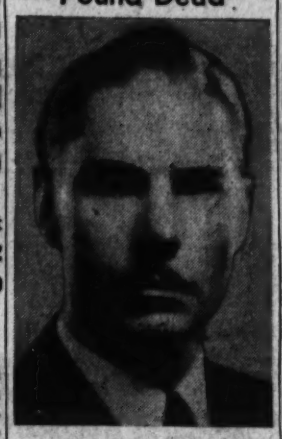

THE REV. DR. E. W. HAY

FRATERNITY FACING PENALTY; 40 PLEDGES DUMPED ON ROAD

The Inter-fraternity Council at Washington University will impose "a severe penalty" on a fraternity which "kidnaped" 40 blindfolded "pledges" early yesterday and put them out of automobiles on lonely roads in St. Charles county.

Deputy sheriffs found one cold group of 28 youths shortly before dawn on a road six miles north of St. Charles, and another group of 12 on a road near Gilmore, 40 miles from home. Three automobiles were seen to speed away from the first group.

"We frown on this kind of thing, and will apply severe discipline if we discover the offender and investigation bears out the reports," Marty Leaf, Inter-Fraternity president, said. "Pledges nowadays give blood and perform useful community services, and any behavior that smacks of old-fashioned hazing must be cracked down on."

Hell week ended last night.

THE REV. E. W. HAY FOUND SHOT TO DEATH IN ROOM

Wife Says Pastor of First Congregational Church Was Cleaning Son's Target Rifle.

The Rev. Dr. Ellis Walker Hay, pastor of First Congregational Church of St. Louis, was found fatally shot today in the parsonage at 83 Arundel place, Clayton. A target rifle belonging to a son was beneath the body.

His wife told police she heard a shot in an upstairs bedroom a few moments after she had called him to breakfast and he had answered that he would be down shortly.

The body was in pajamas and Mrs. Hay was quoted as saying he had been cleaning the rifle, which Dr. Hay and his sons, David, 15 years old, and John, 11, occasionally used in target practice in the basement.

Mrs. Hay telephoned for an ambulance and, when it failed to arrive, called police who took the minister to St. Mary's Hospital. There was one bullet wound in the left side of the chest.

An inquest was set for 10 a.m. tomorrow.

The two sons had left for school when the shooting occurred. David is a student at Country Day School, John at De Mun elementary school.

Dr. Hay, 48 years old, had preached yesterday at the church, at 6510 Wydown boulevard, Clayton. He had been pastor since 1945 and before that was minister of First Congregational Church at Indianapolis for 13 years.

Dr. Hay was born in Roanoke, Va., and received his bachelor of arts degree in 1924 at Heidelberg College, Tiffin, O. He studied for the ministry at Princeton and Yale universities, receiving the degree of bachelor of divinity at Yale in 1927.

He was ordained in Toledo, O., in 1928 and was assistant minister of First Congregational Church there for three years before going to Indianapolis. He received the honorary degree of doctor of divinity from Defiance College, Defiance, O., shortly before coming to the St. Louis church.

FINED AS CHILD MOLESTER

Toy Walton, laborer living in the 1000 block of Rutger street, was fined $300 for child molestation today by Police Judge James H. Connor.

Walton pleaded not guilty, but on the witness stand he admitted the act after an 11-year-old girl had testified.

5 MOTOR CENTERS
MOTORS FOR ALL CARS
First Quality Always
New Car Performance FULLY GUARANTEED
BUY NOW—PAY LATER
TERMS AS LOW AS $3 A WEEK INSTALLED
1. 1464 Hodiamont Mulberry 0100
2. 3608 N. Grand JEfferson 1323
3. 4720 Easton Ave. ROsedale 3223
4. 3348 S. Jefferson Sidney 1401
5. 350 Collinsville BRidge 2736
MAJOR AUTO SUPPLY STORES
A MAJOR STOP
Copyrighted

She lives in a $50,000 home
. . . and HOWARDS
Filtered Air Cleaning is HER Choice
Craftsmanship is important in cleaning and Howards Cleaning is done by Craftsmen. That's one reason why we've grown to be St. Louis' largest cleaning establishment. Our low price attracts people who can afford the best, but who want value for their expenditures.
Our courteous store managers will be happy to serve you with St. Louis' finest cleaning.
SPECIAL
FOR A LIMITED TIME
Man's, Woman's, or Child's
SWEATER 39c
ONE-DAY SERVICE ONLY 10c EXTRA PER GARMENT
Same-Day Service, at Plant, 10c Extra Per Garment
FLUFFY DRY LAUNDRY
10 LBS. FOR ONLY 99c
SHIRTS 15c EACH, EXTRA IF IRONED
EACH ADDITIONAL POUND 10c
DE LUXE FILTERED AIR CLEANING
MAN'S SUIT or O'COAT
WOMAN'S PLAIN DRESS or COAT 1-Piece
3 DAYS SERVICE 99c
MAIN PLANT, 2515 N. GRAND PHONE: FRanklin 6000
HOWARDS DRY CLEANING — LAUNDRY
STORES THROUGHOUT GREATER ST. LOUIS

"Only one man has hair like yours—you"
says NORBERT THOMAS
the Country's Leading Hair Authority
And there's only one way to treat it!
"I note with alarm the growing tendency to promise sound hair-care on what I call the "cure-all" basis. In other words — to offer all men the same hair preparation or treatment regardless of hair condition. To my mind, this trend is a dangerous one.
"For your hair is like nobody else's. If you have hair problems, they are personal — yours alone. And the best way to determine the *facts* about your hair is by personal, professional analysis. Self-styled 'universal' remedies can actually do you harm.
"Here at The Thomas', our private scalp examinations are personal and thorough — specific and factual. At present, such an examination in strict confidence is yours without cost or obligation. I can vouch for the skill of my staffs and for the sound principles under which they operate. In 32 years more than six-million proved Thomas treatments have been administered.
"The amount of care *you* may need is the one method of setting the cost of Thomas service — though that cost is always reasonable. Rest assured that before any treatment is recommended, your full price will be made clear to you. Thus you risk nothing — you may gain everything from the modern, individual hair-care that only Thomas knows how to give."
The right kind of care for your kind of hair!
This Certificate Entitles You to a FREE SCALP EXAMINATION
Learn the true facts about your own hair and scalp (in private) without charge or obligation. Come in today for free scalp examination.
SEE THE THOMAS' NOW!
411 N. Seventh St. 701 Ambassador Bldg.
SEPARATE DEPARTMENTS FOR MEN & WOMEN CEntral 5343
HOURS 11 A.M. to 8:30 P.M. SATURDAYS 10 A.M. to 5 P.M.

3 KILLED IN CRASH OF NAVY PLANE ON WAY TO ST. LOUIS

Craft From Air Station Here Hits Mountain Near Pittsburgh and Burns in Night.

Three Navy flyers—two reserve officers and a regular—returning from the East to the Naval Air Station at Lambert-St. Louis Field were killed last night when their airplane crashed into a mountainside about 40 miles east of Pittsburgh, Pa.

The dead were Lt. William G. Schaufler of the Navy Bureau of Aeronautics office at McDonnell Aircraft Corp., at Lambert Field, Lt. Edmund J. Stulce, reservist and a civilian employe at McDonnell, and Lt. (j.g.) Arthur I. Rule of Malden, Mo., a reservist attached to a Cape Girardeau unit. All three were 29 years old.

The twin-engine Navy-owned Beechcraft in which they were riding hit a mountain near New Paris, Pa., and burst into flames at 10:30 p.m., five minutes after the ship had radioed a Pittsburgh air field that it was landing to take on fuel.

A Navy spokesman said the craft apparently had started to descend through an overcast when the crash occurred.

Earlier in the evening the plane had taken off from Atlantic City, N.J., where the three men had flown from St. Louis Saturday morning on a routine training flight.

Capt. J. I. Bandy, commander of the Naval Air Station here, left by airplane for the accident scene at 4 a.m. today to investigate the crash.

Schaufler is survived by his wife and two children, who live at East Greenwich, R.I.

Stulce, who had a wife and two children in Wellesley, Mass., had been living at 6038 Eaton road, Berkeley. He had been recently employed by McDonnell following release from active Navy duty.

Rule lived with his wife and two children at Malden Air Force Base, where he formerly was a civilian Air Force employe.

Schaufler, whose duties included testing of McDonnell-made jet planes before their acceptance by the Navy, had been stationed at the plant about a month. A native of Newark, N.J., he was a carrier pilot in the Pacific in World War II.

Stulce, who worked as an engineer for McDonnell, also was a fighter pilot in the war, winning the Navy Cross in the Pacific.

Killed in Crash on Mountain

LT. EDMUND STULCE

LT. WILLIAM SCHAUFLER

ROUSED AT 6 A.M. BY SON'S SURPRISE CALL FROM KOREA

Mr. and Mrs. N. J. Andrew, 5779 Floy avenue, were fully awakened at 6:10 o'clock this morning by the sound of their son's voice calling by telephone from Seoul, Korea.

"I wondered who would be calling so early," Mrs. Andrew said. Her son, Pvt. Jean Andrew, explained it was evening in Seoul, which is 15 hours ahead of St. Louis time. Regular telephone service from Seoul to points in the United States was opened Wednesday.

A Southwestern Bell Telephone Co. spokesman said the call was relayed from Oakland, Calif., after being received by radio through co-operation with the International Telephone Exchange.

Pvt. Andrew, 21 years old, has been stationed with an Engineer construction battalion, south of Seoul, since September. He was drafted Jan. 28, 1952. A graduate of DeAndreis High School, he was employed as a clerk by the Wabash Railroad Co.

25 BUS RIDERS DIE IN PHILIPPINE CRASH

24 Other Passengers Escape—Driver Stabs Himself Four Times.

MANILA, Feb. 16 (AP)—A heavily-laden bus crashed into a bridge railing, plunged into a 10-foot ditch and burned yesterday, killing 25 passengers.

Twenty-four others fought their way out of the burning wreckage. Villagers stood by, unable to help because of the terrific heat.

The driver looked at the charred remains, drove spectators away from the bus and plunged a knife into his chest four times. He was rushed to a hospital. Police quoted him as saying.

"I was afraid to face the consequences."

Another bus plunged over a precipe in northwestern Luzon yesterday, killing 11 and injuring 42 persons.

ALASKAN VOLCANO ERUPTS IN VALLEY OF 10,000 SMOKES

KODIAK, Alaska, Feb. 16 (AP)—One of Alaska's slumbering volcanoes awoke with a roar yesterday in an eruption that sent a column of smoke nearly six miles into the air.

Ash and smoke filtered into nearby valleys, reminding oldsters here of the eruption of Mount Katmai in 1912. Whether the volcano was Katmai or one of two other long-threatening peaks in the Valley of 10,000 Smokes was not determined immediately.

Nor was there immediate word of whether villages in the thinly-settled area might be threatened.

DEFENSE REQUEST OF $1,200,000,000 IS TURNED DOWN

Continued From Page One.

931,000. The cut included rejection in full of a $24,000,000 request for payments to school districts in areas affected by federal activities. The committee said there are many cases in which federal funds have been going to school districts where it is obvious that local income could care for the situation.

INTERIOR DEPARTMENT: $376,000, a cut of $474,000, mainly in funds for health and safety work in the Bureau of Mines and in saline water research work.

VETERANS ADMINISTRATION: $326,934,000, a cut of $140,941,500. The cuts included $8,960,000 chopped from administrative funds and $131,058,000 from veterans readjustment benefits.

Complaint From Army.

Meanwhile, the Army says its efforts to hold down the cost of the Korean war has delayed progress toward foolproof national defense.

Lt. Gen. A. C. McAuliffe, the Army's deputy chief of staff for operations, testified that funds were stretched as fas as possible to finance the war from available money and to avoid asking Congress for extra appropriations.

As a result, he told a House Appropriations subcommittee, stocks of equipment have been reduced, with being replaced, and standards of operation and maintenance have been depressed.

This has saved money, McAuliffe said in testimony made public, but "has not improved our combat readiness position, however, and has further delayed progress toward achieving a proper state of mobilization readiness."

McAuliffe said major military equipment sent to Korea this year has not been replaced in the nation's stockpile because an estimate of the cost is to be included in a forthcoming military budget.

Personnel Costs Soar.

The Army esimated its personnel costs alone would be $900,000,000 more than originally estimated. Other services were not asked for estimates by the commitee.

Army officers said they had enough funds on hand to finance the Korean campaign through June 30, without asking Congress for more, unless fighting intensifies.

Korean war costs are not included in regular military budgets but are met through special appropriations.

Officers testified in support of requests for special appropriations totalling more than a billion dollars for the three services.

The Army estimated that over 90 per cent of its share of $788,000,000 was needed to finance bills voted by the last Congress to raise military pay and allowances, for mustering out pay and to give troops in Korea $45 monthly in combat pay.

The Navy requested $140,000,000 for personnel, the Marines $63,000,000 and the Air Force $167,000,000. They said most of this money also is for added pay voted by Congress.

An additional $11,700,000 was requested for civilian relief in Korea.

DEATH OF WOMAN BEING INVESTIGATED

Body Found in Garage, Auto Engine Running—Lip Split, Tooth Loose.

An investigation into the death of Mrs. Imogene Giblin, attractive divorcee whose body was found yesterday in her automobile in her garage, was being conducted today by East Side authorities.

Although a garden hose led from the exhaust pipe of the car into the front seat, police were puzzled by the fact Mrs. Giblin had a split lower lip and a lower tooth was knocked loose. Blood spots were found on the floor of the garage and in the driveway.

Mrs. Giblin's body was discovered at 8:30 a.m. yesterday when a motorist, passing her home at 23 Lakewood place, Centreville township, south of East St. Louis, saw what he thought was smoke rising from the garage.

The motorist, Dennis Blevins, 529 South Fifty-fifth street, Centreville township, investigated and found Mrs. Giblin in the front seat. The engine of her car was running and the windows were closed. Coroner C. C. Kane of St. Clair county said death apparently was caused by carbon monoxide poisoning.

Police were seeking a man with whom Mrs. Giblin was seen in a downtown East St. Louis tavern about 3 o'clock yesterday morning. She had left a tavern operated by her mother, Mrs. Mary Ryan, 6500 Missouri avenue, Centreville township, at 11 o'clock Saturday night.

Mrs. Ryan said her daughter telephoned her at 5 o'clock yesterday morning, saying she was at the Broadview Hotel in East St. Louis and was "OK." Shortly afterward, the mother drove to the Lakewood place home and, observing her daughter's car was not in the garage, returned to her own home.

Mrs. Giblin, who was 26 years old and had a 5-year-old son, Dennis, was described by her mother as having been "very happy." An office employe of a paint firm, she was divorced a week ago from Norman Giblin.

CONSERVATION DEPARTMENT SET UP BY OLIN INDUSTRIES

Establishment of a department of conservation in Olin Industries was announced today at the company's headquarters in East Alton.

Charles H. Hopkins will be director of the new department. John M. Olin, president, said Hopkins is being relieved of his former responsibilities as public relations director to devote all his time to his new duties.

The new department is being created because of the importance of natural resources in future planning of the company's business, Olin stated.

Found Dead

MRS. IMOGENE GIBLIN

MRS. NELLIE GAITZSCH ESTATE INVENTORIED AT $248,900

Mrs. Nellie Gaitzsch, 3900 Shreve avenue, a widow who died last Jan. 1, left an estate of more than $248,900, it was disclosed today with the filing of an inventory in Probate Court.

The 80-year-old woman, who lived a frugal life, held deeds of trust worth $61,500 and cash of $178,607, in addition to a one-sixth interest in the oil, gas and mineral rights in 1530 acres of land in Hamilton county, Ill. The mineral rights were not valued in the inventory.

In her will, she left $10,000 each and the mineral rights to two sisters, Mrs. Alice Breuer and Mrs. Effie R. Springmeyer. Bequests of $10,000 each also will go to two nephews, William T. Clarkson and Arthur R. Clarkson. In addition to several smaller bequests to friends and relatives, the will leaves $5000 each to the Humane Society of Missouri and the Evangelical Children's Home, 8240 St. Charles road. The remainder of the estate was not disposed of by the will.

THIEF LOOTS SAFE IN CHURCH

A total of $68 was taken from a safe at the Episcopal Church of the Ascension, 850 Goodfellow boulevard, by a burglar who forced a window to enter the building, police reported yesterday.

Carl Townsend, sexton, found the safe open and empty.

GETS YEAR AND DAY AS U.S. TAX EVADER

Illinois Sawmill Operator Also Fined $2500 in Court on East Side.

Earl W. Wellman, Red Bud (Ill.) sawmill operator, was sentenced to a year and a day in prison and fined $2500 today for income tax evasion. Sentence was imposed by United States District Judge Fred L. Wham in East St. Louis.

Wellman pleaded guilty a week ago to two counts of an indictment charging him with evading a total of $28,345 in taxes for 1946 and 1947.

His case was the first of its kind prosecuted in East St. Louis. Heretofore, such cases arising in southern Illinois were heard at Springfield, where the tax collection office is located.

United States Attorney William W. Hart cited instances in which Wellman sold lumber to distilleries and furniture dealers without reporting the income on his tax returns. The Government said the defendant had an income of $52,358 in 1946 and $17,553 in 1947 but reported only $9458 and $4668.

R. E. Costello, Wellman's attorney, told the court the defendant had been a farm boy in Arkansas and "didn't keep books like a man with a business education when he began making a lot ofmoney all of a sudden." Costello said Wellman did not wilfully evade taxes.

Judge Wham said the sawmill operator "made pursuit of the dollar" his chief objective, adding: "I'm inclined to think he didn't realize his earnings would be discovered."

What Happened to the Family Car?

It wasn't larceny—just HABIT that made Wally take it!

Wally and Alice are our new neighbors next door, along with their two kids and Wally's mother. They moved in last Wednesday.

Naturally, we wanted to be friendly, so we asked them over Sunday night for some canasta. Wally and Alice came, but his mother stayed home with the kids.

Well, when Wally wasn't freezing the pack, he was chilling us with his efforts to make an impression. Seems that he's a purchasing agent, so he's got all kinds of contacts.

We didn't mind his apologizing for not buying in a better neighborhood. This was later on over coffee and cake. What got me was when he said, "Of course, we want to remodel, but I must get another car first."

Now, I've seen his car, and it's at least three years newer than mine is. I said, "Why, your car is almost new! I wish I had one as good."

"Oh, I mean a *second* car, Pete—one that Alice can use to get around in."

I asked him, "Wouldn't it be a lot cheaper just to leave your car at home for her, and ride the express bus?"

Wally gave me a "Please, not while I'm *eating!*" sort of look.

"No kidding, that express service is fast, direct and cheaper than what many drivers pay just to *park*. It beats parking the *family* car all day someplace where the family can't use it."

ALL DAY PARKING

Susie tried to change the subject by asking about Wally's mother. She has to use a cane. Alice said that's why they need a car at home; to take her to the doctor's all the time.

"Sure, that's how a car pays off," I said, "not driving to work and back. And you'd actually save money by leaving it at home for Alice to use." I showed him some figures our research gang had worked up on the subject.

Wally surprised me by showing an interest. "Maybe you've got a point there, at that. It's just that I've always driven to work—never thought of riding the bus down and back."

"Try it," I said as they were going. "You'll forget about that *second* car."

"You leave yours at home each day?" Wally asked me.

"You bet! It's a *family* car."

You know, I would've sworn I'd sold Wally on the idea, too. But when I called home today, Susie was puffing from having opened the garage doors. She'd loaned *our* car to Alice to take her mother-in-law to the doctor!

Your neighbor, Pete

Public Service Company
CITY TRANSIT
3869 Park Ave. St. Louis 10, Mo.

Shop Tonight 'til 8:30 P.M.

for Women

waist sizes 28 to 44

Chorines BY LAYNE

"Lady Layne" Nylon Girdle

February Sale Priced

4.98

regularly 8.50

- It hugs the waist firmly . . . smooths down hips and thighs . . . and FEELS WONDERFUL . . . Full 17 inches long with four sections of powerful leno elastic and well boned front. Talon zipper. It adjusts to your waistline perfectly.

Nylon Elastic Surgical Hose

2.25

Per Stocking

Recommended for sprain, weak or swollen ankles, varicose veins. Slightly irregular. Two-way stretch leg and foot with cotton mercerized welt and heel. Full fashioned in above-knees or below-knees styles.

Small Medium Large

Order by Mail or Phone CH. 6767
Ask for Station 33

Fashion Basement

Lane Bryant

SIXTH and LOCUST

JOIN OUR SILVER CLUB

Selle JEWELRY COMPANY

Ground Floor—Arcade Bldg.

Business executives are invited to consult our pension trust department about employee pension plans and profit-sharing plans

ST. LOUIS UNION TRUST CO.
Broadway and Locust

"Top of the Super, next to the stars!"

on the Super Chief

A trip you'll always remember ...a train you'll never forget

The Super Chief features the only Dome Car between Chicago and Los Angeles... the only private dining room on rails, the Turquoise Room.

All private room and room suite accommodations with Santa Fe hospitality all the way between Chicago-Kansas City and Los Angeles.

Santa Fe

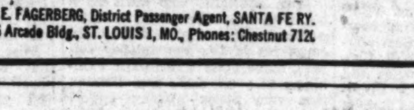

Special Pullman for convenience of St. Louis passengers ready to occupy in Kansas City Union Station each night between 9:30 p. m. and 2:45 a. m.

R. E. FAGERBERG, District Passenger Agent, SANTA FE RY.
296 Arcade Bldg., ST. LOUIS 1, MO., Phones: Chestnut 7120

you owe it to your family to

safety-test

the world's first safety-first car!

Where your family is concerned, you want the safest car you can buy—the Kaiser.

Kaiser is so far ahead of other cars in safety—as in luxury and style—that it may be years before other cars catch up.

You can recognize Kaiser's styling at a glance. But only by testing its revolutionary new safety can you know how safe a car can now be. For your family's sake, come in and safety-test this Kaiser today!

Test Kaiser's "Control Tower" visibility!

See how much you *see* from the driver's seat... through the largest glass area in any sedan. Both front fenders easily visible—plus the road ahead as close as 10 feet. No "blind spots" because corner posts are slanted back out of vision!

Test Kaiser's "Full-Control" steering!

With your fingertips! See how easily the wheel turns. Feel the *direct* action of Kaiser's positive Full-Control Steering!

Test Kaiser's "World's Safest Front Seat!"

Feel the fully padded instrument panel, with all instruments recessed. Note the safety-mounted windshield, designed to push *outward* on severe impact. Safety features commended by "Parents' Magazine," exclusive with Kaiser. Come in and test them today!

'53 Kaiser

your safest buy today see your Kaiser-Frazer dealer

©1953 KAISER-FRAZER SALES CORPORATION, WILLOW RUN, MICHIGAN

ADVERTISEMENT

Whether You Are 15 Or 75 . . . Read This Important Message

New Sickness and Accident Benefits Include $25 Weekly Payment Feature

Costs Only $12 a Year—Down Payment $2.50
Ages 60 to 69 Only $18 a Year
Ages 70 to 75 Only $24 a Year

The older you are, the harder it is to get protection against financial worries that come when accident or sickness strikes. That's why the reliable North American Accident Insurance Company of Chicago has issued a special policy for men or women up to 75 years of age. It helps meet sudden doctor and hospital bills—and the cost is only $12 a year for either men or women from 15 to 59 years old . . . only $18 a year from 60 to 69 years . . . from ages 70 to 75 only $24 a year. Easy payment plan if desired.

No doctor's examination required, merely your own statement as to your present health. If your policy is in effect at age 75, you may even continue it to age 80 at no further increase in premium. ABSOLUTELY NO REDUCTION IN BENEFITS REGARDLESS OF AGE. Protects you 24 hours a day.

This is the popular, sound "SERIES 500" Limited Accident and Sickness Policy which thousands of men and women are carrying, all over the country—it pays $25 a week for 10 weeks for total disability resulting from certain specified accidents and sicknesses; AN ADDITIONAL $25 A WEEK for 4 weeks from the first day of disability, for accidents requiring hospital confinement; up to $25 cash for doctor bills (at the rate of $3 per visit) even for a minor accident such as a cut finger. In case of accidental death the policy pays $1,000.00 cash to your beneficiary. Accident benefits effective from date of policy. Sickness benefits effective 30 days from date of policy.

In addition, the policy covers many sicknesses including pneumonia, cancer, diabetes, tuberculosis, polio, ulcer of stomach or intestines, and operation for removal of appendix, hemorrhoids, gall bladder, kidney and prostate, paying the weekly benefit after the first seven days of confinement to either home or hospital.

This new policy also has a double indemnity feature covering travel accidents. You receive $50 a week if disabled by an accident in a bus, taxicab, train, subway or street car, and $75 a week if the accident requires hospital confinement. The death benefit increases to $2,000.00 if caused by a travel accident.

Your benefits are never reduced even though you are insured in a Group Plan, Blue Cross or other Hospitalization Insurance. So if you are now a member of some worthy hospitalization plan, you still need this additional protection. Only a small percentage of people are confined to a hospital and even then only for a fraction of the time they are disabled. Most people—over 80%—are confined at home where hospitalization plans do not apply. Or, they are hospitalized for a few days or a week, then spend weeks of convalescence at home before they can go back to work again. The North American Policy pays specified benefits regardless of whether you are confined to your home or to a hospital.

North American Accident Insurance Company of Chicago has been in business for more than sixty-six years, and is one of the largest sickness and accident companies with assets of over $22,000,000.00. It has paid out many millions to grateful policyholders when they needed help most. North American is licensed by the Insurance Departments of all 48 States and the District of Columbia.

Whatever your age, whether you are young or old, male or female, you need this sensible, necessary protection. Get full details about this new policy by sending for the revealing booklet, "Cash or Sympathy." The booklet is absolutely free. It will be mailed without charge or obligation of any kind. We suggest you get your free copy by mailing the coupon to Premier Policy Division, North American Accident Insurance Co. of Chicago, 10 Commerce Court, Dept. 180, Newark 2, New Jersey.

MAIL THIS COUPON FOR FREE BOOKLET

North American Accident Insurance Co. of Chicago
10 Commerce Court, Dept. 180, Newark 2, New Jersey
Premier Policy Division

Please mail me your FREE booklet, "CASH OR SYMPATHY." I understand there is absolutely no obligation.

Address _____
Name _____
City _____ Zone No. ____ State _____

CDA SAYS RUSSIA COULD SEND 400 PLANES TO HIT U.S.

Report Pictures 110,000 Casualties From Each A-Bomb—Plea to Step Up Defense.

WASHINGTON, Feb. 16 (AP)—The Civil Defense Administration said today Russia could send 400 planes against any spot in the United States and drop numbers of atom bombs capable of inflicting 110,000 casualties with each blast.

Such an initial attack, the agency said, could be launched practically without warning, probably during working hours, and aimed primarily at crowded industrial areas.

It could be backed up by psychological warfare, to spread panic and weaken the will to fight, and biological warfare, to add disease to bombed-out devastation, the CDA added.

The agency's annual report was sent to President Eisenhower and Congress by acting administrator James J. Wadsworth. Eisenhower, in his State of the Union message, urged a stepped-up civil defense because he said there was no question Russia has the atomic bomb.

Losing Ground, Report Says.

Wadsworth said in his report: "These initial civil defense attack assumptions are neither a dramatic overstatement of the problem nor a retreat from the reality of growing Soviet capabilities. . . .

"We are making progress in civil defense but are losing ground in the face of the growing threat to our national security. Make no mistake about it, America's civil defense is not developing fast enough to meet the threat that now faces us."

The report quoted the Air Force as saying 70 per cent of an enemy bombing mission would get through the country's defense.

The agency assumed 400 bombers could strike, with no more than 15 minutes' warning, if any, among the 67 areas it has designated as most likely targets.

Estimate of Casualties.

The bombers, it said, are capable of carrying conventional bombs as well as atomic bombs two and one-half times as powerful as the one dropped on Hiroshima. In a daytime attack, it said, such A-bombs could kill or wound 110,000 persons, about half of whom eventually would recover.

Its primary task, the two-year-old agency said, is to alert every American family to the dangers of unpreparedness and to the need for a grass roots system of civil defense.

"The safety of the republic is everybody's business, not merely that of a few," it said. "Only when the people are told the full truth about the dangers they face will they be able to act to keep us free."

The report said nearly 2000 civil defense exercises conducted by cities and states in 1952 involved 2,000,000 civil defense workers and 42,000,000 private citizens. It said nearly 4,000,000 persons have now been assigned to civil defense duties.

LECTURE SERIES TO OPEN 'FESTIVAL OF PROGRESS'

The city's observance of the 150th anniversary of the Louisiana Purchase will begin with a series of five lectures in March sponsored and presented by St. Louis University, Mayor Joseph M. Darst announced today.

Entitled "The Louisiana Purchase—Greatest Real Estate Deal in History," the lectures will be given by members of the university's department of history. The first will be at 8:30 p.m. Tuesday, March 2, and others will be on consecutive Mondays in March at 3642 Lindell boulevard.

Gale F. Johnson, general chairman of the "Festival of Progress," termed the lectures "an encouraging stimulus to completion of final plans for the sesqui-centennial observance, which will reach its climax in 1954." The series is open to the public.

DRIVER OF AUTO COLLAPSES AND DIES IN ST. CHARLES

George H. Jaromack, 923 Hornsby avenue, collapsed and died, when driving his automobile in St. Charles yesterday.

Witnesses said Jaromack, 58 years old, apparently lost control of his machine on Anderson street and crashed into a tree. A physician pronounced him dead at the scene. Relatives said Jaromack, a machinist, had been under medical care for a heart disease.

Surviving are his wife, Mrs. Meta Jaromack; two sons, Howard and George H. Jaromack Jr., and his mother, Mrs. Sarah Jaromack of St. Charles.

Girl Scouts Honor Mrs. Honor.

WASHINGTON, Feb. 16 (UP)—Mrs. Dwight D. Eisenhower today became honorary president of the girl scouts of America at an investiture ceremony held at the White House. Mrs. Roy F. Layton, Chevy Chase, Md., national president of the Girl Scouts, conducted the ceremony.

ST. LOUIS POST-DISPATCH
Founded by JOSEPH PULITZER Dec. 12, 1878
Telephone Address
MAin 1111—1111 OLIVE ST. (1)
Published Daily by The Pulitzer Publishing Co. Entered as second-class matter, July 17, 1879, at the post office at St. Louis (1), Mo., under the act of March 3, 1879.
MEMBER OF THE ASSOCIATED PRESS and AUDIT BUREAU OF CIRCULATIONS
The Associated Press is entitled exclusively to the use for republication of all the local news printed in this newspaper, as well as all Associated Press news dispatches.
SUBSCRIPTION RATES:
By carrier in Greater St. Louis: Daily $1.25 a month; Sunday 15c a copy.
By Mail (Payable in Advance).
MISSOURI, ILLINOIS and ARKANSAS (Applicable only where local dealer service is not available)
Daily and Sunday, one year — — — $17.00
Daily, without Sunday, one year, — — 9.50
Sunday only, one year — — — — 7.50
ALL OTHER STATES, MEXICO, SOUTH AMERICA AND PAN AMERICAN COUNTRIES
Daily and Sunday, one year — — — $32.50
Daily, without Sunday, one year — — 15.00
Sunday only, one year — — — — 7.50
Remit either by postal order, express money order or St. Louis exchange.

Found Alive by Embalmer 2 Hours After Being Pronounced Dead

Brooklyn Man, 80, Dies More Than 14 Hours After Family Physician Issues Death Certificate.

NEW YORK, Feb. 16 (AP)—An 80-year-old man was found alive in an embalming room yesterday two hours after the family doctor had issued a death certificate.

William C. Brossman of Brooklyn was taken to a hospital where he died early today, more than 14 hours after being pronounced dead.

The family physician, Dr. David Blumenfeld of Queens, had listed arterio-sclerotic heart disease, generalized arterio-sclerosis and senility on the death certificate.

Assistant District Attorney George E. Regan of Queens quoted the doctor as saying he found no heart beat, pulse or any other indication of life when he twice examined the patient thoroughly late yesterday morning.

After the death certificate was signed, Brossman was taken to the Queens undertaking establishment of Charles Morton and placed in an embalming room. Morton and his aids noticed a flicker of the eyelids and an apparent slight exhalation.

The undertakers wrapped Brossman in a blanket and called an ambulance. An ambulance doctor was able to restore breathing sufficiently to permit Brossman's removal to Wyckoff Heights Hospital, Brooklyn. There he was given shock treatment, oxygen and blood transfusions but failed to rally.

Issuance of a new death certificate will be up to the city medical examiner's office, a hospital spokesman said.

Relatives of Brossman, a retired clothing cutter, said Blumenfeld had been treating him for a considerable time and made long and careful examination before pronouncing him dead. Brossman, who retired from his trade 30 years ago, was ill for a long time.

Brossman lived with a niece, Mrs. Caroline Eberle, and her husband, Charles.

CLARK-PEEPER CO.
ADJUSTABLE STEEL SHELVING
57" high, 30" wide, 11½" deep, 5 shelves, adjustable, knocked down
10.85
Other Sizes Available
CLARK-PEEPER CO.
OFFICE FURNITURE
1112 OLIVE CHestnut 9291

EARN 3% CURRENT RATE ON SAVINGS
SAFETY INSURED TO $10,000
WASHINGTON FEDERAL
SAVINGS & LOAN ASSN.
12 N. 8th St. (1) CH. 8342

FOR CLEANEST WHITEST CLOTHES
SOFT-FINISH FAMILY BUNDLE
15 Lbs. $2.02
13c Each Added Lb.
YOUR FLAT WORK IRONED
WEARING APPAREL DRIED
Pick-Up and Delivery
Cash-and-Carry at a Savings!
BETTER LAUNDRIES
ACME
LAUNDRY—DRY CLEANER
4525 DELMAR
RO. 7978

THE MONTEREY will be available in St. Louis. Watch for our ads for further information.
J. BEN MILLER REALTY
3574 HAMPTON LO. 0800
Office Open Evenings and Sunday

ADVERTISEMENT
It'll make you turn Your head!
THE Monterey
watch for it!

FILL YOUR WANTS FROM WANT ADS

SMATHERS ON RACE PROBLEMS

PHILADELPHIA, Feb. 16 (AP)—United States Senator Smathers (Dem.), Florida, says there are fewer racial problems in the South than in some northern cities. He cited Cicero, Ill., Detroit and the Harlem section of New York.

Appearing on the ABC television show "Junior Press Conference" yesterday, the Florida Democrat said improved economic conditions in the South have been responsible for giving Negroes opportunities.

ELASTIC HOSE expertly fitted
A. S. Aloe takes the guesswork out of fitting your surgical stockings. Trained technicians give you a surgically correct fit. Complete stock, featuring the sheerest nylon elastic.
$10 to $16 a pair (including fitting)
A. S. aloe
19th and Olive Free Parking! CHestnut 5700
the DEPARTMENT STORE FOR THE SICK ROOM

LUGGAGE by OSHKOSH
Distinctive LEATHER GOODS
For Men and Women
KIRKLAND LUGGAGE STUDIO
LOCUST AT ELEVENTH FORSYTH AT BEMISTON

FLY TWA
DIRECT TO
LOUISVILLE
INDIANAPOLIS
CINCINNATI
See your travel agent or call Trans World Airlines Garfield 0945

February HOME SALES

Carload sale! Ready-to-paint Hard-Kote hardwood furniture

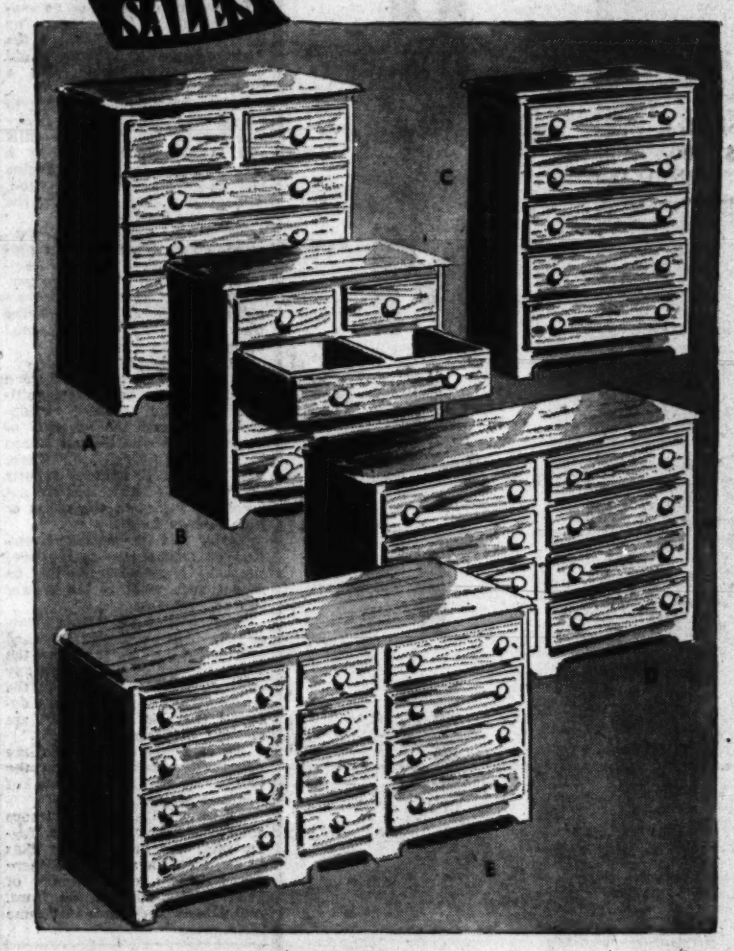

Save from $4-$13 on these pieces!

Furniture at a two-way saving! One . . . save by buying at these low prices! Two . . . save by painting yourself! All drawers dovetailed and have can't-spill stops. Waterfall tops.

Chests with extra-deep, partitioned drawers

A. *(Shown)* Six-drawer chest, 44" high, 30" wide and 20" deep. Made to sell for $44.98 — $34.88

B. *(Shown)* Five-drawer chest, 37" high, 30" wide, and 20" deep. Made to sell for $34.98 — $29.88

Five-drawer dresser, 37" high, 36" wide, and 20" deep. Dresser was made to sell for $49.98 — $36.88

Conventional chests

C. *(Shown)* Five-drawer chest made to sell for $29.98. 30" wide, 16" deep, and 44" high — $25.88

4-drawer, 24x16x37", made to sell for $24.98 — $18.88

5-drawer, 24x16x44", made to sell for $26.98 — $21.88

Mr. & Mrs., made to sell for $59.98, 60x16x37" — $49.88

D. *(Shown)* Mr. & Mrs. chest, made to sell for $49.98. 48" wide, 16" deep, and 37" high — $39.88

E. *(Shown)* Triple dresser, made to sell for $69.98. 60" wide, 16" deep, and 37" high — $59.88

SBF Unpainted Furniture—Fifth Floor

Mail your order or call CEntral 9440 or toll-free Enterprise 800

No down payment . . . liberal terms

$40 FOR YOUR OLD WASHER

Easy-to-operate, 1953 washer . . .

Trade in your old washer on SBF's automatic ☆AMC

Regularly $275.95 **$235.95**
Plus your washer

Get a new 1953 automatic washer at a saving . . . trade in your old washer on an ☆AMC. Improved washing action. Deep overflow rinse and 3 positive spray rinses. Quiet operation.

☆AN SBF BRAND

SBF Appliance Center—Across Seventh Street

No money down . . . liberal terms

Stix, Baer & Fuller

Shop SBF Tuesday, 9:30 a.m. to 5:30 p.m.

LIPIC'S

The PEN HOUSE of ST. LOUIS

AGAIN Recommends

THE PEN THAT STANDS ALONE!

PAPER MATE

GET A PAPER MATE TODAY
$1.69 EVERYWHERE
70,000 word refills 49c

DESK SETS $4.95

ORDER BY MAIL

LIPIC'S PEN STORE, 8th and Olive, St. Louis (1), Mo.

I enclose $____ for which please send me ____ Paper-Mate Pens at $1.69 each. Also send ____ Paper-Mate Desk Sets at $4.95 each. And ____ Desk Pens at $2.95 each.

NAME ____

ADDRESS ____

CITY ____ ZONE ____ STATE ____

Add 2% Missouri State Sales Tax

LIPIC'S

NORTHEAST CORNER 8th & OLIVE CE. 2774

924 WASHINGTON CH. 0549

TAYLOR WOULD BE GLAD TO HAVE CHIANG'S TROOPS

Eighth Army Chief Says, However, Matter Is One to Be Decided on Political Level.

By MAC R. JOHNSON
The New York Herald Tribune-Post-Dispatch Special Radio.

SEOUL, Feb. 16 — Lt. Gen. Maxwell D. Taylor said yesterday he would welcome Chinese Nationalist troops on the Allied side in Korea. The new commander of the United States Eighth Army told his first press conference, however, that use of the Nationalists is a matter to be decided on the political level.

Gen. Taylor said the Eighth Army is ready to take on the Communists any time the enemy chooses to launch an offensive.

"I can assure you," Taylor told newspaper men, "that the Eighth Army asks nothing better than for him (the enemy) to try that. We are ready to take him on any time he comes."

The 51-year-old "jumping general" of World War II sidestepped a question as to whether a general Allied offensive could defeat the Reds now. Such an opinion was voiced by Gen. James A. Van Fleet last week before he departed from Korea and turned command of the Eighth Army over to Taylor.

Enough Said Already.

Taylor said he thought enough had been said on the matter, and added, "if not, it will be." This apparently referred to the scheduled appearance of Van Fleet before a congressional committee early next month.

Taylor held his first press conference since assuming command last Wednesday at his headquarters. He opened the conference by reading a formal statement in which he called the Eighth Army a "formidable military force which has accomplished great things in the past and is capable of further achievements in the future."

Taylor reported "strong leadership and good morale" in the Allied troops and said he hopes to maintain the Eighth Army as an "effective military instrument capable of executing any operation which it may be called upon to perform."

Same Broom, New Handle.

Answering questions later, he intimated there would be no sudden changes. He declared, "no new broom has arrived at the Eighth Army—just the same old anti-Communist duster with a new handle."

Taylor hinted he might try to harass the Reds with tricky maneuvers. He said the hills and valleys in Korea offer a great opportunity to an "ingenious and unorthodox" unit command, and said the same applied to the Eighth Army command.

He said he certainly would welcome increased military assistance from United Nations members, and added: "The more participation we have the more we affirm the determination of the free world to lick the Communist enemy."

On Feeding ROK Troops.

Taylor said that South Korean troops are performing magnificently despite "austere" equipment. He said the question of rations for South Korean troops is under investigation. There have been well founded reports that South Korean troops are not receiving sufficient vegetables or high energy foods.

Taylor said the matter of rotation of troops also is receiving the closest attention but that he is not sure what is the answer to the problem.

He described the Eighth Army as the "best equipped" he had ever seen. In his tours of the front he could not detect any adverse effect on morale by the static nature of war, and declared that his commanders are striving to prevent "bunkitis."

He said his commanders are doing all possible to keep the troops "ready and capable of mobile warfare."

Asked whether Allied troops are anxious for an offensive, Taylor said, "no good soldier likes to sit it out in a war, and there are hundreds of thousands of good soldiers up on the front. And I know they have that same feeling, too."

Flashes of Life

By the Associated Press.

Identical-Twin Autos.

PHILADELPHIA — Mel Headman parked his car near a downtown hotel, and went to work. When he returned the auto was gone.

With the help of police, he found that a hotel attendant had mistaken Headman's car for a guest's and had parked it inside the garage. Headman parked the car again and returned to his office.

Coming back the car again was missing. Police again confronted the hotel garage attendant.

"Oh no, mister, this time I'm sure I didn't take your car," was the reply. "This time it was the automobile of one of the hotel patrons. Come and see for yourself." Sure enough—inside, was Headman's car.

The answer? The hotel patron had a green car. So did Headman. The cars were the same make, the same year and had identical keys for the door and ignition.

Baby-Sitting by Radio.

JERSEYVILLE, Ill. (AP)—Mr. and Mrs. John Wesley have converted a walkie-talkie radio set into a baby sitter.

The Wesleys, operators of a grocery store here, have a microphone beside the crib of their six-month-old daughter, Patricia Ann.

Both work at their store, across the street from their home, as Patricia naps. As soon as she coos or cries, they pick it up on the radio system in the store and one of them goes to attend her.

Jeweled Fingertip

—United Press Telephoto.

Model ALICE MANN of New York exhibits a new accessory, a jewel-studded fingernail. It is metal-backed, set with simulated gems and slips easily over nail to provide a startling effect.

ADVERTISEMENT

Who Is Mrs. Tucker?

TABLE PADS

Made to measure to fit any shape table.
• White washable top
• Heat-resisting green back

$5.95 3 DAYS ONLY

Select from large variety of Wood Grain at a small additional cost!

NOTICE!

Take advantage of our free service. We will be making a pattern of your table. Let us fit your insure a perfect fit. Phone or write and a representative will call at your home for measurements. No charge for this service within 30-mile radius.

PHONE CHestnut 9277

UNION TABLE PAD CO. CHestnut 9277 211 N. 7th St.

TUESDAY SALE
LET IT RAIN
SAVE $60

OPEN 8 a.m. 'til 9 p.m.

BANISH WASH DAY DRUDGERY

GAS AND ELECTRIC CLOTHES DRYERS

Thor $69

$239.95 BENDIX Electric ___ $179
$279.95 APEX Gas _____ $219
$279.95 BENDIX Gas ____ $219

LONG, EASY TERMS

OTHER VALUES
WRINGER WASHERS
$139 ZENITH $69
$99 APEX $59
SPINNER WASHERS
$189 Thor Spinner $189
Spec. Easy Spinner $132
AUTOMATIC WASHERS
$299 Hotpoint $199
$189 Bendix $139
$239 APEX $199

Serving the Home Electrically Since 1886

Brandt's 904 PINE CH. 9228

WANT THINGS? WATCH THE WANT ADS!

Scruggs Vandervoort Barney

DOWNSTAIRS STORE

WRITE OR PHONE CE. 7450 Exchanges Atwater, Avery, Axminster, Belleville, Dixon, Kirkwood, Northland, St. Charles, Tri-City, Tulane 2, Tyler, Express, Fairbanks, University 6, Upton, Vulcan 6, Wabash, Webster, Tulane 4, Westmore, ASK OPERATOR FOR TOLL-FREE ENTERPRISE 950.

TUESDAY SPECIALS

ONE DAY ONLY! SHOP TUESDAY 9:30 A.M. to 5:30 P.M.!

SALE! ZIP-LINED COATS

Reg. $39.95 to $45!

• Ripplestones • Zebra Stripes
• Fleeces • Checks
• Sizes 10-18, 16½-22½!
• 100% All-Wool Linings!

$31.00

Gray Wine Blue Beige

SORRY, NO MAIL OR PHONE ORDERS

Coats—DOWNSTAIRS

STARTEX COTTON KITCHEN TOWELS

Reg. 39c Value! 34c Ea.

Fine Quality, Multi-Stripe

All neatly hemmed, with hanger tape. A well-known brand! Wear and launder well; all first quality. Cut size 17"x32".

WRITE OR PHONE YOUR ORDER

Domestics—DOWNSTAIRS

IRREGULAR $2.98 NYLON GIRDLES

$1.00

Two-way stretch style!

Really well made garments, amazing values at this price! Tailored step-in and panty styles with reinforced crotch. White, pink. Small, medium, large sizes.

WRITE OR PHONE YOUR ORDER

Foundations—DOWNSTAIRS

$4.99 ARCH SHOES

Women's Foot Health Shoes, oxfords and pumps! Soft black kid uppers, leather heels. Sizes 4-10, A-D to EE.

$3.99

WRITE OR PHONE YOUR ORDER

Shoes—DOWNSTAIRS

NYLON PANTIES

Irreg. $1.95!

Nylon tricot knits, step-in, sport styles; white, pink, sizes 6-8.

99c

Irreg. $1.50 Nylon Briefs __ __ 69c

Tricot knits; white, pink. S, M, L. sizes.

WRITE OR PHONE YOUR ORDER

Lingerie—DOWNSTAIRS

CHILDREN'S JEANS

Reg. $1.29!

Sanforized denim, fine quality. Boxer style, with two pockets. Navy; sizes 3-6.

99c

WRITE OR PHONE YOUR ORDER

Children's—DOWNSTAIRS

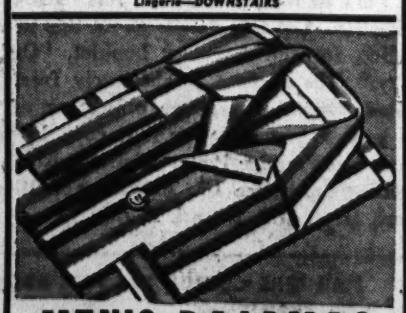

MEN'S PAJAMAS

Special group of Sanforized, fast-color broadcloths! Colorful stripes, mostly notch collar coat styles; some middy slip-ons. A, B, C, D.

Reg. $2.98-$3.98!

$2.39

SORRY, NO MAIL OR PHONE ORDERS

Men's—DOWNSTAIRS

DOWNTOWN—TENTH AND LOCUST

FIREMAN INJURED IN CRASH ON CIVIL DEFENSE TEST RUN

Hose Truck on Way to Assembly Point in Preparedness Drill Collides With Auto.

(Pictures in Everyday Magazine.)

Fireman Albert W. Wadsack, 6523 Winnebago street, suffered a severe head injury yesterday at Compton and Magnolia avenues when the hose truck he was driving collided with an automobile driven by Donald H. Cole, 6307 Hancock avenue, during a civil defense test.

Wadsack, alone in the truck, was making an emergency run from his fire house at 1304 South Eighteenth street to one of 12 points selected for assembling firefighting equipment in event of a threatened bombing attack. He was driving west in Magnolia. Cole was going north in Compton.

Cole, who said he had his windows closed and failed to hear the siren, suffered cuts and bruises and was released after treatment at City Hospital. He was booked for careless driving and failing to yield right of way to an emergency vehicle.

The accident was the only untoward incident in what was described by Brig. Gen. (Retired) Francis P. Hardaway, acting Civil Defense Director, as a "highly successful" test of emergency procedures worked out by the Office of Civil Defense.

The 59 pieces of equipment, about half the city's firefighting facilities, were dispatched to the 12 dispersal points on the city's perimeter on a signal given by Fire Chief Walter Kammann over the fire alarm system at 7 a.m.

Within eight minutes, the last piece of equipment had reported its presence at the assigned point from which, in case of a real attack, it would have been dispatched to fight fires. The arrivals were plotted on a board at Civil Defense headquarters in the old Mounted Police Station in Forest Park.

Within one minute after all the vehicles had reported their arrivals, they were instructed by Chief Kammann to return to their stations. The order was sent over the Police Department's mobile radio transmitter which was parked at the Hampton Avenue Police Station.

It was received at each dispersal point by a battalion chief's radio-equipped automobile. The last piece of equipment was back at its downtown or midtown station by 7:28 a.m.

Present with Gen. Hardaway at the control point in Forest Park were Col. Malcolm Elliott and Frank Sullivan, civil defense executives; Fire Capt. Thomas L. Godfrey and Assistant Fire Chief Hugh Lyon, representatives of Chief Kammann, and Alderman Raymond Leisure, chairman of the aldermanic Civil Defense Committee.

Inspecting Bomb Damage

—By P. Post-Dispatch Staff Photographer

SGT. JAMES HANSON (left) and LT. WILLIAM GREENSPAN inspecting damage in the office of LARRY CALLANAN, boss of the Steamfitters' Union, following a bombing at the Union Labor building, 1558 South Vandeventer avenue, last night. The blast shattered the window frame and showered the office with debris.

Son Said to Have Killed Father, Lived 9 Days in House With Body

MINEOLA, N.Y., Feb. 16 (AP)—A young pair, charged with killing the husband's father, a retired policeman, remained in the house with the body for nine days, police say.

Charles Starkins, 24 years old, and his wife, Eileen, 21, were arraigned yesterday on charges of first-degree murder in the killing of his father, Alvin, 62, on Jan. 26.

The elder Starkins and his son allegedly argued about the son's reported inability to obtain steady employment.

The younger Starkinses were arraigned after they were arrested in the pre-dawn hours at a hotel. Their five-month-old daughter was asleep in a bureau drawer.

Nassau county chief of detectives Stuyvesant Pinnell said both Starkins and his wife had signed written admissions after long questioning.

Police found the retired officer's body Saturday night in the basement of his home at Valley Stream, N.Y., on Long Island. The body was concealed under a pile of quilts in the basement. Neighbors had summoned police to search the house after missing Starkins.

Pinnell said young Starkins, who admitted quarreling frequently with his father, pretended to leave the house on Jan. 26, but instead hid in the basement and waited for the older man to go down to a work bench there. The victim was shot twice in the head by his son, who used a .22 caliber rifle. Young Starkins then clubbed him with a gun butt.

Quilts were dragged over the body, and the couple with their baby then continued to live in the house for nine days without attempting to dispose of the body.

Finally they left the house, first visiting relatives, then going to the hotel.

Mrs. Starkins knew of her husband's plans, urged him not to go through with them, but did nothing to prevent the killing, officers said.

COURT-MARTIAL RESUMED DESPITE MYSTERY TELEGRAM

FORT MEADE, Md., Feb. 16 (AP)—The Government today declined to declare a mistrial in the court martial proceeding against Lt. Col. Melvin B. Voorhees because of a mysterious unsigned telegram addressed to the court.

The telegram, sent from Detroit, urged that Voorhees be acquitted on charges of disobeying a command and evading Army censorship. After receipt of the telegram, the presiding judge ordered a recess to determine whether Lt. Gen. Edward H. Brooks, commanding the Second Army, wished to have a new court consider the case.

U.S. OFFICER FOUND GUILTY OF $79,629 FRAUD IN GERMANY

Maj. Richard H. McKittrick of Peoria, Ill., Gets 5 Years for Coal-Buying Swindle.

BREMERHAVEN, Germany, Feb. 16 (AP)—A United States military court has found the former purchasing officer at this American Army port guilty of conspiring with German coal dealers in frauds costing the United States and German governments $79,629.

The officer, Maj. Richard H. McKittrick, 45 years old, of Peoria, Ill., was setenced yesterday to five years' imprisonment and dismissal from the service.

Ending a 49-day trial—one of the longest in the history of United States courts-martial—the 12-officer court acquitted two other United States Army officers and an American civilian of conspiring with McKittrick. All four, however, were found guilty of dereliction of duty in permitting the frauds in the purchase of coal for the big port of embarkation in 1950 and 1951.

Lt. Col. Eugene M. Lill, 42, Mount Hope, Kan., was fined $1000 on four counts of negligent dereliction. He was acquitted of larceny, conspiracy and false swearing.

Maj. Harold E. Barr, Rutland, Mass., was sentenced to dismissal from the service on two counts of wilful dereliction of duty. He was cleared of conspiracy, larceny and false swearing.

Paul A. Snyder, 40, Mansfield, O., was sentenced to three years in prison. A former employe of the port engineer, Snyder was convicted of negligent dereliction of duty and two counts of making false statements under oath.

All the verdicts and sentences of the court are subject to review by higher authority. The accused were combat veterans of World War II.

Several Germans also are charged in connection with the coal frauds, including three who have fled to other countries. The Germans will be tried in German courts.

Illegal transactions involved more than 11,000 tons of coal purchased from German dealers for the military port here.

WOMAN WOUNDED IN ARM IN TARGET PRACTICE ACCIDENT

Mrs. Edward Woolen, 4931 Itaska street, was accidentally shot in the left arm yesterday when engaged in target practice with her husband and a cousin at Times Beach, St. Louis county.

Woolen told deputy sheriffs that the cousin, Miss Geraldine Smith, picked up a .22-caliber rifle, not knowing it was loaded, and accidentally discharged it.

Mrs. Woolen was taken to County Hospital for treatment and later was transferred to St. Anthony Hospital.

Kiefer's
Speidel and Other WATCH BANDS
... in every price range!
8304 GRAVOIS—HU. 2240-2289
Two Floors of Beautiful Gifts

Creamy Smoothness Maple Goodness
Mavrakos PENOCHIOS FULL OF PECANS
EACH 10c

3 HOUR CLEANING SERVICE
IN BY 2 P.M.—OUT BY 5 P.M.
MONDAY THROUGH SATURDAY
5711 DELMAR BLVD. • 3651 ARSENAL ST.
5841 CHIPPEWA • 4235 HAMPTON AVE.
814 WASHINGTON AVE.
hampton CLEANERS & SHIRT LAUNDRY

DOWNTOWN STORE MOVING SOON
to 908 Olive Street.
Watch for our opening announcement!
Erker's

PLAN TO ATTEND THIS FREE LECTURE ON CHRISTIAN SCIENCE

By

EARL E. SIMMS, C. S.
of Austin, Texas

Member of the Board of Lectureship of the Mother Church, The First Church of Christ, Scientist, in Boston, Massachusetts.

Subject: CHRISTIAN SCIENCE: the Science of Christianity

Place: Eighth Church of Christ, Scientist, Skinker & Wydown Boulevards, St. Louis, Missouri

Time: Tuesday Evening, February 17, 1953 at 8:00 P. M.

A nursery is provided

TUESDAY STORE HOURS: 9:30 A.M. TO 5:30 P.M.

Florsheim

MESH: DELICATE TAILLEUR

Tailored translations of this season's lighter, more delicate shoes . . . Florsheim Brogies, with surburban heels, extension soles. Light, airy, yet so trim.

SANTA FE, Black Patent and Black Mesh, tan Calf and Natural Mesh, $16.95

BREEZE, Black Suede & Black Mesh, Blue Suede & Blue Mesh, Tan Calf & Natural Mesh, $15.95

Shoe Salon—DOWNTOWN, Second Floor
CLAYTON, Lower Mezzanine

Scruggs Vandervoort Barney

Spring 1953 Fashion as We See It

The profile line . . . narrow, defined silhouette, indisputably complimentary.

The outlined suit, softly fluid, timelessly restrained in detail . . . flawlessly interpreted by

maurice rentner

Slender checked worsted suit, the cut-away jacket revealing a waistline skirt bow. Navy or black and white checks, sizes 10 to 16, $250.00. From our French Room, Hattie Carnegie's diminutive black straw pill box with a white carnation $49.75.

Costume Room—DOWNTOWN, Third Floor

Scruggs Vandervoort Barney

THE FASHION AUTHORITY OF THE MIDWEST

DOWNTOWN: TENTH AND LOCUST CLAYTON: FORSYTH AT HANLEY

5 KILLED WHEN AMBULANCE ON WAY TO CRASH HITS AUTO

SISSONVILLE, W. Va., Feb. 16 (UP) — Five persons were killed last night and four others were injured, two seriously, when an ambulance on the way to a highway accident struck an automobile carrying seven youths.

All of the victims, passengers in the automobile, were between the ages of 14 and 20 years. Two were sisters, and another was believed to be their cousin.

A witness said the car in which the youths were riding tried to pass a truck on a hill. When they saw the approaching ambulance's blinking red light and attempted to pull back into the right lane. They sideswiped the truck and the car veered across the road into the path of the speeding ambulance.

Truman Pamphlet to Key Aids On Mass Hysteria Disclosed

He Traced Pattern From Witchcraft to Klan When Near-Crisis Arose in Cabinet Over Red Smear.

By ROBERT G. NIXON

WASHINGTON, Feb. 16 (INS) —Former President Truman, it was revealed today, was faced with a near-crisis in his Cabinet at the height of the congressional investigations into charges of Communism in government.

The then President wrote a special pamphlet on "witch-hunting" and "mass hysteria" in the United States when the crisis confronted him, and distributed it privately to his Cabinet members and key aids to reassure them.

A number of high officials who were accused by members of Congress of "condoning" Communists in their departments had talked of resigning.

Feared Being Singled Out.

Others expressed alarm to the President that, one by one, they might be singled out and subjected to what they regarded as "unwarranted attacks" and "character assassination," and raised the question of whether continued public service was worth it.

A copy of the secret and hitherto unpublished document has come into possession of International News Service, and was authenticated by the former President during my recent talks with him at his newly opened office in Kansas City.

Pertinent parts of the presidential advice to his Cabinet officers are being made public with Truman's permission.

The presidential paper is entitled: "A Study of 'Witch-Hunting' and Hysteria in the United States."

It covers periods of what Truman likes to call "witch-hunts" from the Salem, Mass., witchcraft persecutions in 1692, through the resurgence of the Ku Klux Klan after the first World War.

Cites Difficulties of Past.

Specific chapters deal with "witchcraft in Salem, Mass., 1692," the "alien and sedition acts, 1798-1800," and "anti-masonry movement, 1826-1840," the "know-nothing movement, 1840-1856," the post civil war "reconstruction and the Ku Klux Klan, 1865-1877," and "post-World War I hysteria, 1919-1929."

In chapters of preface and conclusion, the former President told his jittery official family that, in his opinion, the wave of fear of Communist subversion in the post-second World War years has followed "a common pattern" with waves of hysteria of the past.

Truman told his Cabinet: "History is filled with examples of temporary mob excitement, stirred by false or exaggerated charges, resulting in injury to innocent people. On various occasions, mass mysteria has gripped the populace for temporary periods, resulting in a 'witch-hunt.'

"There is a common pattern in this hysteria. Usually, it takes root in an atmosphere of war, severe economic crisis, or a threat of either; insecurity is a fruitful breeding ground for such a movement.

'Rights Thrown to Winds.'

"In such an atmosphere, demagogues or other unprincipled individuals can more easily stir up emotional and irrational fear.

"Charges are hurled indiscriminately to an extent that they are directed at palpably innocent individuals.

"Frequently, some of the precious civil rights for which men have fought for centuries to establish are thrown to the winds in the wild effort to make some of the charges stick.

"The demagogues play upon ignorance and superstition in an attempt to inflame mob excitement. In the name of a false type of 'patriotism', individuals or ideas are attacked as 'foreign.'

"Racial, religious, and class animosities are stirred up in an effort to add fuel to the flames.

"Frequently, smear attacks are directed against individuals who are the stanchest advocates of liberal and progressive principles; in this way, the opponents of principles endeavor to undermine public support to liberalism.

Guide to Future Movements.

"This may furnish some clues to ways and means of identifying such movements in the future, as well as helping to treat these problems dispassionately and in keeping with the spirit of our free institutions.

"Such . . . is vital at the present time, when the free peoples of the world have come to look to the United States as the champion of freedom and liberalism.

"Obviously, we must reject any move to foist totalitarianism upon us at home when we fight it abroad.

"If we wish to retain the confidence of free peoples, we must continue to set an example in our daily lives by deed as well as word.

"We must go on guard against those who would have us carry on a degenerating 'witch-hunt,' particularly in these critical times."

THOUSANDS ATTEND FUNERAL OF JEWISH OFFICIAL IN RUSSIA

MOSCOW, Feb. 16 (AP)—Thousands took part yesterday in the burial services for Col. Gen. Lev Mekhlis, Jewish member of the central committee of the Communist party, whose ashes following cremation were placed not far from Lenin's tomb in Red Square.

The ceremonies tied up traffic in downtown Moscow, as whole streets were roped off. Many thousands paid their last tribute at the black-draped Hall of Columns, where the body had lain in state, and then trooped the quarter mile to Red Square behand a band playing a funeral march.

Then Kremlin guns boomed a last salute to the former minister of state control who retired because of ill health in 1950. He died Friday of a heart attack, it was announced.

DENMARK DECIDES TO SPEED REPAYMENT OF U.S. LOANS

COPENHAGEN, Feb. 16 (AP) —The Ministry of Finance announced today Denmark has decided to speed up amortization of its pre-war United States loans with a repayment of $10,000,000 this year.

This is more than one-fourth of the total arrears during 1950, 1951 and 1952, Denmark paid annual installments of $6,000,000. The increased instalment this year was made possible by Denmark's improved dollar situation, the ministry said.

The payment will wipe out last arrears of the $30,000,000 loan, of which the last instalment fell due in 1942, shortly after the United States entered the war. After the war, Denmark was unable to resume repayment of the principal, but has paid the interest in full.

California Gasoline Price Rise.

SAN FRANCISCO, Feb. 16 (UP)—Standard Oil Co. of California today boosted the retail price of gasoline 2.1 cents per gallon, the first increase of its kind in this area since price controls on gas were lifted. In the San Francisco area, regular gasoline is now selling at 27.9 cents per gallon and premium at 30.4.

ADVERTISEMENT

Here's How to Get Relief From Unsightly Dandruff

HANNIBAL, Mo.—Mrs. J. M. Riney, 116 Twentieth St., says: "I haven't been using Baker's Hair Tonic long, but I am ready to say there is nothing like it for the relief of dandruff and scalp discomfort. It's sold on a money-back guarantee. But I surely don't want my money back, and others who try Baker's will not want their money refunded. Instead they will tell their friends about the wonderful relief they have received."

For dandruff or scalp discomfort use Baker's Hair Tonic. For clean scalp and lustrous hair use Baker's Shampoo. Buy them where you trade. You'll like Baker's, or the makers will refund your money.

SEIDEL IS OPEN NITES 'TIL 9

SEIDEL'S 39TH ANNIVERSARY SALE

IT'S OUR BIRTHDAY PARTY . . . BUT YOU GET THE PRESENTS!

PHONE OLive 1111 FOR A FREE HOME TV DEMONSTRATION Anytime You Say

EASY CREDIT TERMS!

CLEAR, STEADY BIG PICTURE

Westinghouse

17-Inch Table Model $199.95

Trade Your Old TV Now!

• New Electronic Clarifier!
• New Cylindrical-Face Tube!
• Mahogany Colored Plastic!

PRICES INCLUDE FEDERAL TAX AND WARRANTY

Westinghouse Table Radios As Low as $19.95

See Seidel's complete selection of Westinghouse radios, clock-radios and portables . . . brand-new 1953 models!

SEIDEL COMPANY

IN ST. LOUIS: 3524 Washington, Free Parking. Open 9 to 9 Daily. Phone OLive 1111

IN EAST ST. LOUIS: 10 Collinsville Avenue. Open 9 to 5; Fri., Noon to 9. Phone BRidge 2712

FURNITURE · APPLIANCES

Let it Rain

FLAMELESS ELECTRIC Clothes Dryer

Rain, snow, or sleet, you've got the weather beat

How many times have you washed clothes over again because of sudden showers, soot, or wind-blown dirt? It's probably happened too many times.

You can end these worries NOW . . . with a modern Electric Clothes Dryer. Rain or shine, your clothes dry fine . . . and you eliminate the drudgery of stringing up miles of clothesline, the pulling, the tugging, the laundry lugging that makes washday so tough.

You'll find, too, that towels dry fluffier—like new. Colored washables look better, last longer, too . . . because there's no fading due to bright sunlight. You get a super-fresh wash every time! Why not save yourself time, work, and worry with a new Electric Clothes Dryer? You can get one on easy terms.

Clothes Dry Better in Every Kind of Weather . . . for a Few Pennies a Wash . . . Electrically.

DRY CLOTHES BETTER . . .

DRY CLOTHES ELECTRICALLY

UNION ELECTRIC

NO MONEY DOWN

PLASTIC HEADBOARD HOLLYWOOD BED OUTFIT

69.95 VALUE $38.88

Includes plastic covered headboard, any color, and 4 legs, box springs and innerspring mattress.

GOLDMAN BROS. 1104-6 OLIVE ST. Open Every Eve. 'Til 9

DON'T FOOL WITH A CHEST COLD!

This proven Way Relieves Distress—Breaks Up Local Congestion

At the slightest cough, sore throat or sniffle due to a cold, rub on highly medicated, *concentrated* Musterole. It not only brings speedy relief but *instantly* starts in to break up congestion in nose, throat and upper bronchial tubes.

You can *feel* Musterole's wonderful *protective warmth* on chest, throat and back (like a poultice), assuring long-lasting relief!

MUSTEROLE

BREMEN BANK and TRUST COMPANY 3529 North Broadway "OLDEST BANK IN NORTH ST. LOUIS" Member Federal Deposit Insurance Corporation "Where Customer Satisfaction Comes First!"

BERG'S SUPER MARKET 4100 EASTON FREE PARKING

BEEF CUT AND WRAPPED FREE

U.S. AA CHOICE SIDE, Lb. — 45c
U.S. A GOOD SIDE, Lb. — 40c
"A" GOOD HINDS OR RIBS, Lb. 46c

Bills got you coming and going?

Get $20 to $1000 at HFC

Cash You Get	24 paymts	20 paymts	12 paymts	6 paymts
$ 50			$ 4.79	$ 8.99
100	$ 5.41	$ 6.24	9.58	17.98
200	10.83	12.49	19.16	35.96
300	16.25	18.73	28.74	53.95
400	21.67	24.98	38.33	71.93
1000	48.81	57.12	90.52	174.28

We specialize in fast, friendly service. Loans made on signature, car or furniture—without endorsers. Up to 24 months to repay—payments arranged to fit your need. Phone or come in today. Let us show you what we mean by fast, friendly, HFC service.

You are not required to buy life, accident or health insurance to get a loan

HFC 75th YEAR HOUSEHOLD FINANCE Corporation

5 CONVENIENT LOCATIONS IN ST. LOUIS

GRAND & OLIVE Mid-City Bldg., 2nd Floor OLive 0720
705 Olive St., Cor. 7th—2nd Floor Opp. Famous Barr Store CHestnut 6911
3641 Gravois Ave., Cor. Grace First Floor PRospect 1677
WELLSTON 6201-A Easton Ave., Cor. Irving 2nd Floor
MAPLEWOOD 7370 Manchester Ave., Cor. Sutton 2nd Floor, Over Walgreen's

Loans made to residents of nearby towns

Day or night, your telephone stands ready to put you in touch with the world outside your home.

A Servant That Never Sleeps . . . Your Telephone

WHILE YOU'RE SLEEPING, telephone people are working through the night. Operators handle comparatively few calls — but they are often important ones. Repairmen are on call for emergencies. Garagemen are busy checking and equipping trucks for the next day's work. Building service workers are readying offices for the coming day. All have an important part in keeping your service reliable.

WE'RE ALWAYS HUNTING TROUBLE — before it starts. And the hunt goes on through the night hours. In fact, many maintenance jobs are done at night. Wires are checked with electronic testers (above). Sensitive switching equipment is vacuum-cleaned. Every possible precaution is taken to make sure that you will have instant service whenever you want it — day or night.

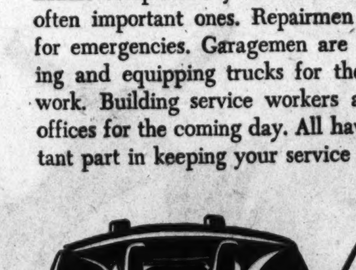

ISN'T THIS A BARGAIN?

HOUSEHOLD SERVANT—Ready and willing to run errands, keep you in touch with friends, summon help in emergencies . . . On duty 24 hours a day, 365 days a year, with no vacations or time off . . . Always looking for ways to do an even better job tomorrow . . . Works for daily wages of about the cost of a package of cigarettes.

SOUTHWESTERN BELL . . . A TEAM OF 14,000 MISSOURI TELEPHONE PEOPLE . . . AT YOUR SERVICE

WE'RE OPEN TONIGHT UNTIL 8:30 P.M.

Stix, Baer & Fuller
DOWNSTAIRS STORE

Tuesday Store Hours: 9:30 A.M. Until 5:30 P.M.

Sale!

Nationally Known Regular 2.99 . . .

36-INCH UNFINISHED DUST TOP WOOD CORNICE

Mail and phone orders filled. Phone CEntral 9440 or Enterprise 800.

Protect your draperies from dust and at the same time add a decorative smartness to your windows. Smooth unfinished wood that can be stained, painted or covered . . . complete with side boards and necessary hardware.

3.99, 48-in. — 2.99
4.99, 72-in. — 3.99
5.99, 96-in. — 4.99
8.99, 120-in. — 6.99
10.99, 144-in. — 8.99

1.99 EACH

1.99 UNPAINTED 36-IN. CORNICES

2.99, 48-in. — 1.99
3.99, 72-in. — 2.99
4.99, 96-in. — 3.99
5.99, 120-in. — 4.99

Without Dust Top $1

Regular 36-inch unpainted wood cornices that can be stained, painted or covered to match or contrast with your furnishings and color schemes. Exceptional values at this low price.

IMPORTED CHINA HANDPAINTED DISHES

4 for $1

Dainty, delicate handpainted dishes that are lovely as candy or relish dishes . . . wonderfully practical as ash trays. Make a useful, thrifty party prize. Buy several sets for gift giving.

Mail and phone orders filled on 8 or more. Phone CEntral 9440 or Enterprise 800.

NEW! FIBERGLASS FILLED CHAIR SETS

1.59 Set — 4 Sets for 6.29

Beautiful, practical and budget priced Fiberglass-filled chair pads and backs that give a fresh new appearance to your kitchen, sun porch or bridge chairs. Quilted plastic, with gay floral applique trim. Will not flatten or mat . . . wonderfully soft and resilient. Easy to clean.

RED YELLOW GREEN

Mail and phone orders filled. Phone CEntral 9440 or Enterprise 800.

2.98 PRINTED LUNCHEON CLOTH

1.99 Ea. — 52 x 52 Inch

Add a touch of brightness to your table setting with a colorful floral pattern imprinted on fine quality blended rayon and cotton. Wonderfully colorfast, and laundered ready for use . . . Makes an ideal gift for brides-to-be or for bridge parties.

Red Green Yellow Blue

89c Cannon Turkish Towels. 22 x 44. Solid color pastels with matching borders. 6 for $4 — 69c Ea.

Mail and phone orders filled. Phone CEntral 9440 or Enterprise 800.

INQUIRY ORDERED AT ALGOA; HEAD IS ASKED TO RESIGN

Investigation at Reformatory Would Take Up Alleged Irregularities in Its Operation.

By BOYD F. CARROLL
Jefferson City Correspondent of the Post-Dispatch.

JEFFERSON CITY, Feb. 16 — Col. Thomas E. Whitecotton, director of the State Department of Corrections, said today he was ordering an inquiry into alleged irregularities in operation of the State Intermediate Reformatory at Algoa.

He said he had called for the resignation of Gus J. Larrabee of Jefferson City, superintendent of the reformatory under the administration of former Gov. Forrest Smith.

Larrabee had agreed to submit his resignation, Whitecotton said, but asked that the effective date be made April 1. Whitecotton said this date had not been agreed on so far.

Larrabee told a Post-Dispatch reporter today he had changed his mind about submitting his resignation as of April 1 and was turning it over to Whitecotton to be effective March 1.

"I am going to get out as of March 1," he said. "My books are open. I'll welcome anything they may get on me just so they prove it on me."

Larrabee, formerly a bus and truck inspector for the Missouri Public Service Commission, said his job as superintendent of the reformatory was under the state merit system, but that he was going out.

"It does not look as if the merit system amounts to anything," he said.

Larrabee said he first learned his resignation was wanted when he called on director White cotton to congratulate him on his appointment last week.

Resignation Requested.

"I asked him if there was anything he wanted me to do," Larrabee said. "He replied he wanted my resignation."

"What's wrong?" I asked.

"He told me 'Everything is wrong out there atthe reformatory,' Larrabee said. "He said 'tis the worst condition I ever saw.'"

Larrabee said the formal resignation would be sent to Whitecotton by tomorrow.

Prison Inquiry, Too.

The new penal director, appointed last week by Gov. Phil M. Donnelly, said also he planned to make some inquiries into reported irregularities in operation of the state penitentiary in Jefferson City.

Asked if he planned any immediate changes in some of the top personnel of the penitentiary, Whitecotton said, "No comment at this time."

The inquiry at the Intermediate Reformatory, seven miles east of Jefferson City would include operations, accounts, food, the commissary, and reports of severe punishment of inmates, Whitecotton said.

One of the matters to be looked into, he said, were two reported "burglaries" in the reformatory commissary. On at least one occasion a sizable amount of money was stolen.

"You mean it was an inside job?" a reporter asked.

Whitecotton grinned. "Yes, I'd call it an inside job," he answered.

Food Diversion Alleged.

There have been reports, he said, of extensive manufacture of boats in the carpenter shop in the reformatory, and other reports of alleged diversion of food supplies to the use of officials.

Whitecotton, on leave as a captain of the State Highway Patrol to accept Donnelly's appointment as director of the penal institutions, held a similar position in Donnelly's first administration, 1945-1948. He succeeds B. Marvin Casteel as head of the state's penal department.

Whitecotton said he had asked the patrol to assign a patrolman to him to aid in the inquiry in both the reformatory and the prison.

The inquiry at the prison, Whitecotton said, would include general operation, accounts, the conduct of some of the shops, "and some other matters I am not ready to discuss."

Potato Deal To Be Studied.

One phase of inquiry into food operations at the prison, he said, would include the purchasing of potatoes.

Whitecotton said he was looking into a report that the prison had sold a large quantity of potatoes to a Missouri wholesaler, who later sold some of the potatoes back to the penitentiary, at a profit, without being required to submit competitive bids through the state purchasing agent.

The prison sold the potatoes, it was said, because it lacked storage capacity for them, at a time when prison farm fields were threatened with Missouri river floods.

INJURIES FATAL TO MAN STRUCK BY STREETCAR

Robert Taylor, 2121 Cole street, died yesterday at Homer G. Phillips Hospital of a skull fracture suffered when he was struck by a streetcar Thursday in the 2000 block of Franklin avenue.

The operator of the Wellston streetcar, Aud Erwin, 5919A Lotus avenue, said Taylor, a Negro, 66 years old, walked into the path of the vehicle.

$700 Loot in Home Robbery.

Clothing worth $200 and jewelry valued at about $500 were stolen from the home of Orville Glick, 5928 Kennerly avenue, he reported yesterday. Police found a window had been forced to gain entrance.

WHEN DULLES GOES ON A VACATION HE WASHES THE DISHES

WASHINGTON, Feb. 16 (AP)—Secretary of State John Foster Dulles gets relaxation from affairs of state by washing dishes and scrubbing pots at his island retreat in Lake Ontario.

This revelation that may delight housewives but probably will upset husbands came on the CBS "See It Now" television program on which the Secretary was interviewed by Edward R. Murrow.

"I get most of my relaxation at our island camp where I go with my wife," he told Murrow. "I do a lot of fishing and swimming and we do all our own work."

Dulles also went into the lighter side of his reading habits. He said he keeps a detective story by his bedside and generally reads it for 10 or 15 minutes to break contact with the day's business and get to sleep quickly. "I sleep like a log once I get to bed," he explained.

LEARN TO DANCE

Learn to waltz, fox-trot, rhumba the easy, effortless Fred Astaire Way! Yes, it's so quick, so easy . . . Come in TODAY for a FREE TRIAL LESSON. There's no obligation. Hours: 10 a. m. to 10 p. m. No appointment necessary.

Save Money by Acting Now!
Reg. $75 course . . now only $37.50
Reg. $35 course . . now only $17.50

Fred Astaire dance studios
224 N. SEVENTH ST.
CHestnut 4569

FREE Heavy 2-Inch Plastic HEADBOARD $10 VALUE
With Each Purchase of
HOLLYWOOD BED

With Box Springs and Innerspring Mattresses. $69.95 Value $39.95

Includes plastic covered headboard, any color, and 4 legs. Size 3'3" wide. Only $1.25 Per Week

STEIN FURNITURE COMPANY CE. 9036
8th and Franklin — Park Free in Rear
Open Every Eve. 'Til 9

TO HELP FIGHT
Fatigue Sluggishness
General Run-Down Feeling
TO HELP RESTORE
Strength Energy
Feeling Of Well Being
When Due To Deficiency Of B-Complex and B-12 Vitamins
-TRY-
VITAMIN SCIENCE'S Newest and Greatest Achievement
AMAZING
VITAMIN "B-12"
With High Potency B Complex
'SPECIAL-B-FORMULA'
Priced Very Low . . 100 Capsules ONLY $3.98
You Must Be Delighted With Results or Your Money Back
VITAMIN STORE 719 OLIVE STREET CH. 8718 MAIL ORDERS FILLED

Tried and True since '22

BE SAFE! BE SURE!
SAVE AT PULASKI
never a cry or hue since 1922!

"Peace of Mind" is a fact, not just a phrase . . . when you save at PULASKI. Every dollar you place in our care is protected by a rock-bound tradition to safety . . . unmoved by 30 years of depression, peace or war. You earn more with safety . . . at PULASKI.

3% ON YOUR SAVINGS
Current Rate

- Each account insured to $10,000.00.
- Open your account by the 10th to earn from the 1st of said month.
- Money available on demand—No notice required.
- Ask about our "Save-By-Mail" Plan.

Free Parking for Our Customers
OFFICE HOURS:
Monday thru Thursday 9:00 A.M. to 3:00 P.M.
Friday — — — — — 9:00 A.M. to 7:00 P.M.
Closed on Saturdays

INSURED — Insured Protection for your Savings — Federal Home Loan Bank System

PULASKI
Savings & Loan Ass'n.
1505 CASS AVE. CE. 1614

KROGER CUTS BUDGET COSTS WITH LOWER FOOD PRICES

Kroger

FRESHLY GROUND AT ALL TIMES
GROUND BEEF
ECONOMICAL
Strict specifications of not less than 80% lean beef and not more than 20% suet.
Lb. 39c

FRESH, CRISP, ICEBERG
LETTUCE
Crisp green leaves tightfurled into firm heads.
2 Hds. 15c

IN SANITARY CARTONS. PURE
LARD
3 Lb. Ctn. 25c

KROGER GRADE "A" LARGE
EGGS
U. S. GOV'T INSPECTED
Strictly Fresh, Every Egg Guaranteed . . .
Doz. 55c

. . . and Remember IN TENDERAY BEEF you get
TENDERAY BEEF THAT'S TENDER 10 TIMES OUT OF 10
You Get U.S. Govt. Graded CHOICE BEEF
You get more meat for your money
because the Kroger Cutting Method gives you less waste and bone. The meat is weighed after it is trimmed.

Kroger TENDERAY BEEF

Yes! It's TENDERAY! Available only at Kroger

We Reserve the Right to Limit—Prices Good In St. Louis City and County Stores Through Wed., Feb. 18

SHELL
FURNACE OIL
WITH POA-5X (ANTI-CLOGGING)
Call PORTER OIL REFINING CO.
1439 KENTUCKY AV.
NEwstead 2490
NIGHT NUMBER GRand 1160

6-YEAR-OLD BOY CROSSING STREET KILLED BY AUTO

Driver Says Child Darted From Between Parked Cars—Two Persons in Collisions Die.

William J. Ellington, 6-year-old son of Mr. and Mrs. Joseph Ellington, 5341 Geraldine avenue, was killed yesterday when he was struck by an automobile while crossing Union boulevard in the 5000 block.

John Kuich, 4039A Fair avenue, driver of the south-bound automobile, told police the boy darted from between two automobiles parked on the west side of the street into the path of his machine and he was unable to avert the accident.

Mrs. William Newingham, 20, died yesterday at Alton Memorial Hospital of injuries suffered Saturday night on U.S. Highway 67 in an automobile accident about six miles south of Jerseyville, Ill. She lived in Milton, Ill.

Also injured in the accident and treated for head injuries at the hospital were her mother, Mrs. Clara Taylor, driver of the machine, and her brother-in-law, Gerald Newingham, of Milton.

Mrs. Taylor told police her automobile had developed mechanical trouble and was proceeding slowly when it was struck from behind by a car driven by Eplar Mills, an attorney from Virginia, Ill. Mills was treated for an injury of the shoulder.

Curtis Marchbanks Jr., 1820 LaSalle street, died last night at St. Louis County Hospital of injuries suffered Friday when the automobile in which he was riding collided head-on with a light truck on U.S. Highway 66, three miles west of Vandover road in St. Louis county.

Marchbanks, 16, was one of four passengers in an automobile driven by William Arena, 1098 Dolman street, which was going east in the three-lane highway at the time. Arena, one of his passengers, Mrs. Ella Mae Leslie, 1710 Hickory street, and the truck driver, George F. Lew of Springfield, O., were seriously injured.

Roy Burchfield, 11, who lives with his mother and stepfather, Mr. and Mrs. Woodrow Reese, at 5060 Arsenal street, was seriously injured yesterday afternoon in front of The Arena, 5600 Oakland avenue.

Witnesses said the boy alighted from a west-bound Forest Park avenue bus and ran around the front of the bus to cross Oakland. He was struck by a west-bound automobile driven by Theodore C. Rigden, 7257 Balson avenue, University City. The boy was taken to City Hospital suffering from head injuries and a fractured left hip.

Robert R. Mueller, a railroad brakeman of Pacific, Mo., was in serious condition at St. Louis County Hospital from injuries suffered early yesterday when his automobile ran off the north side of U.S. Highway 66, two miles east of Lindbergh boulevard, and overturned.

State Highway Patrolmen said Mueller apparently was going west at the time. They said his machine struck the abutment of a bridge and ran into Gravois creek where it came to rest on its side in about three feet of water. He suffered head injuries and shock.

Killed by Auto

WILLIAM ELLINGTON

BOY FALLS FROM 2ND FLOOR

Howard Ross, 8 years old, was in serious condition at Homer G. Phillips Hospital today after suffering a fractured skull when he fell to a concrete sidewalk from a second-story window at his home, 2121 Cole street.

His foster mother, Mrs. Hattie Thompson, said the boy had threatened to run away and she ordered him upstairs. They are Negroes.

SANDWICH SHOP HELD UP

A sandwich shop at 3625 North Grand boulevard was robbed of $131 early today by a man who rifled the cash register after forcing an employe, Mrs. Anna Reel, to go into a back room.

Mrs. Real, who lives at 1103 Angelica street, told police the robber, a Negro, showed a revolver.

STATE DEPARTMENT MISSING EMISSARY FOUND IN HOSPITAL

The New York Herald Tribune-Post-Dispatch Special Dispatch.

KATONAH, N.Y., Feb. 16—State Department emissary Kenneth Newland, who is reported to have disappeared after his return on Feb. 6 from a mission in India, turned up in a sanitarium here. Dr. Charles Lambert, sanitarium head, said yesterday Newland was "all right and just needed a rest."

On leave to the State Department from Stephens College in Columbia, Mo., where he is a faculty member, Newland returned to this country from India on Feb. 6 on the Queen Mary. He had been in India studying the Point IV program.

After his return he disappeared and his wife in Columbia and the State Department received no word for him. Dr. Lambert said yesterday that Newland was referred to him by the physician on the Queen Mary and he was suffering from "fatigue exhaustion" but was "doing excellently now."

The State Department said in Washington that Newland had suffered a head injury while on a plane flight.

Newland's wife said he notified her yesterday that he was undergoing treatment in the New York hospital and that he expected to return to Columbia soon.

DIES OF INJURIES SUFFERED IN FIGHT IN FRONT OF TAVERN

Winfield Jones, 1523½ Destrehan street, died yesterday at City Hospital of injuries suffered in a fight Friday night in front of a tavern at 2700 North Ninth street. He was 38 years old.

Police reported that Jones had been struck with a board which fractured his skull. Michael Wendeling, a truck driver, of Detroit, was arrested as his assailant. He was booked suspected of assault with intent to kill and released on bond.

Gordon MacRAE and Lucille NORMAN will co-star in a special adaptation of Sigmund Romberg's first Broadway show.

"BLUE PARADISE" TONIGHT at 7:30 over KSD

550 On Your Radio Dial

SEABOARD for FAMILY FINANCIAL PROBLEMS
RIGHT! Whenever you have need for Extra Cash, call the nearest SEABOARD office for a quick $25 to $1000 "ALL-IN-ONE" PACKAGE LOAN
We'll arrange it on your Signature, your Auto or some other plan in
RECORD TIME!
3 Convenient Seaboard Offices to Serve You
DOWNTOWN 705 OLIVE STREET (Room 305) Phone: GA. 0811
WELLSTON 6112 EASTON AVE. (Over Kresge's) Phone: CO. 0880
MAPLEWOOD 7170 MANCHESTER AV. (2nd Floor) Phone: HI. 0880
1927 1952 25th Anniversary
SEABOARD FINANCE COMPANY

Eases COLDS' SORE THROAT
IT'S ASPIRIN AT ITS BEST
Fast St. Joseph ASPIRIN
36 Tablets 25c—100 Tablets 49c—200 Tablets 79c

"Wonderful for Baby's DIAPER RASH"
Mexsana quickly soothes, cools, relieves smart, sting of diaper rash. It's grand for adults, too—eases sting of minor rashes, athlete's foot. Save—get 70c size now.
MEXSANA A MEDICATED POWDER

Electric Washer
SERVICE AND REPAIR
Wringer Types
Automatics
Spinner Types
Expert Workmanship Guaranteed
WE SELL PARTS
Please bring samples or model number
FREE ESTIMATES—PICKUP DELIVERY
Phone CHestnut 9920
Brandt's 904 PINE
Serving the Home Electrically Since 1886

Let RENE plan your
• WEDDINGS
• BANQUETS
• BUFFETS
• PARTIES
Save time, money, temper; use our convenient service!
Phone RO. 1800
Ample Parking Facilities
HOTEL KINGS WAY

3-DAY SERVICE ON YOUR FAMILY BUNDLE
For Pick-Up Service Call NE. 0730
SAVE! Cash & Carry
BETTER LAUNDRIES
"BUNDLES OF SATISFACTION"
Rainbow LAUNDRY DRY CLEANING
4570 MANCHESTER NE. 0730

You Can't Match FRIGIDAIRE ELECTRIC RANGE TOP TRADES
FRIGID SALES AND SERVICE CORP. 1212 OLIVE JE. 7675

GET OUT OF DEBT
CALL OR SEE US FREE INTERVIEW ONE PLACE TO PAY NOT A LOAN CO.
THE BUDGET PLAN
St. Louis—315 N. 7th—MA. 2035
E. St. Louis—401 Missouri—BR. 1088
Alton—201 W. 3rd—Alton 2-9711

FILL YOUR WANTS FROM WANT ADS

36 MONTH NEW AUTO LOANS 4%
PINE LAWN BANK
6149 NATURAL BRIDGE

Mellow as Moonlight
MELLOWED BY NATURE TO THE PEAK OF OLD-FASH'N GOODNESS
CASCADE . . . and only CASCADE, gives you the light, smooth richness of the George A. Dickel 1870 formula!
CASCADE
KENTUCKY STRAIGHT BOURBON
GEO. A. DICKEL'S CASCADE KENTUCKY STRAIGHT BOURBON WHISKY
"From the life and vigor of the grain"

SCHENBERG'S SPECIALS FOR MON., TUES., WED. FEB. 16th, 17th, 18th
CLIP THIS COUPON
CRISCO OR SPRY 3 POUND CAN 73 WITH THIS COUPON
RIGHT TO LIMIT
CLIP THIS COUPON
Pillsbury Best FLOUR 5 POUND BAG 39 WITH THIS COUPON
★ Just in time for LENT . . .
FRESHER BRAND FROZEN FILLETS COD or PERCH 1-Lb. Pkg. 39
★ Taste O' Sea WHITING FILLETS 1-Lb. Pkg. 29
Let's Go to Schenberg's 20th Century Supers
NOTICE . . . We will accept all food coupons issued by anybody. Redeem 'em all at Schenberg's. Open late, evenings till 9 p.m. except De Mun.
The Fourth 3722 GRAND AVE. Busiest 1659 So. 39TH ST. Markets 6660 DELMAR In Town 706 DE MUN

NEW INTERNATIONAL TRUCKS
BUILT as only IH can build them
The 168 basic new models embody the same engineering principles that have kept IH first in heavy-duty truck sales for 21 straight years.
PROVED as only IH can prove them
The 307 new features in the New International Trucks have been proved in the world's most advanced truck Engineering Laboratory; proved again at International Harvester's 4000-acre Arizona desert Proving Ground.
VALUE only IH can give you
The New International Trucks offer an unmatched combination of values—exactly the right truck for the job, unequalled performance, lowest maintenance and operating costs, and maximum driver comfort.
Now—the features you want—in America's most complete truck line
New International styling identified by the IH emblem . . . First truck builder to offer choice of gasoline or LP gas with Underwriters' Laboratories listing in 1½-ton sizes and other models . . . Diesel power optional in models rated 22,000 lbs. and over . . . Comfo-Vision cab with one-piece Sweepsight windshield. New comfort and interior styling . . . Steel-flex frames proved best in the field . . . Transmissions to meet any requirement . . . 296 Wheelbases, ranging from 102 inches up . . . Easy starting and greater fuel economy . . . Wide range of axle ratios for all models . . . Real steering comfort and control. Sizes from ½-ton to 90,000 lbs. GVW rating.
For complete information about any of the New International Trucks, see—
International Harvester Co. 4010 WEST PINE BLVD. St. Louis 8, Mo.
International Harvester Co. 1041 PAPIN St. Louis, Mo.
International Harvester Co. 3201 N. BROADWAY St. Louis, Mo.
INTERNATIONAL TRUCKS
Standard of the Highway

MEYER KRANZBERG ELECTED

Meyer Kranzberg, 5588 Waterman boulevard, has been elected president of the Glass Container Distributors, it was announced today in Philadelphia.

He is associated with the Northwestern Bottle Co. Members voted increased appropriations to promote the use of glass containers at their convention.

PIANOS FOR RENT
As Low as $5.00 Per Month
Money applies on purchase price if you decide to buy.
LUDWIG'S
709 Pine St. 3535 S. Grand

Looking For Value!
Call the ALSCO MAN
CH. 4611
For Lifetime Aluminum COMBINATION STORM WINDOWS

Open An Account Today!
3% Current Dividend ON SAVINGS
Accounts Insured to $10,000
COLUMBIA FEDERAL SAVINGS & LOAN ASSN
1003 PINE CH. 3490

ADVERTISEMENT
Better Cough Relief
When new drugs or old fail to help your cough on chest cold don't delay. Creomulsion contains only safe, helpful, proven ingredients and no narcotics to disturb nature's process. It goes into the bronchial system to aid nature soothe and heal raw, tender, inflamed bronchial membranes. Guaranteed to please or your druggist refunds money. Creomulsion has stood the test of many millions of users.
CREOMULSION
relieves Coughs, Chest Colds, Acute Bronchitis.

IN DEBT?
BRING US ALL YOUR BILLS WE'LL PAY THEM ON PAYMENTS YOU CAN AFFORD AND GET YOU OUT OF DEBT
DEBT MANAGERS, Inc.
Downtown—Room 506, 613 Locust St. CH. 0640
Midtown—4116 Easton Avenue, JE. 8623

SAGGING Floors CORRECTED
F.H.A. FINANCED
FULLY INSURED
FREE ESTIMATES
HI. 5383
CENTRAL STATES FOUNDATION CO.
—Phones—
VO. 3-1999 DE. 4300

REPOSSESSED
3-ROOM OUTFIT
BEDROOM, LIVING ROOM, KITCHEN — $99.50
$15.00 Down $1.50 Week
Free Parking. Open Mon., Wed., Thurs. and Fri. Till 9 P.M. CH. 3397, CH. 0488
CROWN FURNITURE CO.
COR. 10TH & FRANKLIN

ADVERTISEMENT
Here's REAL FAST relief for ECZEMA on HANDS FACE and SCALP
Zemo, a doctor's antiseptic, promptly relieves discomfort, burning, smarting and so aids faster healing and clearing of externally caused eczema, rashes and ringworm. Buy Extra Strength Zemo for stubborn cases! ZEMO

NO MONEY DOWN
Brand new ZENITH WASHER

Carson-Union-May-Stern
12th & Olive — Open Nites 'til 9

FILL YOUR WANTS FROM WANT ADS

ADLAI STEVENSON TO HAVE LUNCH WITH EISENHOWER

President Plans 'Little Chat' Tomorrow — 20 Congressmen to Attend.

WASHINGTON, Feb. 16 (AP)—Adlai E. Stevenson received and accepted today an invitation to lunch tomorrow with President Eisenhower.

Eisenhower also has invited about 20 Republican and Democratic Congress members to lunch in another of a series of get-acquainted luncheons he has been having.

However, White House Press Secretary James C. Hagerty told reporters Stevenson would spend a half hour with the President before the luncheon.

Asked for the reason for Eisenhower's invitation to the man he defeated for the presidency last November, Hagerty replied:

"Why, he just wanted to have a little chat with him."

Hagerty said that Stevenson was invited to call on the President some time ago, but the arrangement was left tentative until Stevenson's visit to Washington.

Planning World Tour.

Stevenson is planning a world tour and, in that connection, arranged to pay visits this afternoon to the embassies of the Philippines, Indonesia, Japan and Korea.

Hagerty was asked whether Eisenhower would tell United States officials throughout the world to extend all courtesies to Stevenson when the former Illinois Governor makes his tour. Hagerty said he didn't know.

Stevenson plans to confer with Secretary of State Dulles tomorrow in preparation for the trip.

The State Department said Stevenson would be briefed by its top officials on countries he will visit.

Stevenson was reported to have met last night with Senator Russell (Dem.), Georgia, one of those who tried for the party nomination against him last year. Russell didn't show up at a large reception given for Stevenson yesterday and a few eyebrows were lifted over that.

Stevenson was also reported to have had dinner last night with a group of Senators. He turned up this morning at Democratic National Committee headquarters, spent an hour with top staff members, then shook hands with all the workers and made a little speech.

Stevenson said the Democrats must take "a very positive party position that is helpful and constructive," not only "in our own interest but in the interest of the country."

"We want to exploit to the advantage of the Democratic party all of the good will we have," he said.

Available for 1956.

Stevenson apparently intends to keep himself available for the 1956 Democratic presidential nomination but to put no barrier in the path of any other potential candidate.

Asked at the reception yesterday for Democratic legislators if he would be running for office in 1956, Stevenson quipped:

"I may be running for cover. But maybe that won't be necessary then."

He made it plain that he has no intention of opposing Senator Douglas (Dem.), Illinois, in the latter's expected bid for renomination in 1954.

"Douglass is a friend of mine and I wouldn't run against him under any circumstances," Stevenson declared.

Democrats who have sounded out his thinking on his political future say Stevenson gives every evidence that he would be happy if some other candidate came forward for the nomination in 1956. But these persons say he is realistic enough to believe that there is now no one in the party who can be regarded as a serious contender for the nomination, except himself.

ADVERTISEMENT
More Comfort Wearing DENTAL PLATES
Here is a pleasant way to overcome loose plate discomfort. FASTEETH, an improved powder, sprinkled on upper and lower plates holds them firmer so that they feel more comfortable. No gummy, pasty taste or feeling. It's alkaline (non-acid). Checks "plate odor" (denture breath). Get FASTEETH today at any drug store.

66" WHITE ENAMELED STEEL SINKS — $24.95 Less Trim
SALVAGE WRECKING & SUPPLY CO.

ADVERTISEMENT
Need a Laxative Almost Every Night?
Then rely on this!
Take Dr. Edwards' Olive Tablets. They are *all vegetable* and *so mild* many folks have taken them for years—no need to increase dosage. Olive Tablets establish rhythmic activity to assure *complete*, more *thorough* results. They give complete satisfaction and help you *feel* fine—*look* fine. 15c, 30c, 60c.
DR. EDWARDS' OLIVE TABLETS

666
LIQUID OR TABLETS
IS YOUR ANSWER TO
COLDS' DISCOMFORTS
Here's why! 666 is time tested. It's different. Try 666 yourself.

Two Lions Get Loose at Circus; Unnerved, They Welcome Capture

—Associated Press Wirephoto.

Circus lion surveying street suddenly deserted by pedestrians at Memphis, Tenn.

MEMPHIS, Tenn., Feb. 16 (AP)—Two circus lions escaped from their cages during a matinee at the Auditorium and ran out into the street.

The crowd began to shriek but the lions, bewildered by the uproar and dazzled by the traffic, found their new-won freedom appalling and padded back into the Auditorium corridor to welcome recapture.

Lion trainer Pat Anthony was running through his wild animal act when his two young "bit players "dashed from the main cage and found their individual cages wide open, something not on the program.

The lions loped through the arena where they eyed the shrieking crowd cautiously but made no effort to leap into the spectator sections.

Instead they padded out an aisle to the outer corridor with Anthony, police, clowns, gaudily costumed Shriners and curious spectators in pursuit.

In the corridor, lion No. 1 stopped and sniffed at Police Inspector Cliff Legg, sitting in a booth counting the take from program sales.

Legg was momentarily petrified. Then he snatched at his hip, only to find he hadn't worn his revolver for the off-duty chore. However his actions alarmed the lion, who moved on.

Lion No. 2 stopped in front of Mrs. Dick Burkhead, an intrepid woman, and peered at her with friendly golden eyes.

"I thought she was nice as could be," Mrs. Burkhead said later. "I patted her on the head."

Her husband was desperately trying to focus his camera on the scene when lion No. 1, rebuffed by the inspector, padded up to Mrs. Cleland Gann, also counting up the program sales take.

Mrs. Gann's piercing scream unnerved both Burkhead and the lions. When Mrs. Gann scrambled up onto a small wobbly table the lions pushed outside through a half-opened door.

They recoiled at the noisy flood of automobiles and busses along Main street.

Lion No. 1 raced halfway around the block-sized auditorium and re-entered through another door. Its section of the corridor was blocked off by a door slammed by an alert attendant.

Lion No. 2, after a befuddled look around, retreated back into the corridor and took refuge in a soft-drinks storeroom.

Anthony and his crew then arrived on the scene, rolling cages in front of them. It took little urging to entice both animals back behind bars.

The wild animal act then continued where it left off.

Col. R. H. Morton, co-owner of the Hamid Morton circus, said there had been little danger. "Those lions are as gentle as spring lambs," he said.

STRIKE OF PAINTERS TIES UP H-BOMB PLANT CONSTRUCTION

AUGUSTA, Ga., Feb. 16 (AP)—A strike of union painters today was reported to have practically halted construction on the big Savannah river plant of the Atomic Energy Commission. The hydrogen materials plant is in Aiken and Barnwell counties, South Carolina.

Pickets at several entrances to the project in Aiken county were turning back other union workers. First report said only office workers crossed the picket lines. There are 27,000 construction workers.

The cause of the strike was not learned immediately. Union officers in Aiken were not available for comment. Executives of the du Pont company, which has the contract for construction of the plant, indicated a statement would be issued later.

CAMPAIGN FOR NEW HOSPITAL BY BELLEVILLE PROTESTANTS

A 90-day drive to raise funds for a proposed 100-bed Belleville memorial hospital was announced yesterday by the Protestant Hospital Building Club, Inc., formed by a group of Belleville Protestant churches headed by St. Paul's Evangelical and Reformed Church.

Cost of building and equipping the institution is estimated at $1,650,000. Campaigns in the last two years have raised $420,000 in cash and $140,000 in pledges. The group hopes to obtain $1,000,000 in pledges. The group hopes to obtain $1,000,000 in the new drive.

Belleville's only hospital now is the 120-bed St. Elizabeth's Hospital, a Catholic institution. It is being replaced by a 250-bed hospital now under construction at a cost estimated at $4,500,000.

BODY OF SOLDIER FOUND; NOTE LEFT IN AUTOMOBILE

Pvt. George Frederick Mason was found dead today, apparently of a self-inflicted bullet wound, in woods near Lucas-Hunt Village housing development in St. Louis county, where his father, Walter, lives at 5307 Gladstone avenue. A .22-caliber automatic pistol was near the body.

Members of his family were directed to the body by a note they found on the steering wheel of the family automobile, which Mason had used last night. The note indicated despondency over a love affair.

He was 20 years old and on leave from Fort Riley, Kan.

ROBBER HITS POLICEMAN ON HEAD WITH BRICK, FLEES

Patrolman John McCarthy was struck on the head with a brick yesterday by a robber he tried to capture as the thief emerged through the broken door of a tavern at 1401 Cole street.

McCarthy, who is 64 years old and attached to Carr Street Station, lives at 3505 Clay avenue. He was taken to City Hospital for treatment of head lacerations. His assailant, a Negro, escaped. William McClain, owner of the tavern, said a juke box had been broken into and an undetermined amount of coins removed.

23 DIE IN RAIL CAR WRECK

COMODOR RIVADAVIA, Argentina, Feb. 16 (AP) — A diesel-powered rail car loaded with persons returning from a Sunday outing at the beach jumped the tracks near here last night and plunged over an embankment. Twenty-three persons were reported killed. Comodor Rivadavia is 900 miles southwest of Buenos Aires.

22 DIE IN TRAIN WRECK IN ITALY

Engineer Says Brakes of Speeding Express Failed.

BENEVENTO, Italy, Feb. 16 (UP) — Twenty-two persons were killed and 80 injured yesterday when the Bari-Naples Express was derailed while traveling at 65 miles an hour.

The engineer, slightly injured, told police his brakes failed as he roared into the small station here shortly before dawn. He denied he was going excessively fast. The train was 12 minutes behind schedule.

Thirty of the injured were in serious condition and three of them were not expected to live.

Seven cars were derailed and overturned. An eighth jumped the track and crashed into a wall on the station platform.

Raimondi Giovanni, director-general of Italian Railways, said the train should have slowed to 18 miles per hour before entering Benevento, but that a speedometer tape showed it had been going 65. He said the brakes had not yet been examined.

The engineer, Roberto Pitera, and his assistant, Nicola Ricciardi, were arrested and placed under guard in Benevento's hospital.

NEW CHURCH AND SCHOOL DEDICATED IN BERKELEY

The new $500,000 church and school buildings of Holy Ghost Parish at 6314 Garfield avenue, Berkeley, were dedicated in formal ceremonies yesterday. Archbishop Joseph E. Ritter spoke at an afternoon program.

Following the raising of the American flag on the school grounds, all the parish buildings were opened for public inspection. Mayor Bill Bangert of Berkeley and other city officials, as well as representatives of other churches, attended the dedication.

3-ROOM OUTFIT
Brand-New Furniture, $695 Value!
$5 Down, Easy Terms — $458.00
200 Miles Free Delivery
Specialty Furniture
820 FRANKLIN CH. 3855
Open Every Night Till 9

Ironrite
ENDS IRONING DRUDGERY
FREE HOME TRIAL
CORDES ELECTRIC COMPANY
5253 NATURAL BRIDGE EV. 1606
OPEN MON., WED., FRI. TILL 9

G.E. POP-UP TOASTERS
Brand New Req. $22.95 $14.95
Free Gift With Every Toaster
You Never Pay More, Often Less at
W. H. STANLEY & CO.
5069 DELMAR FO. 0225
Open Mon., Wed., Fri. 'Til 9 P.M.

JEWELRY REPAIR
GUARANTEED WORKMANSHIP
Freund's
418-20 N. 6th Street

BEST DEAL IN TOWN
"I've never traded higher than I did at Boyd-Giomi. That new Dodge I bought cost me less than I dreamed it would."
A.A.A. Electric Company
710 Hamilton Ave.
BOYD-GIOMI MOTOR COMPANY
Authorized Dodge-Plymouth Dealer
5836 DELMAR VO. 2-1800

NOW.... KLM FLIES TO 9 CITIES IN GERMANY
Starting February 16th, service New York to
BREMEN and HANOVER
in addition to
COLOGNE HAMBURG
DUSSELDORF MUNICH
FRANKFORT NUREMBERG
STUTTGART
To all these important German destinations KLM offers you a choice of KLM's economical Air Tourist Service or luxurious De Luxe Service. Low thrift season rates in effect till April 1.
SEE YOUR TRAVEL AGENT or call KLM Royal Dutch Airlines, Suite 1109, 37 So. Wabash Ave., Chicago. Financial 6-3553.
WORLD'S FIRST AIRLINE
KLM ROYAL DUTCH AIRLINES

MOTHERS! You're assured your child gets the *exact dosage* of aspirin the doctor prescribes
No puckered mouths, no spit-outs, no protests with
crystar
TASTELESS ASPIRIN IN POWDER FORM
Comes in individual 1-grain packets. Readily soluble in your child's favorite drink — water, milk, fruit juice.
A THE ARMOUR LABORATORIES, Chicago, 11, Ill.

THRU Bus Service
GREYHOUND
GREYHOUND TERMINAL: BROADWAY & DELMAR—Phone CE. 7800

TWO BURNED IN FIRE IN HOME, LOSS IS ESTIMATED AT $1500

Two men were burned in a fire which caused $1500 damage early yesterday in a two-story brick residence at 514 South Garrison avenue. They are Edward Roberts, 60 years old, and Sam Weber, 24, both Negroes.

Roberts suffered second degree burns of the face and hands and Weber was burned on the right wrist. Fire Capt. Matthew Matesic, 3256 South Compton avenue, suffered cuts of the hand in fighting the blaze. A defective oil stove was blamed for the fire.

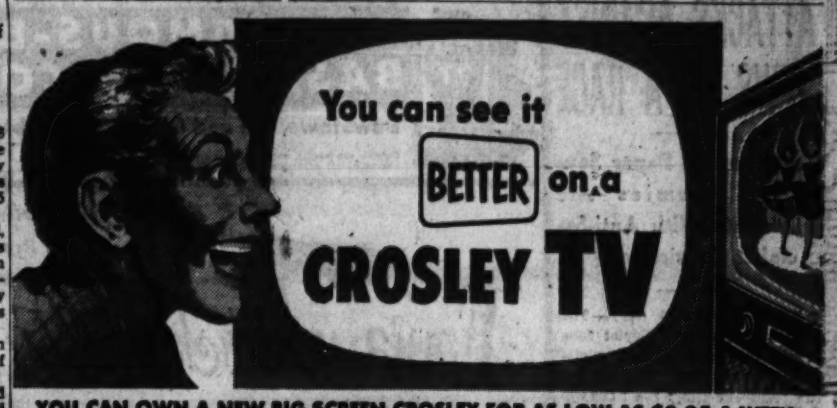

YOU CAN OWN A NEW BIG SCREEN CROSLEY FOR AS LOW AS $2.85 A WEEK

RAPP'S SUPER MARKETS

COUPON
SPECIAL! WITH THIS COUPON
MORRELL'S PRIDE (SLICED)
BACON Lb. Self-Serv. PKG. 45c
COUPON GOOD ONLY
Mon., Tues., Wed., Feb. 16, 17, 18, 1953
GOOD ONLY AT RAPP'S SUPER MKTS.
COUPON

COUPON
SPECIAL! WITH THIS COUPON
CAMPBELL'S TOMATO SOUP
3 CANS 23c
COUPON GOOD ONLY
Mon., Tues., Wed., Feb. 16, 17, 18, 1953
GOOD ONLY AT RAPP'S SUPER MKTS.
COUPON

CLOROX is MORE than an extra-gentle bleach!
It's a 4 in 1 product!
BLEACHES REMOVES STAINS DEODORIZES and Disinfects
GAL. 53c

REGULAR SIZE PALMOLIVE 3 Bars 23c
BATH SIZE PALMOLIVE 2 Bars 23c
TIDE 2 Lg. Boxes 57c
REGULAR SIZE SWAN 3 Bars 23c
DREFT 2 Lg. Boxes 57c

RAPP'S SUPER MARKETS
Right Reserved to Limit
WATSON AT ARSENAL
6800 NATL. BRIDGE
BIG BEND AT HOOVER
NORTH & SOUTH AT DELMAR
8455 GRAVOIS
HIGHWAY 99 & JENNINGS RD.
PRICES GOOD ONLY MON., TUES., WED., FEB. 16, 17, 18

REDS TONE DOWN ATTACKS AGAINST JEWS AS A RACE

East German Paper Says 'Real Enemies' Are Zionists With Anti-Socialist Convictions.

BERLIN, Feb. 16 (AP)—The Communists warned Soviet zone youth yesterday against racial hatred of all Jews. Zionists are the "real enemies," the 3,000,000 "Blue Shirts" were told in their newspaper, Junge Welt.

An editorial article said Communist measures against Jews actually are defensive steps to fight "American Zionists who seek to undermine socialism."

It was the second time in less than two weeks that the East German regime had found it necessary to qualify its anti-Jewish tones. Earlier, the party newspaper had said there are "good Jews."

The article said the Soviet and East German constitutions specifically forbid "racial hatred" and declared the American conviction and death sentence against atomic spies Ethel and Julius Rosenberg was "racial hatred." The Prague execution of eight Jewish Communist leaders last December, on the other hand, was described as the people "protecting themselves from Zionist and Israel machinations."

Arabs Also Are Semites.

The Communists have found it necessary to make many careful distinctions in their campaign against Jews. They have avoided anything that would smack of the "anti-Semitism" because Arabs are a Semite people, too, and part of the Kremlin's aim is to woo the Arabs.

They have also avoided a general description of their new campaign as "anti-Jewish." Some Jews—including Lazarus M. Kaganovich of the Soviet presidium and Matyas Rakosi, the Communist boss of Hungary—remain in high posts.

The Communist propagandists, therefore, have centered their fire on the Zionists and prefer to have the new Kremlin campaign described as "anti-Zionism." Zion is a word used to describe Palestine and a Zionist, in the customary usage, is one who wants Jews to build a national home in Palestine.

Gottwald Quoted.

The advice to German youth was to regard Jews in the light of their political convictions. The words of Czech President Klement Gottwald were used to illustrate the point.

"Naturally a former banker, a manufacturer or a property owner can be a member of the Communist party," Gottwald was quoted as having said. "In no case, however, can they be given leading positions."

To the remaining few East German Jews, this handwriting on the wall has been noted for weeks. Some 400 to 500 Jews out of an estimated 2800 have fled to West Berlin. In their trail came 1200 "part Jews" who feared the slightest ties or relationship would mean persecution, just as it did under Hitler.

The East German Communists have taken steps to prevent anyone fleeing to the West, the United States high commission newspaper said. According to the Neue Zeitung, Soviet zone officials ordered prosecution of persons trying to escape on charges of "sabotaging the reputation of the republic."

CONGRESSMAN JAVITS OFFERS TO RUN FOR NEW YORK MAYOR

The New York Herald Tribune-Post-Dispatch Special Dispatch.

NEW YORK, Feb. 16 — Rep. Jacob K. Javits, a forceful campaigner, announced yesterday he was "available" as a Republican candidate for mayor. He said that he was willing to run without liberal support if he is "really wanted" by the "forces of good government."

For the last six years Javits has bee the congressman of the upper West Side's Twenty-first District, being elected as a Republican-Liberal in an otherwise predominantly democratic area.

ADVERTISEMENT

Who Is *Mrs. Tucker?*

FEDERAL INCOME TAX BOOKLET

Official Booklet Issued by the Treasury Department Bureau of Internal Revenue

FOR SALE 25c

(31c by Mail)

FIRST FLOOR

ST. LOUIS POST-DISPATCH

Twelfth & Olive

Shop Tonight—Downtown & Southtown

FAMOUS-BARR CO'S BASEMENT ECONOMY STORE

Downtown, 6th and Olive . Southtown, Chippewa and Kingshighway

Outside our regular motor delivery area add 15c handling charge on all purchases under $5.00 other than C.O.D.

Double Eagle Stamps Tuesday

STORE HOURS:
DOWNTOWN
Monday and Thursday 9:30 A.M. to 8:30 P.M.
Other Days 9:30 A.M. to 5:30 P.M.
SOUTHTOWN
Monday, Thursday and Friday 9:30 A.M. to 9:30 P.M.
Other Days 9:30 A.M. to 5:30 P.M.

Tuesday is . . .
DOUBLE EAGLE STAMP DAY
In Our 2 Big Basement Stores

the new Enna Jettick "SOFTEE" FOR SPRING

Black Calf
Brown Calf
Green Calf

AAA to D
5 to 10
10.95

9.95-10.95

Easing cushions placed just where you need them . . . a restful medium heel . . . soft calf made into a really flexible shoe—all this adds up to a sum total of wonderful walking comfort! Yes, once you step into the good-looking "Softee" your feet will know the difference.

Many Other Styles to Choose From

Famous-Barr Co.'s Basement Shoe Dept.—DOWNTOWN and SOUTHTOWN

Tuesday Only Special!
Genuine Philippine
Nightgowns
2.44

Fine nainsook Philippine hand-embroidered, hand-scalloped gowns finished with handmade tucks and sashes. Cap sleeves, V or round neck. Sizes 34 to 40. White only.

Phone orders filled. No mail orders.

Famous-Barr Co.'s Basement Lingerie Dept.—DOWNTOWN & SOUTHTOWN

ORDER BY PHONE Call 4500

Starts Tuesday

SAVE!
Boys' UNDER-SHIRTS
Slight Seconds of 44c grades
28c Ea.
4 for 1.10

Swiss rib cotton undershirts in the slip-on sleeveless athletic style with taped neck and arm holes. Correctly styled. Sizes 10-12-14-16.

Mail and Phone Orders Filled. Call GArfield 4500.

On orders to be delivered in Missouri add 2% sales tax.

Famous-Barr Co.'s Basement Knit Underwear Dept.—DOWNTOWN and SOUTHTOWN

ORDER BY PHONE Call 4500

Special Purchase!

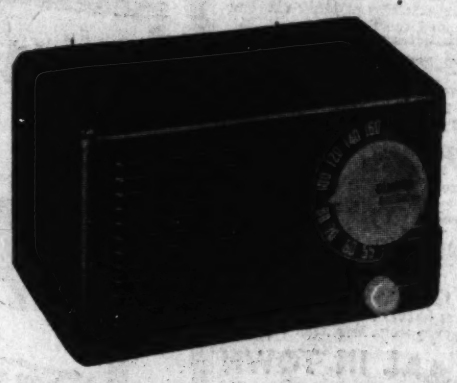

Clinton Radio
by Sonora
19.95 Value!
14.95

Outstanding small radio value. Dark maroon plastic cabinet with white knobs. Ideal for use in kitchen, den, bedroom, child's room. Has a "clear as a bell" tone—plus a built-in antenna for top performance. Measures 8 in. long, 4½ in. deep, and 5 in. high. AC or DC current.

Mail and phone orders filled.
On orders to be delivered in Missouri, add 2% sales tax.

Famous-Barr Co.'s Basement Radio Dept.—DOWNTOWN & SOUTHTOWN

Downtown Only

Burlington Union Made
MATCHING
Pants & Shirts

Army Tan — Silver Gray
Air Force Blue, Forest Green

Shirts 2.98

Sanforized* 6-oz. army cotton twill, two pockets, short, medium, long sleeve lengths. Sizes 14 to 18.

Pants 3.98

Sanforized* 8½-oz. army cotton twill, drill pockets, zipper fly, cuff bottoms. Sizes 29 to 42.

*Maximum Shrinkage 1%

Mail and phone orders filled.
On orders to be delivered in Missouri, add 2% sales tax.

Famous-Barr Co.'s Basement Work Clothes Dept.—DOWNTOWN ONLY

Tuesday Only Special!
2.99 Back Buttoner
Kitchen Kutie
2.49

Collarless in diagonal back button style that is most attractive. Large mock pocket with small pocket attached, flared skirt. 80-square percale. Blue, brown, black and white prints or green, blue, or red and white checks. 12 to 42, 14½ to 22½.

Phone Orders Filled. No Mail Orders.

Famous-Barr Co.'s Basement House Dress Dept.—DOWNTOWN & SOUTHTOWN

Starts Tuesday

SALE!
Girls' White ANKLETS
35c value
29c Pr.
3 prs. 85c

Durene cotton anklets in the genuine English rib style with straight up ribbed crew tops and nylon reinforced heels and toes. Durable plus style. White in sizes 6 to 11.

Mail and Phone Orders Filled. Call GArfield 4500.

On orders to be delivered in Missouri add 2% sales tax.

Famous-Barr Co.'s Basement Knit Underwear Dept.—DOWNTOWN and SOUTHTOWN

DOWNTOWN ONLY

Clean Up!
Paint Up!

ORDER BY PHONE Call 4500

"NU-COAT" Flat oil paint
2.19 gal. 2.98 value

"Nu-Coat" covers in one coat over wallboard, plastered or painted surfaces and wallpaper. Quick drying. Choice of sea green, pale blue, dusty rose, sunshine yellow and white.

"PLASTICA" Linoleum finish & Brush
2.25 qt. complete 3.25 value

The new amazing finish for your inlaid or printed linoleum. Water clear, dries in less than one hour, no after waxing or polishing required. Two in. pure bristle brush included.

For asphalt tile, ask for "Plastica" No. 3 — — — 2.35 qt., complete

Beacon Floor Wax
1.75 half gal.

Beacon floor wax is tops for giving floors a gleam that lasts and lasts! Every size from quart to gallon.

Mail and Phone Orders Filled.
On orders to be delivered in Missouri, add 2% sales tax.
Shipping Charges Extra Outside Regular Truck Delivery Zones

Famous-Barr Co.'s Basement Balcony Paint Dept.—DOWNTOWN ONLY

SALE! men's
ALL-WOOL
Grey Flannel
SLACKS
8.98 10.98 value

Sizes 29 to 42

Smartly styled of fine quality all-wool flannel in popular gray shade. Neatly tailored in Hollywood waist model with deep full pleats for proper drape.

Mail and Phone Orders Filled
On orders to be delivered in Missouri add 2% sales tax.
Famous-Barr Co.'s Basement Men's Clothing Dept.—DOWNTOWN and SOUTHTOWN

ORDER BY PHONE Call 4500

SALE!
Table Lamps
5.95 Value!
4.44

22 inches tall, complete with glazed paper parchment shade in maroon or green. Satin-like finish solid brass lacquered to prevent tarnishing.

Famous-Barr Co.'s Basement Lamp Dept.—DOWNTOWN & SOUTHTOWN

Door Mat Specials

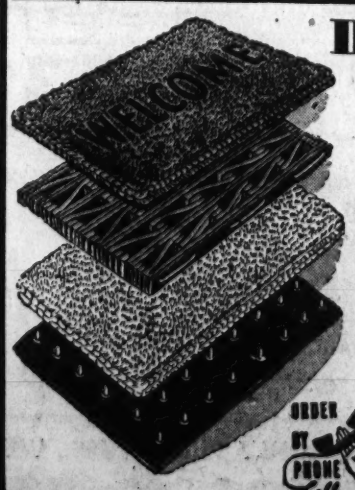

Now is the time to think about protecting your floors from slush, mud and dirt.

COCOA DOOR MATS
#0 12x20-in. Plain brush mat — — 98c
#1 13x23-in. Plain brush mat — — 1.98
#2 15x26-in. Plain brush mat — — 2.49
#3 17x27-in. Plain brush mat — — 2.98
#1 13x23-in. Mottled color'd brush 1.98
#2 15x26-in. Mottled color'd brush 2.98
Order by size.

RUBBER TIRE MAT
12x20-in. — — — — — — — — — — 98c
Made from auto tire salvage; reversible-oblong.

WELCOME COCOA MAT
15x26-in. Heavy plain brush
With "Welcome" Printed in black — 3.98

RUBBER MAT
Hobnail Rubber Mat
24x24-in. — — — — — — — — — 59c
For inside or outside use. Black, resilient, deeply hobnail embossed.

Mail and phone orders filled.
On orders to be delivered in Missouri, add 2% sales tax.
Famous-Barr Co.'s Basement Rug Dept.—DOWNTOWN & SOUTHTOWN

ORDER BY PHONE Call 4500

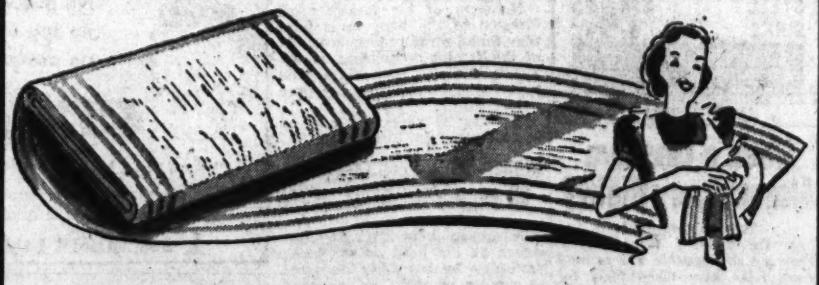

SALE! Imported Pure Linen Toweling
59c yd. Value
44c yd.

SAVE 3.18
On every 10 yards!
10 yards or more 39c yd.

Save by buying 10 yds. of absorbent lintless pure linen kitchen toweling, 15-in. width, bright colored borders of red, blue, green or gold.

• Absorbent • Lintless • Longwearing

Mail and Phone Orders Filled

On orders to be delivered in Missouri, add 2% sales tax.

Famous-Barr Co.'s Basement Domestics Dept.—DOWNTOWN & SOUTHTOWN

ORDER BY PHONE Call 4500

Famous-Barr co.

DOWNTOWN, Sixth & Olive
CLAYTON, Forsyth & Jackson
SOUTHTOWN, Kingshighway & Chippewa

Double Eagle Stamps Tuesday

DOWNTOWN STORE HOURS
Monday and Thursday
9:30 A.M. to 8:30 P.M.,
OTHER DAYS
9:30 A.M. to 5:30 P.M.

CLAYTON & SOUTHTOWN
Monday, Thursday & Friday
9:30 A.M. to 9:30 P.M.
OTHER DAYS @
9:30 A.M. to 5:30 P.M.

More Thrifty Values in our **February**

HOMEFURNISHINGS SALE

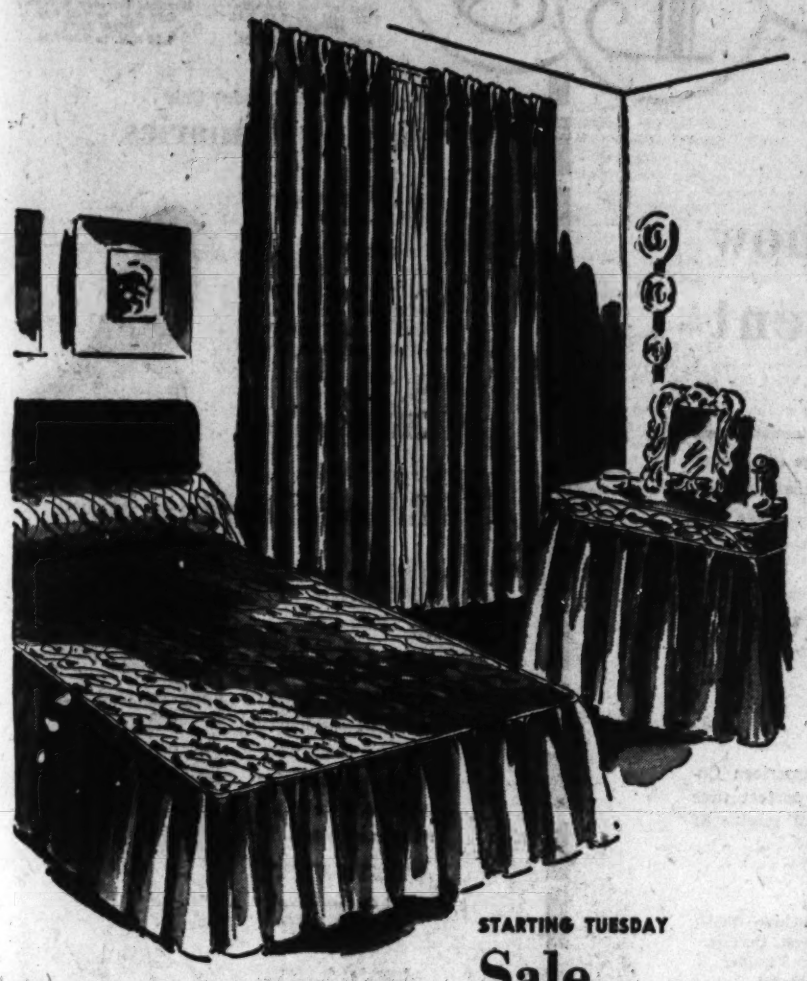

STARTING TUESDAY

Sale . . .

Chromspun Bedroom Ensemble

Crisp of hand, vibrant colors, excellent draping and tailoring qualities . . . that's what you'll discover in sparkling Chromspun. Eastman's new color-locked acetate "Chromspun" in taffeta is the most talked about fabric on the market today. Choice of yellow, aqua, hunter, blue and wine.

17.98 Single or double spreads	11.99 ea.
11.98 Draperies to match	7.99 ea.
11.98 Vanity Skirts	7.99 ea.
7.98 Pillow Shams	4.99 ea.

Mail Orders Filled—For Phone Orders Call GA. 4500

Famous-Barr Co.'s Draperies—DOWNTOWN, Sixth Floor; CLAYTON and SOUTHTOWN, Third Floor

STARTING TUESDAY

Sale! Imported Hand-Hooked Cotton Rugs!

Imported especially for our February Sales to bring you savings. Come see these colorful, deep-pile rugs, hand-hooked in floral, leaf and geometric patterns. Each is a very fine rug; each is a great value. They look very much like needlepoint! Oval or oblong shapes.

4.98 22x36-inch	3.89
6.98 24x45-inch	5.89
72.50 6x9-feet	39.00
97.50 8x10-feet	59.00
97.50 9x12-feet	79.00
125.00 10x14-feet	99.50

Mail Orders Filled—For Phone Orders Call GA. 4500

Famous-Barr Co.'s Rugs—DOWNTOWN, Ninth Floor; CLAYTON and SOUTHTOWN, Third Floor

Famous-Barr co.

DOWNTOWN, Sixth & Olive
CLAYTON, Forsyth & Jackson
SOUTHTOWN, Kingshighway & Chippewa

Double Eagle Stamps Tuesday

Tuesday is . . .

DOUBLE EAGLE STAMP DAY

in our 3 big stores

When you buy at Famous-Barr Co.'s 3 big stores on Tuesdays your money earns a "double discount" for you in the form of Eagle Stamps, you save TWICE AS MUCH on your purchases —TWO of the valuable Eagle Stamps with almost every 10c cash purchase instead of the usual one. This savings in addition to our excellent values, "Famous" merchandise and service makes Tuesday a buy-word for St. Louis buyers.

A once in many years opportunity!

Special Purchase SALE!

Exquisite Ritter *Original*

FURS

FASHIONS FROM ONE OF THE FOREMOST FURRIERS IN AMERICA
***PLUS* tremendous reductions from our own Famous fur stock**

From one of the foremost furriers of America we have made a very, very special end of the season purchase enabling us to bring you the real trend setters of this year's furs at drastic reductions. Add to this our own stock of furs at deeply marked down prices and you have one of the most fortunate opportunities to get a reliable Famous fashion fur at the lowest price of the year. Take advantage of this offering . . . invest now . . . for next season!

D—Downtown Only C—Clayton Also S—Southtown Also

CHOOSE FROM THESE SUPERLATIVE RITTER PIECES

Natural Ranch Mink Coats, ¾ and full lengths	$1998 (D)
Natural Starlight Mink Coats	$2798 (D)
Wild and Ranch Mink Cape Jackets, full cut styles	$1000 (DCS)
Natural Wild Eastern Mink, full length	$2998 (D)
Natural Starlight Ranch Minks	$2998 (D)
Natural Silver Blue Mink Capes	$ 770 (D)
Natural Royal Pastel Mink Capes	$1498 (D)
Fine Black Dyed Persian Lamb Coats	$ 488 (DCS)
Fine Black Dyed Persian Lambs	$ 388 (DCS)
Black Dyed Persian Lambs with Mink trims	$ 588 (DCS)
Breath of Spring Mink Cape Bolero Jacket	$1798 (D)

All Plus Federal Tax

PLUS THE MOST TREMENDOUS SHOWING OF SUPERB QUALITY MINKS WE HAVE EVER COLLECTED

Natural Ranch Mink Coats, full length	$1695 (D)
Natural Starlight Ranch Mink Jacket	$1298 (D)
Natural Wild Mink Coats	$2288 (D)
Natural Wild Mink Stoles	$ 500 (DCS)
Natural Ranch Mink Stoles coachman style	$ 500 (DCS)
Natural Wild Mink Short Clutch Capes	$ 388 (DCS)
Natural Royal Pastel Mink Coat	$2198 (D)
Finest Quality Letout Dyed Japanese Mink Coats	$ 888 (DC)
Dyed Japanese Mink Coats	$ 488 (DCS)

PLUS THIS SPECIAL VALUE GROUP OF FURS

Natural Sheared Beaver, Dyed China Mink Coats, Mink Trimmed Black Dyed Persian Lamb Coats, Natural Grey Persian Lamb Coats, Natural Mink Clutch Capes.

(DCS) **$388**
Plus Federal Tax

Fine Northern Back Dyed Muskrats, $200 (DCS)

All subject to prior sale.

A DEPOSIT HOLDS YOUR PURCHASE. DEFERRED PAYMENTS MAY BE ARRANGED.
For products labeled to show country of origin of imported furs.

Famous-Barr Co.'s Fur Department—DOWNTOWN, Fourth Floor
CLAYTON AND SOUTHTOWN, Second Floor

New Cosmetic Helps Cloudy Skin!

Formula A-B-C

by Frances Denney

6.50
Plus Federal Tax

For women of every age! Formula A-B-C clarifies the skin . . . purifies the skin . . . filterizes the skin. Gone is the drabness of a cloudy skin when you use this pink-sparkling lotion. Try it Tuesday!

Mail Orders Filled. Phone Orders Call GA. 4500

Famous-Barr Co.'s Toiletries—DOWNTOWN, CLAYTON and SOUTHTOWN, Main Floor

Shop Tonight in our 3 Big Stores

Interesting . . . Intriguing . . . Fascinating . . . Educational

HOUSEWARES BAZAAR

It's a Glamorous, Spectacular *"How-to-Do-It"* Show and a Sensational Money-Saving Value Event

7th Floor — Downtown . . . Special Displays at Clayton and Southtown, Too

DOUBLE EAGLE STAMPS TUESDAY

Famous-Barr co.

DOWNTOWN, Sixth & Olive
CLAYTON, Forsyth & Jackson
SOUTHTOWN, Kingshighway & Chippewa

DOWNTOWN STORE HOURS
Monday and Thursday 9:30 A.M. to 9:00 P.M.
OTHER DAYS 9:30 A.M. to 5:30 P.M.

CLAYTON and SOUTHTOWN
Monday, Thursday & Friday 9:30 A.M. to 9:00 P.M.
OTHER DAYS 9:30 A.M. to 5:30 P.M.

See These and Many Other Demonstrations

See demonstration of Ekco top of stove cooking
See Dip-It demonstration; new way to clean
See Tri-States plastic for food storage
Watch demonstration of Dazey mechanical helps
Learn how to clean and polish with Sani-Wax
*Watch Instant Dip Silver cleaner demonstration**
*See Rival Kitchen Accessories in Action**
*See Bean potting, ovenette baking by West Bend**
Watch oven being cleaned with Easy-Aid
See display of Wipe-on protective finish
Watch Nu-Age vegetable machine demonstration
Learn how to ease laundry tasks with Meyer-Bilt
See demonstration of Tetfoam products
See all the beautiful Rubbermaid Products
See Cambridge Glass industrial exhibit
See Max Weil's California dinnerware.
See rare Rosenthal China exhibition services.
See Steubenville dinnerware hand decorated.
See display of Colorflyte Melmac dinnerware
See Brookpark & Desert Flower Melmac displays
See Boonton's Tumbling Melmac dinnerware
See Iroquois china to cook and bake in
Watch fascinating cut glass demonstration
See how to store clothes in Seal-Sac
See how to make Tasty Bonley Patty Shells
See Nibco's complete household brush display
See Kordite plastic household helps exhibit
See colorful Kem-Tone paint exhibit
See Chinamel washable, lustrous paint display
Watch Zeen dry cleaning demonstration
See oven cleaned in Easy-Off demonstration
See Westinghouse Electric Range Exhibit
See Westinghouse Home Freezers Displayed
See Silex coffeemaking demonstration
See kitchen knives sharpened by Cory
Watch corn pop in Knapp-Monarch Popper
See Universal Coffeematic demonstration
See Handy Hot Appliances for ice cream, juice
*See "all" detergent factory representative**
*See 12-lb. Ham roasted by Westinghouse***
Have your feet massaged by Handy Hannah
*See Frigidaire Leisure Laundry Demonstration**
See demonstration of Universal Jet 99 Cleaner
Learn uses of Johnston's aluminum foil
See the Pyrex food preparation demonstration
See silverware cleaned with Silver-Leaf
See Robeson carving and slicing demonstration
Gaze at display of time-saving H & P gadgets
*See Kordite Preparation of foods for freezer**
*Magicolor Paints mixed before your eyes**
See Glamorene Rug Cleaner Demonstration.
See all the beautiful Rubbermaid Products.
Learn how to make Marvalon trimmings.
See the Presto Cooking Demonstration.
See Chinamel washable, lustrous paint display.
Watch Zeen dry cleaning demonstration
Watch Bruce floor cleaning demonstration
See oven cleaned in Easy-Off demonstration.
See cooking with gas on a Tappan Range
See colored handle Caloric gas ranges.
See complete meals prepared in Nesco Roasters.
See Osterizer "Meal Maker" demonstration.
Taste good treats from Super Star Rotisserie.
*See tasty deep fried food in Fryryte Fryer***
See new ways of using Waring Blendor.
See how to store clothes in Seal-Sac.
See how to make tasty Bonley Patty Shells.
See entire meal prepared in Revere Ware.
*See Mirro made cookies baked and served!**
*See food preparation mechanized by Foley**
See baking, cooking in Wear Ever Aluminum.
See demonstration of Tetfoam products.
See foam type cleaning in Mystic Foam exhibit.
See Reefer-Galler moth prevention display.
See Nibco's complete household brush display.
Visit Reefer-Galler moth prevention exhibit.
See Welmaid ironing pads and covers exhibit.
Murphy Paints custom mixes colors for you!
See colorful Kem-Tone paint exhibit.
See Universal automatic dish-washing gas ranges.

*Demonstration at Southtown and Clayton
**Demonstration at Clayton week of February 16 and at Southtown week of February 23

DOWNTOWN, Seventh Floor; CLAYTON & SOUTHTOWN, Third Floor

Come to the Bazaar! Come see our myriads of marvelous exhibits and demonstrations showing you how to do your household tasks the easy way! And today there is a better way to do everything from storing leftovers to opening cans. Everything that's new in household helps is in our dazzling Housewares Bazaar. Visit us Tuesday . . . have fun, see all that's new, all that's wonderful for your household at Famous-Barr Co.

Sale! Imperial Cape Cod Stemware

59c Regularly 80c

Copied from authentic early American Colonial glassware! Now is the perfect time to add to or begin your crystal service of classically beautiful Cape Cod.

Choose from:

11-oz. Dinner Goblet — 9-oz. Luncheon Goblet
Tall Sherbert, Cocktail, Wine, Claret, Cordial
12-oz. F'td. Ice Tea — 16-oz. F'td. Tumbler
6-oz. Juice — Low Sherbet
12-oz. Ice Tea — 10-oz. Tumbler
Salad Plate

Shipping charges extra beyond our regular truck delivery zone

Mail Orders Filled. Phone Orders Call GA. 4500.

Famous-Barr Co.'s Glassware—DOWNTOWN, Seventh Floor; CLAYTON & SOUTHTOWN, Third Floor

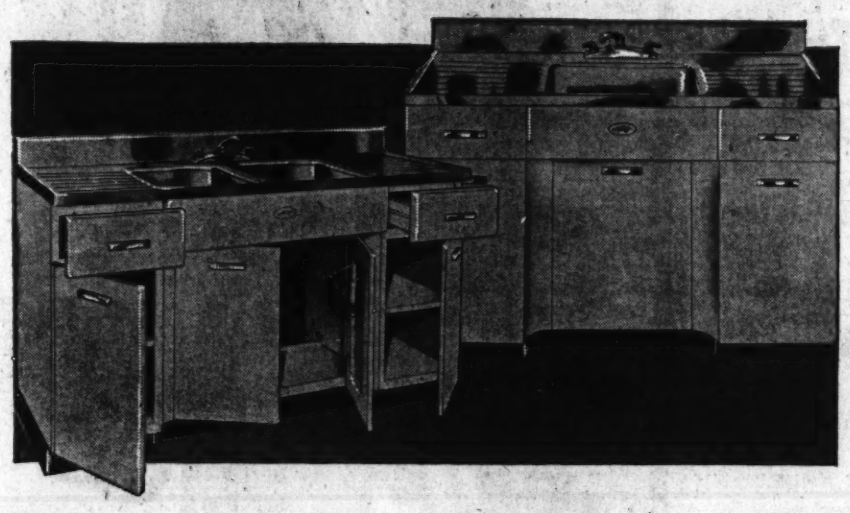

Sale! Tracy Stainless Steel Sinks

Tracy 66-in. Sink Units

179.95 Regularly 279.95

Has sound deadened construction, modern recessed base, knee and toe space. Twin drain boards, twin bowls, cutlery drawer and spacious storage cabinets. An amazing buy!

54-in. Steel-Top Cabinet Sinks

149.95 Regularly 229.95

Has all the beauty and quality that only stainless steel provides! Steel top lasts forever. Ample drawer and storage space . . . smart sink fittings.

309.95 DeLuxe 66-in. Double Drain, Double Bowl, with spray — 209.95
139.95 Single Bowl, 54-inch, with white porcelain top — 99.95

No Down Payment—*Convenient Monthly Payments*

Famous-Barr Co.'s Kitchen Furnishings—DOWNTOWN, Seventh Floor; CLAYTON and SOUTHTOWN, Third Floor

One Day Special Tuesday Only . . .

Singing Canaries

4.49 Regularly 4.95

Tuesday only . . . save on beautiful yellow canaries imported by American Bird Co. All males. Guaranteed singers.

Sorry, None Delivered

Famous-Barr Co.'s Pet Shop—DOWNTOWN, Seventh Floor; CLAYTON and SOUTHTOWN, Third Floor

Bruce Cleaning Wax

98c qt.
Gal. 2.98

Quickly melts away even the most stubborn dirt and marks —as you wax. Bruce keeps its protective lustre through months of wear.

Shipping charges extra beyond our regular truck delivery zone.

Mail Orders Filled. For Phone Orders Call GA. 4500.

Famous-Barr Co.'s Paints—DOWNTOWN, Seventh Floor; CLAYTON and SOUTHTOWN, Third Floor

Reach-It Stools

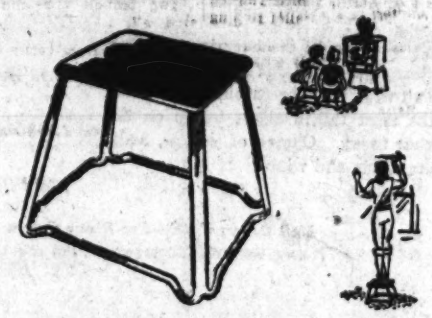

For Those Out-of-Reach Places!
For Kitchen Shelves, Closet Shelves

No tip or slip because of the sturdy arc welded construction. Will not mar floors; holds up to 250 lbs. Very light weight; weighs only 4 lbs., 10 oz. 10½ in. high. Has so many uses. **2.98**

Mail Orders Filled—For Phone Orders Call GA. 4500.

Famous-Barr Co.'s Housewares—DOWNTOWN, Seventh Floor; CLAYTON and SOUTHTOWN, Third Floor

Sale! STARTING TUESDAY!
Westinghouse HandVac

Perfect for everyday use, the apartment or small home. Has 20 foot cord; weighs only 5 lbs. Motor driven brush for thorough cleaning. 26.95 Value **19.95**

Mail Orders Filled—For Phone Orders Call GA. 4500.

Famous-Barr Co.'s Electrical Appliances—DOWNTOWN, Seventh Floor; CLAYTON and SOUTHTOWN, Third Floor

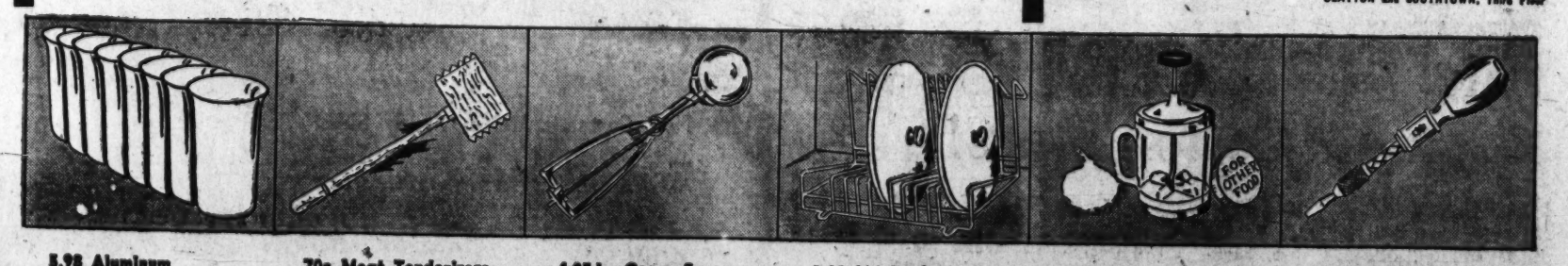

5.98 Aluminum Tumblers
4.98 *Set of 8*
Tall, gracefully shaped tumblers in 8 pleasing colors. Perfect for entertaining.

70c Meat Tenderizers
55c
Hammer-like for easy use. Made of good solid hardwood. Needed in every home.

4.05 Ice Cream Scoops
2.99
Simple to operate. Use also for salads, desserts, mashed potatoes.

1.00 Lid Racks
89c
Heavy, sturdy wire rack. Divided for storing all your assorted lids.

85c Onion Choppers
69c
Goodbye to tears. Onion is chopped in closed glass jar, quick-action knife cuts in small bits.

2.49 Ratchet Screwdriver
1.98
9¼ inches from tip to tip. One screw driver bit. Works quickly to right or left.

Mail Orders Filled. Phone Orders Call GA. 4500.

Famous-Barr Co.'s Housewares—DOWNTOWN, Seventh Floor; CLAYTON and SOUTHTOWN, Third Floor

Hardware—DOWNTOWN, Seventh Floor; CLAYTON and SOUTHTOWN, Third Floor

Editorial Page Daily Cartoon

EDITORIAL SECTION

ST. LOUIS POST-DISPATCH

Sports-Wants Markets

PART TWO — ST. LOUIS, MONDAY, FEBRUARY 16, 1953 — PAGES 1—14B

GERMANY TOMORROW

Great Emotion Underlying Talks Of Rearmed Reich Helps Make Nation's Nationalism Dangerous

Europe's Fear of Germans as Partners Delays Treaties, Stirs Resentment—Blocking Program Is Vital to Russia, Whether by France or Bonn Is Not.

By DAVID M. NICHOL

The Chicago Daily News-Post-Dispatch Special Radio. Copyright 1953.

SECOND OF A SERIES.

BONN, Germany.

THE initial offering of the western world in the bidding for the future support of Germany was designed to be anything but attractive to the Germans.

The "Morgenthau plan" for making a "cow pasture" of Hitler's smashed Reich, was abandoned before the war ended, but the directives under which Gen. Eisenhower established the United States military government were only a little less severe and, as it turned out, only a little less unworkable.

Basic Allied policy was negative. Germany was to be "de-thissed," and "de-thatted," and "de-everythinged," while the United States and the other Western powers were "de-mobilized."

It was the prospect of this alluring vacuum which seems to have induced the Soviet decision, sometime early in 1948, to shoot the works, to have a go for all of Europe. Until that time the Russians were not clear themselves about how they would approach the "German problem."

The positive aspects of Allied policy were vague. The people whom Hitler had described as "the master race" were to be given an opportunity to develop "democratic ways," but the plan was awkward and unconvincing.

Democracy can only be learned through long and painful experience and by patient illustration. A military occupation, no matter how benevolent and enlightened, cannot provide either.

Democracy Became Confused.

As the war neared its disastrous end, cynical Berliners cheered each other by saying, "If you think this is tough, wait for the peace." The mood persisted, and democracy became confused with all the most unpleasant features of the occupation. Many came to regard the Nazi times as "the good old days." Many still do.

A United States analysis found at the end of 1952 that 44 per cent of the Germans who were questioned believed there was "more good than evil" in the Nazi system. German leaders have complained bitterly that the survey was unrepresentative, but statistically it should have been correct within 3 per cent, either way.

Even 41 per cent of pro-Nazis is not a reassuring figure, and the only comfort is a parallel finding that most Germans would do nothing about it. Only 4 per cent said they would welcome and support actively a new party "similar to the Nazis."

Twenty-four per cent said they would do "everything they could to prevent it," and in this lies Germany's hope.

Restrictions Eased.

Western occupation restrictions on the Germans began to fall away within a year after the end of the war. Initially this was prompted more by Soviet refusal to administer Germany as an "economic unit" than by any humanitarian motives.

Secretary of State Marshall once pointed to the interest of the United States taxpayer in preventing the creation of "a congested slum or an economic poorhouse" in central Europe.

Three years after the end of the war a gentle reminder by the British commander, Gen. Sir Brian Robertson, that the Germans for the most part were Christians and should be treated as such was greeted by astonished and protesting ripples all around the world.

Seven years after the war the United States Army had not removed the last of the signs on its toilets which said "Forbidden for Germans." In the present desperation these now have disappeared.

Currency reform in 1948 was the touchstone that made German economic recovery possible.

This and the Berlin blockade by the Russians removed the last doubts about the necessity of going ahead with some kind of political organization in the three zones of Western Germany which the Allies controlled physically, regardless of the Soviet attitude in the rest.

Thus was born at Bonn in September 1949 the West German Federal Republic.

Military Service Exemption.

The founding fathers wrote into their provisional constitution, with the full approval of the Allies, a specific exception for conscientious objectors to military service. It was considered a triumph of demilitarization.

It is quite possible now that because of this provision the German Supreme Court will rule that the defense arrangements with the Allies in their present form are unconstitutional. To become effective, the agreements then would need a two-thirds majority in the German Parliament, which neither Chancellor Adenauer nor any conceivable successor can muster.

With more wit than literal accuracy, demilitarization and the Marshall plan have been described as the only successful features of United States policy in Germany.

Allied supervision of the new Bonn republic was transferred from the military to a high commission operating through an "occupation statute." It was intended to define the obligations and responsibilities of both sides.

Long before this relationship had crystallized to anyone's satisfaction, the fighting began in Korea. The occupation in Germany since then has been a cross between a strip-tease and a popularity contest.

Industrial controls have fallen away like autumn leaves, and the German economy has been assisted and encouraged at every turn, except for its predisposition to trade with the Soviet sphere.

This aid and the fanatical devotion of the Germans themselves to hard work are the explanation of the "German miracle" of recovery which sometimes is oversold. The city of Cologne, for example, has 10 more years of rubble clearance at the present accelerated rate.

Political controls have disappeared less rapidly and the British action in picking up seven former Nazis in January was a sharp reminder that these controls still exist. But they have been watered down greatly until it is ridiculous to speak of returning to the definitions of the occupation statute if the defense agreements should not be ratified.

Allied Controls Near End.

For better or for worse, the period of Allied control, once planned to last for decades, is very near its end. Something else, whether it be mutual defense arrangements or a dangerously unsatisfactory patchwork of bilateral agreements, will have to replace it.

From the moment that the full extent of the Soviet threat to Europe and the rest of the world became apparent in 1950, it has been equally plain that there could be no security in Europe or elsewhere without a substantial contribution from the Germans.

Instantly the ghosts of Germany's past, the hatreds and fears of centuries, rose to haunt the negotiations. For understandable reasons, no matter how they may be deplored, there is great emotional reluctance among European nations about accepting the Germans as full and equal partners.

Two Schools of Thought.

Two schools appeared in Europe, ostensibly following similar policies but from vastly different motives.

One genuinely favored the integration of Europe for the opportunity it would provide to all. The other saw "integration" as a means of maintaining a disguised check on Germany.

As a result some controls have been written into the "peace contract" and the defense agreements as they now exist. Germany, for example, will not be a full member of the North Atlantic Community although all its other five members in the defense of Europe, including Italy, a former "enemy," already have this membership.

Democratically inclined Germans, as well as those who aren't, bitterly resent these suggestions that Germany will have a second-class status. This growing resentment, plus a feeling that the land area of Western Germany would be sacrificed by Allied planners in the event of a Soviet attack, account for much of Germany's hesitation about the treaties.

"We have no desire to be liberated again," one of West Germany's military experts explains.

At the same time the eagerness, particularly of the United States, to get this new army into being has inflated the importance of a German contribution in the eyes of many Germans themselves, and blinded them to the danger in which they live.

"Biologically and economically we may still be important in Europe," one of their own leading writers warns, "but in world politics we are a two-time loser, and at least a little provincial."

Threat of Rearmed Reich.

The emotion which surrounds any talk of a "rearmed Germany" obscures another basic fact. Modern nations do not and cannot fight wars alone.

Gen. H. J. Kruls, former chief

Continued on Page 6, Column 5.

Nehru Deplores Non-Recognition Of Red Chinese

Indian Prime Minister Calls It 'Breach of Spirit' of U.N. Charter.

NEW DELHI, Feb. 16 (AP)

PRIME MINISTER NEHRU declared today that failure to recognize the Red Chinese government "was and is a fundamental breach of the spirit of the United Nations Charter."

Replying in debate on the presidential address in the upper chamber of Parliament, Nehru carefully avoided direct reference the United States decision deneutralizing Formosa, but said:

"Non-recognition of realities leads to artificial policies and programs.

"This has nothing to do with whether we like or do not like the policies of the Chinese Government. But it is extraordinary to act as if it did not exist and instead regard some small island off the coast of China as the real thing instead."

Refuses to Attack U.S.

Nehru, who had been urged during the debate by various left-wing opposition groups, including Communists and non-Communists, to attack the "Asians fight Asians" policy widely attributed here to President Eisenhower, pointedly stated:

"We do not go about running down other countries even when we may think them wrong."

Nehru said the Indian Government has not yet decided its stand on Korean peace at the coming United Nations General Assembly session, "because so much depends on the circumstances which may develop in the next few weeks."

Earlier, Mme. Vijaya Lakshmi Pandit, Nehru's sister and head of India's United Nations delegation, told the lower chamber of Parliament about Communist charges that India's Korean peace plan put the country into the British-American bloc.

'Humanitarian Desire.'

"Our resolution was motivated by one desire—a humanitarian desire to end the killing in Korea," Mme. Pandit contended. "In the vote on our resolution it was heartening to see nations were not lining up on the basis of East and West or white and black, but rather with all those able to view the situation objectively and make an independent judgment on our side."

Aneurin Bevan told a private meeting of India's Parliament today that the world needs a third force to preserve peace.

The leaders of the British Labor party's left wing praised India's neutral foreign policy, warning that of the two great power blocs, "Russia suffers from rigidity, the United States from instability. . . . Both are so powerful that they think wisdom is unnecessary."

He added that both great powers are fear-ridden today.

Bevan appealed to India's younger generation to have patience with Nehru's government, which he said is "making a unique experiment in evolving the welfare state through democratic methods."

REPORTS GERHART EISLER FLED SCOTCHED BY REDS

BERLIN, Feb. 16 (UP)—East German Communists tonight scotched western reports that Gerhart Eisler, bail-jumping former United States Communist leader who recently was ousted as Red East Germany's propaganda chief, has fled to West Berlin.

A Communist announcement said Eisler will speak tomorrow night in the East Berlin House of Soviet Culture.

The announcement was published in the Communist newspaper, Berliner Zeitung am Abend.

Peron Believed Trying to End Rift With U.S., Stalin Fighting Move

Diplomats Cite Argentine Dictator's Olive Branch to Eisenhower and Soviet Premier's Chat With Buenos Aires Envoy.

By NORMAN CARIGNAN

WASHINGTON, Feb. 16 (AP).

AMERICAN diplomats have come to the conclusion that Argentina's strong man, President Juan Peron, is trying to patch up his quarrel with the United States—on his own terms. They also believe, they indicated in unofficial conversations, that Prime Minister Stalin of Russia is doing his best to thwart any such move.

Two recent events set diplomats to wondering. These were:

1. A "very friendly" interview granted by Stalin to Peron's new ambassador to Moscow Feb. 7.

2. A Peron radio chat last Wednesday night in which he held out an olive branch to the Eisenhower Administration and hinted his anti-United States campaign was being called off.

The significance of these moves was not immediately clear. At first diplomatic authorities here suggested Peron was launching a bold program for leadership in Latin America as an initial step. Just how far he would go in developing the Stalin opening was a serious question.

After days of study and checking, diplomats have now come to the conclusion that Peron is making a determined attempt to end his troubles with the United needs and that Stalin would like to block it.

Argentine propaganda attacks on the United States, conducted through various government-dominated newspapers and organizations, principally the General Confederation of Labor (C.G.T.) had been so extreme they varied but little from the Communist brand.

Former President Truman was a favorite target, frequently denounced as a "puppet of Wall Street" and an interventionist for ordering American troops into Korea.

When Dwight D. Eisenhower was elected President, however, the news was hailed in the government-controlled press, and propaganda broadsides against the United States began to tone down. Eisenhower, significantly, was never attacked.

In addition, a C.G.T.-sponsored Latin American labor organization, set up in Mexico City last November, sought to remove a Communist tinge by sending a message of congratulations to Eisenhower on his election. Peron is understood to have had a hand in this. The organization, known as Atlas, was blessed by Vincente Lombardo Toledano, Marxist Mexican labor leader, apparently on his own initiative.

Some observers give as a reason for Peron's shift in strategy his belief that, as one general to another, he has good prospects for reaching an understanding with Eisenhower.

The first clear indication that Peron was intent on working out a settlement came about a month ago when he let pass a sharp thrust from Secretary of State John Foster Dulles.

Dulles, in testifying on his nomination Jan. 15, told the Senate Foreign Relations Committee there is a "working alliance" between Fascist and Communist elements in Latin America seeking to undermine the United States.

Dulles said the Fascist movement is based in Argentina and has "tentacles elsewhere."

Normally this sort of charge would have provoked a violent counter-attack from Buenos Aires. Instead, Argentina's Ambassador to Washington, Hipolito Paz, made the reply in a New York speech two weeks later with a comparatively mild reproach.

Without mentioning Dulles by name, Paz said people who talk like that show a "total and deplorable ignorance" of the realities in Argentina. He added Argentina is a "daring supporter" of the principle of non-intervention—a point Moscow noted.

In reconstructing events, diplomatic authorities believe it was at this point that the Soviets decided to move and to use their biggest weapon—a Stalin overture—to prevent any change in Argentina's anti-American policy.

Leopoldo Bravo, Argentina's new Ambassador to Moscow, presented his credentials to Soviet President Nikolai Shvernik Jan. 16 and asked to see Stalin. On Feb. 7, Bravo was able to talk for 45 minutes with Stalin in the presence of Foreign Minister Andrei Vishinsky.

The Argentine said Stalin was very friendly, relaxed, in no hurry to end the talk. Bravo's account indicated the Soviet leader had been meticulously briefed for the interview. He said Stalin showed "considerable" knowledge about Argentina and its history, and compared the South American country with his own native Caucasus — both predominantly agricultural areas.

The clincher, as far as diplomats are concerned, was Bravo's report that Stalin told him "If ever I wanted to see him again just to let him know."

Interviews for Western ambas-

Continued on Page 6, Column 5.

British Likely To Check EDC Decision to U.S.

May Seek Pledge of Troops for Continent After Request by France.

By JOSEPH NEWMAN

The New York Herald Tribune-Post-Dispatch Special Radio.

LONDON, Feb. 16.

FRENCH officials left the British Government this weekend with a difficult decision to make, and London is now expected to put a similar decision up to Washington.

In view of Britain's refusal to join a European army, French Premier Rene Mayer and Foreign Minister Georges Bidault during their visit here last week asked Prime Minister Churchill and Foreign Secretary Eden if they would do the next best thing—maintain a fixed number of British divisions on the European Continent for as long as the proposed European Defense Community requests them.

France, fearing that Germany will dominate a European army, wants these British troops to help counter-balance German forces, especially at the present when the Indochinese war is draining its resources.

Britain, however, is reluctant to give France a long-term commitment to maintain troops on the Continent without being able to recall them for possible use elsewhere at any time it sees fit.

British officials are also reluctant to reject the French request because if the French National Assembly refuses to ratify the EDC, there is apprehension that the French will try to shift the blame to the British.

Therefore, Britain is expected to ask President Eisenhower and Secretary of State Dulles what they think about the French proposal and to inquire whether Washington would consider pledging a fixed number of American divisions to Europe for an indefinite period up to 50 years—the duration of the proposed EDC.

Both the United States and Britain now maintain occupation troops in Germany. However, they are free to withdraw them if they like after the peace agreement is signed with West Germany and a six-nation European army is established.

If Congress will commit American troops for an indefinite period to help put the European army plan through the National Assembly, then London may do likewise.

ALSOP

Outlook for Sharp Tax Cut Dim, Despite Reed's Strong Stand

House May Record Vote for Reduction but Real Decision Remains to Be Made — Administration for Hard Money.

By JOSEPH and STEWART ALSOP

WASHINGTON.

IT is much too early for the unfortunate taxpayer to begin to count any unhatched chickens. Despite the fact that the House of Representatives will certainly soon vote a handsome cut in income taxes, the outlook for any sharp tax reduction is actually growing dimmer. This is the sad conclusion to be drawn from the story of a recent important private meeting between Treasury and congressional leaders.

This dinner meeting took place a few days ago in an amicable atmosphere at Washington's Metropolitan Club. Those present included Secretary of the Treasury George Humphrey, his principal subordinates, Chairman Daniel A. Reed (Rep.), New York, of the House Ways and Means Committee, and most of the Republican members of Reed's committee. The purpose of the dinner was to discuss what Reed likes to call "my little bill."

This "little bill" moves forward the date of expiration of the post-Korea 11 per cent income tax increase from the end of this year to June 30. If Reed has his way, the tax loss will cost the Treasury more than a billion dollars this year, and upward of three billions the year after. Humphrey led off the discussion by describing the skeletons he had found in the Treasury closets.

In brief, something on the order of five billion dollars can perhaps be cut out of the Truman legacy of a 10-billion-dollar deficit, without impairing national security. This breaks down to a reduction of more than one billion in the civil section of the budget, perhaps two billion in foreign aid and possibly two and a half billion in defense spending.

As Humphrey pointed out to Reed and his House colleagues, this still leaves a very big deficit for the next fiscal year. And if Reed's bill becomes law, and the post-Korea excess profits, corporation, and excise taxes are allowed to die on present schedules, the deficit in fiscal 1955 is likely to be truly staggering.

This can hardly have been pleasant hearing to the Republican Congressmen. Every Republican in the House is under the heaviest pressure in history for tax reductions, and every Republican in the House is also aware that he must face the electorate again in 1954.

Reed made three main points at the dinner meeting. The excess profits tax, he pointed out, was due to expire on June 30. To ask the Republicans in Congress to allow this tax to die, without giving the individual taxpayer relief at the same time, was to ask them to commit political suicide. For this would look to the voters like favoring the big corporations at the expense of "the little guy."

Reed further argued that tax measures must constitutionally originate in the House. If the President and Humphrey decided that the excess profits tax must be kept, that was another matter, which could be decided when the time came. But the Senate ought to have for its consideration a House bill reducing income taxes at the same time as the excess profits tax was scheduled to die.

Finally, Reed hinted, whatever the eventual decision on tax policy, it would do no harm if the House Republicans first had a chance to record a vote for a handsome income tax reduction. Humphrey and the other Treasury men, who are anything but stupid, immediately saw these points. The green light was given to Reed, whose bill is expected soon to pass the House without serious opposition. This green light has been widely interpreted as a smashing victory for Reed.

In fact, as the above episode suggests, it is nothing of the sort. The green light to Reed is a mere gesture, and the real decisions on tax policy remain to be made. Moreover, Humphrey and the other Eisenhower fiscal advisers are hard money men to the soles of their boots, and their determination to bring the budget under control is little less than fanatical. This is why it is still probable that the Administration will ask Congress to extend the present level of taxation.

UNITED BANK & TRUST CO.
Your Friendly Bank
BROADWAY AND WASHINGTON

QUALITY AUTO PAINTING
INFRA-RED Baked Enamel Process
TWO-YEAR GUARANTEE
$59.50 Average condition
ANY SIZE CAR
FEDERAL GARAGE
8th & WALNUT CH. 3212

SAVE MONEY ON PLUMBING & HEATING SUPPLIES
Top Quality Bottom Price
LARGEST STOCK OF REPAIR PARTS IN ST. LOUIS.
1119-1121 Chestnut St.
Independent
GA. 2324
PLUMBING-HEATING SUPPLY CO.

Open Monday Until 9 p.m.
CASH and CARRY SALE
Large Chain Organization Closes Several Stores
SACRIFICES 1400 SUPERBLY TAILORED MEN'S
SUITS
Made to Sell for $35.00
$20
Two for $39.00
• Single and Double Breasted Models
• Popular Colors Brown, Gray, Blue-Gray, Blue.
• 14-Oz. Burlington Mills Finest 100% Rayon and Acetate Fabrics
• Sizes 35 to 42 Regulars, Longs, Shorts, Stouts
• Crease Resistant
• Superbly Tailored
Small Charge for Necessary Alterations
Small Charge for Delivery
Use Our Lay-A-Way. A $5.00 deposit plus a monthly payment will hold your purchase.
WEIL
8TH & WASHINGTON

OVERHEAD DOORS
WOOD ONE-PIECE DOORS
8'x7' and 8'x6'8" Thickness 1⅜ ____ $55
MORGAN DOOR & HDWE.
1018-24 HODIAMONT DE. 8400

Calculators ... Comptometers
Rental — Sales — Service
CALL
OFFICE MACHINES, Inc.
619 Pine MAin 5414

FOR PROTECTION
Our Counsel and Service on All Kinds of
INSURANCE
CHAS. K. BERGER, LESTER SEADONGOOD
COMMERCIAL INSURORS
721 OLIVE GA. 5047

LABELS
FOR EVERY PURPOSE
GUMMED - UNGUMMED
ST. LOUIS STICKER CO.

at Central Hardware
FREE ELECTRICAL INSTALLATION
ON "GENERAL ELECTRIC"
WATER HEATERS
During This Special Sale You Save The Costly Electrical Installation Charge!
You Don't Pay a Cent for the Special 220-Volt line and the Necessary Equipment
If You Live in St. Louis or St. Louis County and Have Union Electric Service!
40-Gal. Size 144.95
52-Gal. Size 154.95
66-Gal. Size 174.95
FHA TERMS!
NO DOWN PAYMENT!
Pay as Little as . . . 5.00 PER MONTH!
It's electric. It's automatic. It's backed by the "G-E" 10-year warranty. Designed to give you all the hot water you need. Insulated with a heavy blanket of Fiberglas—fully 3" thick. Keeps water hot, cuts heat loss, gives maximum efficiency. Features the Calrod heat-wrap unit! A special heat trap! And a cold water baffle to prevent incoming cold water from mixing with already heated water! Install it anywhere in the home; needs no flues.
SHOP NITES
SIXTH ST. STORE OPEN MONDAY AND THURSDAY NIGHTS
KINGSHIGHWAY STORE OPEN MONDAY AND FRIDAY NIGHTS
WELLSTON STORE OPEN FRIDAY AND SATURDAY NIGHTS
CENTRAL HARDWARE
811 N. 6TH ST. 1616 S. KINGSHIGHWAY 6250 EASTON 4200 N. UNION

ST. LOUIS POST-DISPATCH
Founded by JOSEPH PULITZER
December 12, 1878
Published by
The Pulitzer Publishing Co.
Telephone MAin 1111 — Address 1111 Olive St. (1)

THE POST-DISPATCH PLATFORM

I know that my retirement will make no difference in its cardinal principles; that it will always fight for progress and reform, never tolerate injustice or corruption, always fight demagogues of all parties, never belong to any party, always oppose privileged classes and public plunderers, never lack sympathy with the poor, always remain devoted to the public welfare; never be satisfied with merely printing news; always be drastically independent; never be afraid to attack wrong, whether by predatory plutocracy or predatory poverty.

JOSEPH PULITZER.
April 10, 1907.

Monday, February 16, 1953

LETTERS FROM THE PEOPLE

Whole Hog or None

To the Editor of the Post-Dispatch:

According to press reports, there has been considerable argument in the House of Representatives over the bill to open the list of old-age pensioners to the public. I see no objection to that, as everyone in the country knows who is receiving a pension.

I do object to members of the Legislature making the statement on the floor of the House that this bill will get rid of the chiseler.

While in the Legislature, I was known for my work in behalf of the old people, but I have always said that our way of administering old-age assistance tends to encourage people to be ornery and shiftless and not create anything for themselves. If they do that, they receive a pension without question.

If a person has really worked hard, raised a family, and done all in his power to make a good citizen, and suffers reverses in his old age, and perhaps has a small house, it is very difficult for him to qualify for a pension.

If he is forced to go and live with a child because of sickness or is unable to care for himself, then he is taken off the pension rolls.

I have come to the conclusion that it is time to quit considering old-age pensioners as relief patients and give everyone a pension at the age of 65, if he wants it, and if that cannot be done, cut the whole thing out and make a relief proposition out of all of it. Of course, then the chiselers will be the ones who administer the program.

Since I have been a party to our present set-up, I hesitate to say that I think the whole thing is cockeyed.

TOM A. SHOCKLEY.
Waynesville, Mo.

About Time

To the Editor of the Post-Dispatch:

Congratulations on the stand you took in your editorial, "To Know Our Schools."

It's about time someone looked in the school instead of at it. If I were one of the parents of the school children I would be ashamed to admit that I entrust my child to be influenced by a staff that can be maintained on the salaries provided; or admit being so ignorant of what the schools are doing.

TEACHER.

Colleges Breed Conservatives

To the Editor of the Post-Dispatch:

The article, "The Colleges Under Attack," by Dr. Cohant in the Mirror of Public Opinion, was timely and much to the point. The more sane presentations of the issue we have, the better.

In something like a quarter of a century of association with college graduates as a minister in New York City, Boston, Holyoke, Mass., Albany, N.Y., and now Bloomington, Ill., I have observed that frequently young men and women who were ardent reformers in college soon change to rather conservative-minded workers and parents.

The plain fact is that once college graduates get out into the work a day world, establish families and own property, they become pretty conservative. And even on the college campuses the great majority of the students are pretty "regular." They are far more likely to be conformists than non-conformists.

KENNETH C. WALKER.
Bloomington, Ill.

For Reason in Rent

To the Editor of the Post-Dispatch:

Tenants are just as interested in having the landlords get a fair return on their investment, but we are in a squeeze because there is no place to move. Let's be reasonable, human and fair about this rental situation and condition in St. Louis. Who can afford $85 for an apartment? A TENANT.

Behind the Second Front

To the Editor of the Post-Dispatch:

Red China has a highly disciplined regular army of 4,000,000 men. She also has police troops of more than a million, and home guards of about 13,000,000.

The Chinese Nationalists on Formosa have an army of about 700,000 men, half of them insufficiently equipped, without war experience and of dubious reliability. Nationalist guerrillas might surpass Chiang's troops in fighting spirit but are restricted by their isolation and lack of real leadership. Worst of all, the Nationalists under Chiang Kai-shek have completely lost face.

It is ridiculous to consider raids or an invasion by the Nationalists as a serious threat to China or a help in the Korean war. If the Seventh Fleet had not protected Formosa in the first place this island, open to air attacks and other military operations, might have been in the hands of the Peiping Government a long time ago.

The chances for a break-up of Red China by the western powers are very slim. No government should think it can be done without setting the whole world on fire. A "second front" in China may sound glorious, but what of a second Dunkirk in China?

JOSEF A. BASCHINSKI.

First With the Least?

To the Editor of the Post-Dispatch:

There is one item that doesn't seem to be included in the Chamber of Commerce traffic plan. That is the installation of traffic lights downtown.

Chicago installed electric signals and barred all parking in the "Loop," more than 25 years ago. We still use the same manual system in use 30 years ago.

Of the eight hours traffic officers are on duty, they direct traffic only about five hours of that time. Motorists and pedestrians are on their own the rest of the time. St. Louis seems to always be "first with leastest, and last with the mostest." J.C.B.

The New Opposition

It is doubtful if the first post-election address of any previous defeated presidential nominee of either party was awaited with the interest that surrounded the Jefferson-Jackson day dinner speech of Adlai E. Stevenson in New York.

Would the 1952 Democratic standard-bearer keep up to the high level of his campaign which developed him in a few weeks from a little known Middle Western Governor into a rare political leader who polled 27,000,000 votes?

Would he criticize a party which has been in office less than a month?

Would he employ his remarkable sense of humor to have some fun at the expense of an Administration which has been denied a honeymoon even by its own congressional leaders?

Would the man who had to give up his own office as Governor of Illinois in order to run for the presidency assume the paradoxical role of leader of the new opposition from his place in the ranks of private citizens?

The answer to every question is positive. Mr. Stevenson did keep up to the high level of political discussion which is synonymous with his name. He was not afraid to criticize but his criticism was in the best of case and tone. He delighted his audience with deft humor that must have amused even those at whom it was directed. And he showed conclusively that he has the grasp of the situation to be his party's effective spokesman in its role of the opposition.

* * *

Mr. Stevenson's concept of the opposition could hardly be improved on. It is not the blocking technique so widely practiced by the old opposition which now confronts "the novel experience of scrimmaging with reality." It is to fight the new Administration when wrong, but never to be content with mere opposition. The stakes in a world beset by Communist aggression are too great for the purely partisan approach which regularly characterized so much of the old opposition.

Speaking as a Democrat, Mr. Stevenson could say that members of both parties "wear the seamless garment of love of country. The Government is our Government as well as theirs." And so he wished President Eisenhower and his official family Godspeed in the trials ahead—ahead of them, this country and the entire world. The new administration by business men has his support and sympathy now, if for no other reason, because of the crises we all face together.

Secretary of State Dulles will do well to reread that part of Mr. Stevenson's address which dealt with foreign affairs. For the speaker summarized so clearly the plight in which this country will find itself if our policy is such as to alienate our natural allies, whose good will, whose manpower, whose resources we need if our strength is to be collective and our security mutual.

* * *

Paying a deserved tribute to the foreign policies of the Roosevelt and Truman Administrations, he said: "These achievements are not accidental; they are the result of purposeful policy and of friendly persuasion. There is no room for the big stick or the ultimatum. Ours must be the role of the good neighbor, the good partner, the good friend—never the big bully."

But that part of the address which needs continuous reiteration in every city, town and village in the country is the call to a reaffirming of our historic belief in free expression and untrammeled conscience. In a passage that is worthy of the political sublimity of a Lincoln or a Jefferson, Mr. Stevenson said:

> Our farms and factories may give us our living. But the Bill of Rights gives us our life. Whoever lays rough hands upon it lays rough hands on you and me. Whoever profanes its spirit diminishes our inheritance and beclouds our title to greatness as a people. If we win men's hearts throughout the world, it will not be because we are a big country but because we are a great country. Bigness is imposing. But greatness is enduring.
>
> Only a government which fights for civil liberties and equal rights for its own people can stand for freedom in the rest of the world.
>
> Only a people who can achieve the moral mastery of themselves can hope to win the moral leadership of others.

If this is to be the character and quality of the new opposition, the American people are fortunate indeed.

Rooming Houses and the Police

Director of Public Safety Myles P. Dyer says there may be as many as 2000 rooming houses in St. Louis operating without licenses. This means they are never inspected for fire hazards, and any one of them could very well turn out to be as much a fire trap as the Maple avenue establishment of Earl Blacksher in which four persons perished.

Why is there no inspection? Simply because City Hall is unable to determine which houses are residences and which are rooming houses unless the operators apply for a license. But this need not continue to be the case. Director Dyer is to be congratulated for taking prompt steps to make the necessary investigation, using policemen, firemen and building inspectors. Let it be a thorough one.

France Shows Her Fear

The French proposal of nine changes in the pending European army treaty reflects the desire of France to retain the largest possible measure of control over any French troops which may eventually serve in the continental army. The French also want to have as strong a voice in the control of that army as any other participating power.

These French desires are considerably at variance with the original concept of the military implementation of the European Defense Community. That contemplated an integrated international army. It also contemplated participation in the control of this force by the various European governments in direct proportion to their manpower contributions.

To some, French reluctance seems hard to understand because the international army was a French idea. But it was suggested by Paris only as an alternative to the independent rearming of Germany. To the French, it has been the lesser of two evils, chiefly a price to be paid for American aid.

There are, of course, Frenchmen like Gen. Charles de Gaulle who want French soldiers never to obey any commands other than those of French officers, to sing no other tune than *Allons, enfants de la Patrie*. Other Frenchmen are convinced that only a united Europe can be a safe Europe, yet many of them fear that this united Europe may be dominated by a resurgent Germany. They consider the population and the resources beyond the Rhine, not to mention French overseas involvements such as those in Indochina and North Africa, and they begin to feel in the pits of their stomachs new twinges of their old, old fear. Eager as Washington is to see European defense achieved, only understanding can produce meaningful results. If the fear behind French reservations is not quieted, treaty ratifications will be written in question marks.

Cutting Across Ideologies

The world bank is a capitalistic institution and Tito's Yugoslavia is a Communist country. By the dogmas of Marxism they should be at each other's throats. Instead, the world bank has just made its third loan to Yugoslavia, and the industrial development thereby to be financed is expected to increase Yugoslavia's production by 30 per cent within two years.

Marxists would say that the Yugoslavs have ceased to be Communists by accepting loans from the capitalist world, and extremists in the capitalist countries would say that it is madness to finance development of a Communist country. They are both wrong. Yugoslavia continues to be the shining example of how the Western world can best hope to curtail the Kremlin's imperial power.

Tito broke with Moscow because his country refused to be exploited for Soviet Russia's benefit. He was able to break because he led a strongly based indigenous national movement. But if the Western world had given the Yugoslavs no alternative means of accomplishing their aims—no means of developing their own resources for their own free use without economic domination from outside—Tito could not have withstood the pressures concentrated on him by the Kremlin.

Because Tito could withstand those pressures, his break is now paying dividends for Western security. He has not given up being a Communist, nor abandoned his determination to build a socialist state. More important, however, he is joining Yugoslavia's onetime enemies, Greece and Turkey, in constructing a Balkan defense alliance that will buttress the Mediterranean end of the Atlantic alliance.

The lesson is plain. Ideological considerations should not be made the main test in determining whether a nation gets Western aid in its economic self-development. The test should be the nation's demonstrated willingness to run its own affairs without dictation from Moscow. On those terms, the West can offer what Moscow cannot—national freedom plus capital for a richer national life. That is a far more powerful magnet than ideological formulas if we can bring it to bear.

St. Louis Brings Up the Rear

St. Louis once was noted for being "last in the American League." Today the city is running at the rear of a much more important kind of race.

The city has spent less than any other of comparable size on major downtown building improvements since the war. Harry Wilensky's news report shows that Pittsburgh spent $132,500,000; Houston $70,000,000; Boston $66,000,000; Baltimore $50,000,000; and Kansas City $25,000,000. St. Louis has spent only $14,500,000 on its urban heart since 1945.

Fortunately the last few months have brought a civic awakening to the related problems of mass transportation and traffic and urban development. Now there must be determination to make the dirt fly. For seven long years St. Louis has been coasting along a route toward a city of no distinction.

McCarran's Costly Tantrum

Senator McCarran's connections with the Las Vegas gambling casinos have long been known. He has admitted accepting free rooms and meals from the hotels when he visits his constituency. Naturally enough, when the famous Flamingo hotel was seeking a tax reduction, Senator McCarran went to bat for it at the Bureau of Internal Revenue.

Now this cozy friendship appears to have cost the partners some money. Last spring the *Las Vegas Sun*, which supported a McCarran foe in the senatorial primary, got under the senior Senator's hide with some derogatory remarks about him. Shortly thereafter the Las Vegas hotels yanked their advertising out of the *Sun*.

Hank M. Greenspun, publisher of the *Sun*, slapped a damage suit on both the hotels and McCarran. He charged that McCarran had threatened to cause gambling to be outlawed in Nevada unless the casinos boycotted the *Sun*. He called the boycott a conspiracy in restraint of trade and asked for damages. He not only won an injunction against the boycott, but has now won an out-of-court settlement from McCarran and friends said to approach $86,000.

That is quite a heavy price tag for a fit of political pique. But we would be willing to bet, if betting were not illegal, that the check was picked up by the casinos. And why not? The Kefauver committee described the Flamingo hotel as one of the nation's most profitable gangster-run gambling houses.

Program Notes on Old Cars

A composer whose music embraces sounds produced from old car parts is writing over the heads, we fear, of most automobile owners. Lou Harrison's "Canticle III for Percussion Orchestra," which will be played at a concert in the Museum of Modern Art Feb. 22, employs tire rims and brake drums (Mr. Harrison says old Studebaker and Ford brake drums are the most musical).

Mr. Harrison's old-car music simply does not seem apt to sound like the old-car music most people are used to. It seems esoteric. Why not some old-car music in a popular vein, for instance the ping-ping and wheeze of a gallant veteran making its way up a hill, the rattle of a door whose rattle has grown deep and rich with many openings and closings, the sharp report of a blowout in a tire that has gone round and round just once too often?

There would be old-car music that was old-car music.

An Interesting Appointment

President Eisenhower's appointment of Craig R. Sheaffer of Iowa as assistant secretary of commerce is interesting for two reasons.

First, Mr. Sheaffer, who heads a fountain pen concern, was a director of the Western Tax Council in 1951. The Western Tax Council is one of the organizations promoting the proposal for a 25 per cent limitation on income taxes, aptly known as the movement for tax relief for millionaires only.

Second, Mr. Sheaffer was one of the early contributors to Senator McCarthy's crusade against Communism. Shortly after McCarthy launched his Red hunt in 1950, Mr. Sheaffer wrote him a letter stating that he would be glad to send him $1000 if it would not embarrass him. Far from being embarrassed, the Senator replied that he did, in fact, have a certain number of expenses to meet, and Mr. Sheaffer promptly sent him a $1000 check.

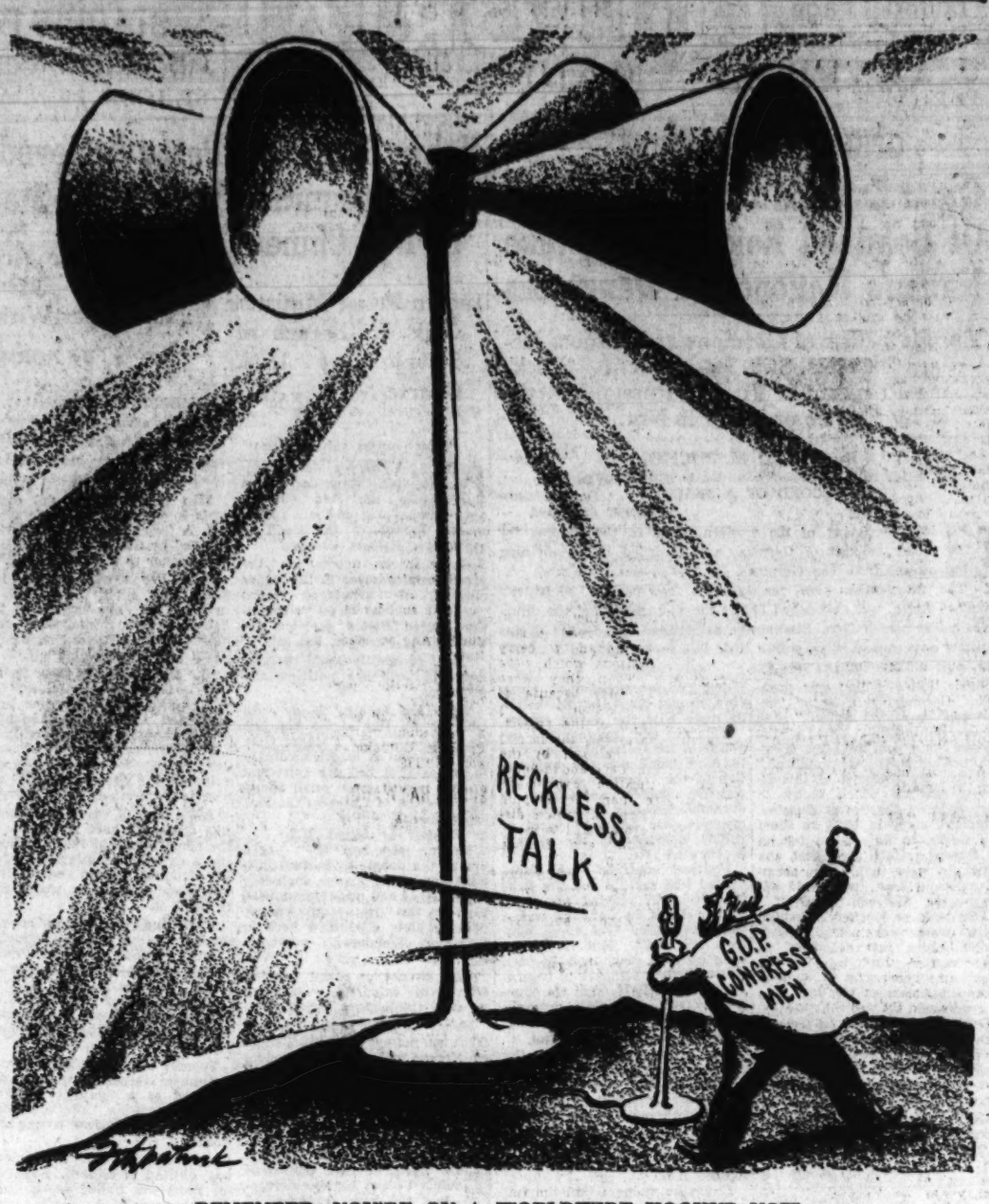

REMEMBER, YOU'RE ON A WORLDWIDE HOOKUP NOW

The Business Man in Government

The Mirror of Public Opinion

He will have to lift his eyes from a company to a world, one of them says; must work for many bosses, see many people he doesn't want to, and lose much control over own time; above all, he must get along with Congress; but the inner rewards are rich.

Eric Johnston, Head of the Motion Picture Association, in The New York Times Magazine

Out of my experience as a business man in government, I would like to indicate a few of the parallels and a few of the differences between managing a private business and operating a government bureau.

It is true that success in business is no automatic assurance of success in government. But I think the qualities that have made a man a success in business should help to make him a success in government.

In government, as in business, we need the best possible management. It is in this vital area of management that business men have premium qualities to offer public service.

Eric Johnston

What will most of all determine his success—or his failure—as a public servant will be his own attitude, disposition and temperament.

In business, by the very nature of things, an executive is concerned primarily with his own business affairs, with the responsibilities of making a profit. There's nothing wrong with that. This is the way it should be in our profit-and-loss system.

In government, a man must lift his eyes above the narrow horizon and take a broader view.

From Threat to Cajolery

In business, a man can be an extrovert or an introvert, accessible or seclusive, and still run a prosperous industrial operation.

Not so in government. He must see people and have a flair for getting along with people. He must work where everything he does is out in the open, subject to constant pressures to make him change decisions and actions.

He will also find plenty of persons trying to make up his mind for him—by threat, by cajolery, by wheedling.

In business, a man's day is largely his own. For the most part his affairs are orderly and ordered. He can see people or not, as he chooses. He can make up a schedule for a day or a week and be practically sure that he won't have to alter it very much.

Let him try that in government. I did—at first.

Hardly before the day began the telephone would ring and I would have to dash over to a "crisis" meeting at the White House or at another Government department.

While I was still there my secretary would get through a message that a congressional committee, unexpectedly, wanted me to appear before it that morning—and I had better be on time!

No Clear-Cut Authority

In the meanwhile my office would be filled with frustrated and often angry visitors, muttering: "Who does that fellow Johnston think he is, anyway, keeping us waiting? No, we aren't going to be shoved off to some subordinate. We want to see *him*."

In the whirl in Washington you have to see people—lots of them—whether you like it or not.

The business man will soon learn that he has a lot more bosses in government than he ever had in business.

In business, the head of a corporation is principally responsible to his board of directors, probably consisting of not more than 10 to 12 persons.

This isn't true in government. The business man soon discovers that there is no clear-cut authority, from the President on down.

Organizational charts may appear to bestow independent and vast authority but in actual practice it doesn't work out that way.

There are always real and potent limitations on seemingly unlimited powers. Instead of one board of directors, for instance, the government official has a whole constellation of bosses to deal with.

The principal group consists not of a handful but of the 531 members of the Senate and the House.

The Senate and the House have seemingly an endless number of committees and subcommittees.

Congressional committee members are in a position, especially by withholding authority or funds, to force their views on operational management.

All desiring to succeed in government must learn that the executive and legislative branches are co-equal.

Though having different constitutional functions and often at odds, they must and do find ways, through compromise and accommodation and personal relationships, to work together.

Smothered in Red Tape

The ability to get along with Congress, on a friendly and give-and-take basis, is a prime requisite to success for an administrator in Washington.

When an executive in business wants to reduce his administrative staff he fires the least efficient and keeps the most competent employes. There are no ifs, ands or buts about it.

When a government official tries to reduce staff, he finds that he is practically smothered in red tape.

A Cabinet officer once bemoaned to me that he set out to cut his staff.

Because of administrative regulations, such as those dealing with seniority and veterans' preference, he learned that he would have to let go of the ablest assistants and keep the very ones he wanted to be rid of—the least efficient.

There is plenty of room to squeeze out water. It can be done through co-ordination, consolidation of branches and activities and elimination of functions and personnel. Business executives are especially gifted to do this job. They have been doing it all their lives.

Skin of a Rhinoceros

Even if the business executive skillfully avoids all other snares, there is another trap, perhaps the sharpest of all, in his path.

In his own corporation he ordinarily leads a sheltered and protected life.

In government, he needs to develop a skin as thick as a dozen rhinoceroses against the cold and penetrating blasts of criticism. Washington has some of the most expert needling and dead-cat hurlers extant.

Unused to the rough and tumble of politics, and sometimes feeling that by coming into government he is performing a public service that should be automatically appreciated, the business man may develop an oversensitiveness to criticism.

If he does that, he is licked before he starts. If he keeps a sense of humor—doesn't become a sourpuss—and learns to roll with the blows, he will have a far better chance to succeed.

Despite the bumps and the frustrations, the business man can find in government service one of the most rewarding and satisfying experiences of his life.

In our country we don't reward with titles, as in England, those who contribute notably in public or private life to the nation's welfare.

But we do have a way of compensating. We can earn the goodwill of the American people for serving in their behalf. There is no finer tribute or reward than that anywhere.

CAPITAL GAIN.

From The Montreal Star.

Donald and Mary decided to adopt a child, and asked at the orphanage for a little girl. One was produced, and Mary was about to close the bargain when Donald tapped her shoulder. "Mary," he whispered, "let's have a boy. Hae ye forgotten the wee lad's cap we found in the train?"

Between Book Ends

Satirical and Civilized

THE SECOND HAPPIEST DAY, by John Phillips. (Harper, 409 pgs., $3.75.)

A generation ago America's gilded youths found their biographer and satirist in F. Scott Fitzgerald, who, until fate caught up with him, behaved as if he was one of them. He defined them in the titles of his novels: they belonged to "the Jazz Age," they were "the beautiful and the damned" and "all the sad young men."

We have had to wait a long time for a contemporary writer who would dissect the sons and daughters of the rich of our own day. He seems to have arrived, with the pseudonym of John Phillips.

John Phillips

Actually he is John P. Marquand Jr., whose father has satirized to everyone's satisfaction the older generation of New Englanders who might be the fathers and mothers of Mr. Phillips' youngsters in "The Second Happiest Day."

Phillips writes of a soberer generation than Fitzgerald's, but underneath they have not greatly changed. They are still gilded youths who have gone to the best schools in the East and to Ivy League universities. Like all first-rate novels, the story emerges from its environment as well as its characters; in this case two young men, their families, the girls they are in love with, the sycophants and admirers who surround them.

One of them, Gus Taylor, lives with his Depression-impoverished uncle and aunt in an old Massachusetts town near a famous boys' school, which he enters by means of a scholarship. The other, George Warwick Marsh III, has everything offered him on a golden platter—a famous family, wealth and good looks. They go to Harvard, of course, and inevitably the Army finally gathers them in.

* * *

For a time Gus Taylor is in danger of becoming a third-rater, hanging onto the coat-tails of the young people who live in expensive New York apartments and mansions and spend their nights in feverish parties or celebrated night clubs. But something happens to George Marsh.

In the war he becomes a captain and something of a hero. Later, in J. P. Morgan's establishment, and then in stock-broking houses and small business enterprises in Texas, he is a complete failure.

Gus, however, plods ahead. Using his Army severance pay to finish law school, he takes a trivial job in a law firm. And while George is in Texas, Gus inherits his fiancee — the beautiful Lila, who might have been Fitzgerald's heroine in "Tender Is the Night." It is more than an awkward situation; it is a catastrophe, which Mr. Phillips makes the most of.

The novel, as seen through the observing and disillusioned eyes of Gus, a young man who plays second fiddle to his hero, is often humorous and always entertaining. The fathers and mothers, uncles and aunts of the younger generation form a kind of elderly chorus around the flashing, spendthrift and somehow still sad young people.

"The Second Happiest Day" is a welcome addition to contemporary fiction. It is completely lacking in the shrill notes of despair, fear and loveless sex that have marked the work of most of our younger writers. It is civilized and pleasantly satirical, and beyond that it is a faithful study of the lives and habits of a generation of youths who have lacked a chronicler worthy of them.

HARRISON SMITH.

10,000 Gems for 50 Cents

THE SHORTER BARTLETT'S FAMILIAR QUOTATIONS. (Permabooks, 50c.)

More than 10,000 quotations on virtually every topic from the lips and pens of nearly 2000 men from Aesop to Eisenhower fill this paperbound book. Selected by Kathleen Sproul from Christopher Morley's and Louella D. Everett's edition of "Bartlett's Quotations," these famous words make an excellent pocket-size version of a classic reference work.

WALTER LIPPMANN

New Administration Can't Rush Europe

WASHINGTON.

"OUR CONCLUSION," said Mr. Dulles in his last speech, "was that the project for a European Defense Community was not dead but only sleeping . . . but we believe that there is a will to proceed." Why, we may ask, has the project been sleeping, and what is it that should be done to encourage the will to proceed?

It can be argued, I venture to think, that the project is sleeping—which means that it has not been ratified and made operative — because the necessary negotiations have never been completed. Mr. Dulles said in his speech that "last May the six continental countries . . . signed a treaty to create a European Defense Community. . . . It was contemplated that the treaties could be promptly ratified, so that the plan could be made operative in six months."

Lippmann

What was contemplated last May was not Mr. Dulles's responsibility, and I make so bold as to say that any public official in Washington, in the State Department, the Pentagon or Congress, who contemplated that the treaty could be made operative in six months was misled by some very bad diplomatic reporting.

Germany Again a Power.

For anyone who was in Bonn and in Paris last May, and was willing to listen to what responsible and informed men said off the record, had full notice that the serious and official negotiations necessary to make the European army "operative" had not been carried through, and that they were being postponed until after the American election.

The reason the project has been sleeping is that it was meant to sleep during the American election and until a new Administration could take up the unresolved issues. This was so plain at the time that, in writing about the ceremony last May, I was merely reporting what virtually everyone involved in it knew and was saying privately — "the main thing that was agreed to at Bonn yesterday was the recognition of an accomplished fact—that Germany and even Western Germany, is again a great power in Europe."

Non-European Obligations.

One problem, or rather one large complex of problems, arises from the fact that "both France and Great Britain are so over-extended outside continental Europe that they cannot on present prospects, with the resources available to them, play the part they are supposed to play in NATO and with respect to the European army.

Unless radical measures are taken to restore French and British power in continental Europe, the Germans—who have no obligations outside Europe—will be predominant within the Western European system.

The other great problems, which were put to sleep last May, arise from the fact that Germany is partitioned, dismembered, and occupied.

A European Defense Community can be set up on paper, it can even be begun experimentally and tentatively. But until the community has a common purpose in respect to the vital interests of Germany, it will not be and it could not be, in Mr. Dulles's admirable words, the "stout and dependable heart" of the North Atlantic Treaty Organization.

Negotiation, Not Prodding.

The point of my argument is that the European Defense Community has been sleeping all these months because by tacit consent the great problems involved in it were put off. If I am right in this view, then the project cannot be brought forward to success merely by prodding and pushing the European governments. The road to success is to resume and to carry on the negotiations which were uncompleted when they were postponed last May because of the American election.

By the success of the project, I do not mean merely the formal ratification of the pact by the parliaments in Paris and in Bonn. Formal ratification can mean nothing more than the opening of a Pandora's box of endless disputes over the measures to raise, equip, command, and finance the European army.

Formal ratification is nothing unless with it there goes a very large, measure of popular consent in both France and Germany.

No Alliance by Shotgun.

My own view is that the right course for us is to recognize the realities of the problems that trouble Europe, and to prove our concern by entering into the negotiations which they call for.

These difficult problems cannot be solved quickly, easily, and perhaps not conclusively. But it may make a world of difference if France and Germany are assured of the continuing presence of this country, as well as of Great Britain, in all the phases of the long and arduous effort to become reconciled and to achieve a community, not only of mere military power, but of European political aims.

This will work better than to stand off and threaten to reduce the appropriations if the pact is not ratified soon enough. No ratification obtained that way would be anything but a phony, a mere sordid gesture to get some cash under what would be regarded as duress.

The way the United States can help to make a European community is to act its full part as a member of the already existing Atlantic community.

Into this community, after the long and infinitely tragic drama of the twentieth century, the German nation will, we hope and pray, become assimilated. France, of course, is an old and principal member of the Atlantic community. It is as a member with her of that greater community that we should talk to France about Germany, and with Germany about France, and with both of them about Europe.

CLARK LEE, FOREIGN CORRESPONDENT, DIES

Pacific War Reporter Escaped From Corregidor Shortly Before Its Fall.

PEBBLE BEACH, Calif., Feb. 16 (AP)—Foreign correspondent Clark Lee died at his home here yesterday of a heart attack. He was 46 years old.

Lee and his wife, Liliuokalani, a Hawaiian princess, returned Dec. 23 from Spain, where he had been gathering material for a book.

Lee was the only United States correspondent on Bataan peninsula, in the Philippines, when the Japanese struck Luzon island early in the war. He escaped shortly before the fall of Corregidor to report later stages of the war for the Associated Press and the International News Service. Lee later covered the occupation of Japan. One of his stories resulted in his becoming a witness in the trial of Mrs. Iva Toguri D'Aquino, known as "Tokyo Rose."

In 1943 he published "They Call It Pacific," which became a best seller.

Lee, who had two daughters by a previous marriage, married Princess Liliuokalani Kawanapakoa in 1938.

SUSAN HAYWARD, JOHN WAYNE WIN FILM POPULARITY POLL

SANTA MONICA, Calif., Feb. 16 (AP) — Susan Hayward and John Wayne today owned gold "Henriettas," symbolic of their selection as the world's most popular film stars of 1952.

The awards were made here Saturday night by the Foreign Press Association of Hollywood which conducted polls in newspapers in more than 50 countries.

Stars of Tomorrow awards were given to Mary Murphy Betta St. John, Dick Wesson, Barbara Ruick, Robert Wagner, Julia Adams and Dawn Addams. Special awards for promoting international goodwill were made to Bette Davis, Roy Rogers, Jimmy McHugh, child actress Susan Whitney, dance director Leroy Prinz, Olivia DeHavilland, Richard Burton, Jane Darwell and Masaichi Nagata, producer of the Japanese hit "Rashomon."

Pictures honored as international favorites were "Hans Christian Andersen," "Greatest Show on Earth," "High Noon" and "It's A Big Country."

GEORGE A. VIERHELLER DIES, COUSIN OF ZOO DIRECTOR

George A. Vierheller, who retired 11 years ago after 60 years as a teller for the First National Bank and its predecessors, died of a heart ailment last night at St. Joseph's Hill Infirmary, Eureka. He was 91 years old.

Mr. Vierheller recently had lived at the home of his son, I. T. Vierheller, 5020 Creighton drive. Born in Belleville, he began as a clerk for the old German Savings Institution in 1881. He was a cousin of St. Louis Zoo Director George P. Vierheller.

MERLE OBERON TO APPLY FOR AMERICAN CITIZENSHIP

HOLLYWOOD, Feb. 16 (UP)—Australian-born Film Actress Merle Oberon has decided to apply for American citizenship.

The dark-haired actress, who returned to Hollywood from Europe only a month ago, said yesterday, "On the eve of resuming my American motion picture career, I have come to the conclusion that I want something more than just an American film career. I want to become an American citizen."

$14,150,000 GIVEN JEWISH AID

MIAMI BEACH, Fla., Feb. 16 (AP)—Jewish leaders from 125 cities donated $14,500,000 yesterday to start the United Jewish Appeal on its annual drive for funds to aid the Jews of Europe.

The pledges were made at the annual conference launching the drive. The goal this year is $144,524,250.

3 Brotherhood Week Speakers Voice Pleas for Tolerance

—By a Post-Dispatch Staff Photographer

Serving punch at the first meeting of Brotherhood Week yesterday at City Art Museum. From left: MISS FLORENCE MAE SPACK, "Miss Missouri of 1952"; MISS EUNICE KLAYMAN, Washington University Homecoming Queen, and MISS SALLY SHEPLEY, Veiled Prophet Queen. (Additional pictures in Everyday Magazine.)

High School Students of Different Races, Creeds Stress Progress in Understanding in St. Louis.

The importance of closer understanding between different racial, religious and national groups was emphasized in a program of speaking, songs, and pageantry yesterday at the first meeting of Brotherhood Week at City Art Museum.

Principal speakers, representing the three major faiths, were the Rev. Allen Hackett, president of the St. Louis Ministerial Alliance; the Very Rev. Paul C. Reinert, S.J., president of St. Louis University, and Rabbi A. E. Halpern of B'nai Amoona congregation.

High school students of various races and creeds offered brief but unanimous testimony that the ideal of brotherhood is progressing well among young people of St. Louis.

The Rev. Mr. Hackett, addressing about 600 persons who gathered under sponsorship of the National Conference of Christians and Jews, said the problem of getting along with one's neighbors should be approached joyfully and without tension.

Father Reinert quoted utterances of the recent Popes affirming the need for brotherhood of man. Christ chose his disciples from among men who loved one another, and John warned that a man who did not love his neighbor could not love God, the university president reminded the audience.

Rabbi Halpern substituted for Rabbi Julius Gordon, president of the St. Louis Rabbinical Association, who was ill. Quoting the early church leader, Rabbi Hillel, he said: "That which is hateful to you, don't do to your fellow man. All else is commentary."

J. Wesley McAfee, chairman of Brotherhood Week, presided. Brotherhood, he said, is a human attribute which should be remembered throughout the year. The group was welcomed to the museum by Museum Director Perry T. Rathbone.

The intergroup octet and the combined choruses of Cleveland and Vashon high schools sang. Following a processional to Sculpture Court, tea was served.

Brotherhood in civil rights and religion does not mean that beliefs should not be challenged or criticized, James F. Hornback, leader of the Ethical Society of St. Louis, said at a society meeting yesterday.

Liberals must insist on a free exchange of ideas, Hornback said. About 300 members attended the meeting, which took place at the Ethical Society's headquarters, 3648 Washington boulevard.

Dwight D. Palmer, president of General Cable Corp., will address a luncheon meeting at 12:30 p.m. Thursday at Hotel Jefferson under auspices of the National Conference of Christians and Jews.

AUGUST B. BREMERICH DIES; CLERK IN THE CIRCUIT COURT

Funeral services for August B. Bremerich, clerk in the circuit court, will be Wednesday at 9:30 a.m. at St. Bernard's Catholic Church, 731 Hawk avenue, with burial in Calvary Cemetery. He was 53 years old and died yesterday of cancer at St. John's Hospital.

Mr. Bremerich lived at 4153 Gratiot street and was active in the Seventeenth Ward Democratic organization. Surviving are his wife, Mrs. Ann Bremerich; two brothers, the Rev. Joseph A. Bremerich, pastor of the Holy Family Catholic Church, and William J. Bremerich, and a sister, Miss Marie Bremerich.

2310 VISIT EXHIBIT OF FRENCH MASTERS AT ART MUSEUM

A total of 2310 persons visited City Art Museum yesterday, where the touring exhibition of French masters' drawings has attracted large crowds in its one-month stay ending tonight.

The museum will be open today from 2:30 p.m. to 9:30 p.m.

Museum officials said the largest attendance for the exhibition was 2450 on Jan. 25.

Peter Lawford's Father Dies.

WEST LOS ANGELES, Feb. 16 (UP) — Lt. Gen. Sir Sidney Lawford, retired British Army officer and father of film actor Peter Lawford, died at his Brentwood home here yesterday from a heart ailment at the age of 87.

G.I. MORALITY IS HIGH IN KOREA, BISHOP SAYS

'If People at Home Gave Proportionately There Wouldn't Be Any Poverty.'

By ROBERT EUNSON

TOKYO, Feb. 16 (AP) — American soldiers in Korea "have the highest morality of any group of people in the world," the Right Rev. Austin Pardue, Episcopal Bishop of Pittsburgh, said today.

"Morality is fundamentally charity," Bishop Pardue said in an interview. "If the American people at home game proportionately, there wouldn't be any poverty or want."

He said "there are 65 orphanages in the Seoul district alone operated by boys in the Air Force and ground force."

Pinups didn't have anything to do with morality, Bishop Pardue said.

"I saw pinups aplenty and why anybody would get worried about pinups is beyond me. I even saw them in chaplains' offices.

"We are dealing with men, away from home. You have to look at pinups just the way they do, with a sense of humor.

"The time to worry is when there are no pinups and no gripes. That would mean they're losing their sense of humor and typical masculine spirit."

Since Bishop Pardue arrived in this war theater Jan. 15, he has and written several hundred letters home to parents of men in the service.

"There is a greatness among our men in Korea," he said. "I mean it's a generosity, a willingness to give.

"Great heroism is taken as a matter of course, but in addition they find time to help the Korean people. Time and time again I heard American soldiers say, 'We don't know how lucky we are at home.' "

WIFE HAS A COLD, PRESIDENT AND BROTHER GO TO CHURCH

The New York Herald Tribune-Post-Dispatch Special Dispatch.

WASHINGTON, Feb. 16—President Eisenhower braved a rainy morning yesterday to attend services at the National Presbyterian Church which, with Mrs. Eisenhower, he joined three weeks ago.

The President heard Dr. James A. Jones, guest minister of Charlotte, N.C., declare that there was "something religious in the founding of this nation" and stress that "all men have capacities for freedom." Speaking on the theme of "the reformed faith and American democracy," Dr. Jones said that "the house of faith is not built along the road of life to accommodate overnight guests but is there to live in."

Mrs. Eisenhower, who has been suffering with a cold, did not accompany the President, who attended services with his brother, Milton.

POPE PIUS CELEBRATES MASS

VATICAN CITY, Feb. 16 (AP)—Pope Pius XII celebrated mass in his private chapel yesterday for the first time since he became ill and took to his bed Jan. 22.

The Pontiff is still convalescing from the flu and bronchial trouble. He is expected to remain in his apartment several more days.

First Woman Marine Dies.

NEW YORK, Feb. 16 (AP) — Mrs. Maybelle Cochrane Owen, who was the first woman to enlist in the Marines when ranks of the corps were opened to women in the First World War, died Saturday at Astoria General hospital in Queens. She enlisted on Aug. 16, 1918 and served for a year as a private.

THOMAS L. STOKES

G.O.P. Embarrassed by Tax-Cut Pledge

WASHINGTON.

TAXES ALWAYS MEAN trouble for politicians. But the current dilemma among Republicans over whether to cut taxes now or wait until the budget more closely approaches a balance has become more than ordinary trouble for the Eisenhower Administration.

The headache was somewhat self-induced by lavish promises during the campaign by Republican orators that tax reduction would be an early order of business if the party was returned to power. All that has boomeranged now, because one Republican took the promises seriously. That, as we know, is the one man who is in the right place —Representative Daniel A. Reed of New York, chairman of the House Ways and Means Committee, which initiates tax legislation.

Reed

He stirred up all the fuss and confusion, it is recalled, because as soon as Congress met, and several days before President Eisenhower was inducted into office, he introduced his tax reduction measure.

The Ways and Means Committee, following Reed's wishes, has now approved a 10 per cent income tax cut by a vote of 21-to-4. If the bill becomes law a cut of 5 per cent will be effective July 1 and another 5 per cent next Jan. 1.

Eisenhower's Policy.

The bill would provide a reduction of about 5 per cent in this calendar year and 10 per cent thereafter, in normal income taxes affecting some 50,000,000 taxpayers.

It would end on June 30, six months ahead of time, the 10 per cent normal tax increase voted two years ago by the Democrats. Otherwise, the increase would expire automatically December 31.

Bluff Dan Reed's enthusiasm is not shared by the Eisenhower Administration. Its policy, spelled out by the President in his message to Congress, is that tax reduction should await a scaling down of Government expenses and an approach to a balanced budget.

This policy was the result of a study of the budget-tax picture made by advance liaison men who came here several weeks before the inauguration, including Budget Director Joseph M. Dodge. They discovered very soon that the situation was not so simple as it sounded from the campaign stump last summer and fall.

Backed by Martin.

They cautioned a delay in tax reduction until expenses could be trimmed, and trimming expenses was found not to be so easy because of commitments already made by the previous Truman Administration, especially for the defense program.

In his position for delay in tax reduction, President Eisenhower was backed up by Speaker of the House Joseph W. Martin and party aides.

But big Dan Reed, a formidable gentleman, physically and otherwise, and stubborn withal, was not moved one whit. He kept insisting he was going through with his plans. Furthermore, he executed a strategic maneuver on his own.

This was a dinner meeting he arranged with Secretary of the Treasury Humphrey and other Treasury officials at which he presented his case for a tax cut now. Just what happened is not quite clear, but Ways and Means Committee members present leaked out the impression, at least, that the Treasury was willing to go along, if reluctantly.

Democrats Enjoy It.

That left Speaker Martin, who presumed he was speaking for the Administration, in an uncomfortable position somewhere in the middle and, incidentally, with a let-down feeling that never sits too well with a congressional leader.

Democrats are enjoying a sideline position in this mix-up among Republicans. Now, it is learned, they have cooked up a political maneuver of their own to dramatize the Republican dilemma.

At the Ways and Means Committee meeting today they will present a resolution to invite Secretary Humphrey to come before the committee to give the Treasury's position. They will point out that this is customary, and that it is unprecedented for the committee not to hear the Treasury head's views.

Since Democrats imposed the tax increases originally and provided for their automatic expiration, they are willing to go along with Republicans, either in ending the normal tax increases at the time they fixed, or six months ahead of time. The decision, they point out, is one for Republicans.

Senator Taft's Proposal.

Another complicating factor for Republicans is that an increase in the excess profits tax, also voted two years ago for the Korean war, expires June 30. If Republicans should let this expire, which is what business wants, then that would be a tax reduction for the big fellow without compensating cuts for the little fellow.

That is, unless Representative Reed's bill is enacted to reduce normal income taxes also on June 30. If the excess profits tax is extended, which Senator Taft proposes be done for six months, then that would make it politically expedient to let the normal tax increase expire as originally provided on December 31 also.

Administration strategy is to bottle up the Reed bill in the House Rules Committee, which decides the order of legislation in the House, until the budget picture becomes clearer. Once the bill got to the floor it could not be stopped, and, once the House passes it, the Senate is bound to follow suit.

For public pressure is tremendous.

H. W. DAWSON, STREET COMMISSIONER, DIES

Funeral Services Tomorrow for Official Widely Known for Paving Pioneering.

Funeral services will be held tomorrow for Henry W. Dawson, street commissioner here since 1941, who died yesterday at his home of heart disease. He was 69 years old and lived at 5847 Highland avenue.

A member of the American Public Works Association, he was widely known in street paving and maintenance circles. He was a native of Okolona, Miss., and came here in 1904. He served the city for many years as supervisor of its asphalt plant prior to his appointment as street commissioner by the late Mayor William Dee Becker.

He was best known for his part in construction of a runway at Lambert St. Louis Airport which employed a process for eliminating air pockets in concrete and thereby reducing vibration, and for the institution of "mat-coating" of asphalt streets here, a low-cost method of restoring worn-out thoroughfares.

Before his city employment, he worked for the Granite Bituminous Paving Co., 3943 Duncan avenue. He was a direct descendant of John Dawson, first colonial governor of North Carolina. He served as Republican city committeeman for the old Twenty-seventh Ward for 10 years.

Survivors include his wife, Mrs. Nellie Dawson, and a son, Dr. R. Burk Dawson, of New York City.

Funeral services will be at 11 a.m. at Drehmann-Harral undertaking establishment, 1905 Union boulevard. Burial will be in Mount Lebanon Cemetery.

ST. LOUISAN IN RADIO AUDITION

Robert McFerrin, baritone, a graduate of Sumner High School here, will sing tonight at 7:30 o'clock on the Metropolitan Opera Audition program on Radio Station KXOK.

McFerrin now lives in New York. He is a former student of Wirt D. Walton, head of the music department of Stowe Teachers' College.

Newspaper Executive Dies.

DETROIT, Feb. 16 (UP)—James C. Montgomery, assistant general manager of the Detroit News, an independent newspaper, died Sunday after suffering a heart attack. He was 67 years old.

City Official Dead

—By a Post-Dispatch Staff Photographer
HENRY W. DAWSON

Tomorrow's Events

Lecture: Miss Mary Powell, speaker; on exhibition of lithographs by Marino Marini and Theodore Brenson; City Art Museum in Forest Park; 11 a.m.

Book Review: "The Glitter and the Gold"; Miss Norma Weis, reviewer; Central Public Library; 12:15 p.m.

Meeting: St. Louis section of the American Institute of Chemical Engineers; Lee A. Ohlinger, speaker; "Are Computers Smarter Than We Are?"; York Hotel; 6:30 p.m.

Illustrated lecture: "Sunny Iceland"; Hal Linker, speaker; Soldan-Blewett High School, 918 Union boulevard; 8:15 p.m.

Adm. Byrd's Polar Chef Dies.

MANISTEE, Mich., Feb. 16 (AP) — George Tennant, who served as chef on expeditions of Adm. Richard E. Byrd to both the north and south poles, died yesterday of a heart attack at his home here. He was 70 years old. One of the jobs of his long colorful career was cooking hot dogs at the World's Fair in St. Louis.

Di Franco for Modern
The Finest in modern and Rattan Furniture
8375 SOUTHWEST PR. 2318
Open Every Evening

3% CURRENT DIVIDEND
Invest your funds with SAFETY plus GOOD YIELD
Accounts Insured to $10,000
UNIVERSITY CITY FEDERAL Savings & Loan Association
6653 Enright Ave. DElmar 5050
Member Federal Home Loan Bank System, Federal Savings and Loan Insurance Corporation

ADVERTISEMENT

Who is Mrs. Tucker?

DRESSES WITH JACKETS from $29.95
grace ashley
4904 McPherson Ave. (8)
Olive-McPherson Car to Door

TAKING COLD? TAKE BUFFERIN®!

Acts twice as fast as aspirin!
Doesn't upset your stomach!
Bufferin relieves the aches and pains of a cold fast—*twice as fast* as aspirin! So at the first sneeze, the first achy feeling, the first suspicion of a sore throat, start *taking Bufferin and feel better faster!*
A product of Bristol-Myers

Real Estate Loans
Your home can be financed or refinanced . . .
Economically—No "extras" or hidden charges.
Safely—Your loan is secure with St. Louis' oldest bank.
Conveniently—Select a repayment schedule to fit your income. Pay by mail.
Our Real Estate Loan Dept. offers a complete mortgage lending service including long-term F.H.A. loans. May we serve you?
The Boatmen's NATIONAL BANK
BROADWAY & OLIVE • ST. LOUIS 2, MO.
Member Federal Deposit Insurance Corp.
MORE THAN 105 YEARS OF SERVICE

You are invited to take advantage of our BUDGET PLAN. Ask us about it. Carpeting at moderate prices.
Kennard Carpet Co.
312 Arcade Bldg.
Olive at 8th MAin 1900

RENT NOW!
ADDING MACHINES
CALCULATORS
VON SOOSTEN CA. 2343

IT'S SO MUCH FUN TO SHOP AT STRAUB'S!
AT ANY STRAUB STORE YOU'LL ENJOY EVERY MINUTE OF YOUR SHOPPING TOUR! MAKE IT A POINT TO STOP AT STRAUB'S DAILY!
FEATURES TUESDAY, WEDNESDAY, THURSDAY
TEMPLE ORANGES
EXTRA SELECT — WONDERFUL FOR SALADS AND BETWEEN MEAL SNACKS. DOZ. 49¢
PRIME LOIN LAMB CHOPS
IT IS RARE THAT WE ARE ABLE TO OFFER THIS EXCELLENT MEAT COURSE AS A FEATURE. LB. 1.35
FRESH PORK TENDERLOINS
BAKE WHOLE OR SERVE BROILED PATTIES. LB. 1.19
POUND CAKE
OUR RICH, BUTTERY GOLD LOAF EA. 58¢
NUT STOLLEN
COMBINED WITH DATES. SIMPLY DELICIOUS EA. 58¢
LENTEN FOODS GALORE IN STRAUB'S STORES
ALL KINDS OF APPETITE TEASERS FROM FISH RIGHT UP TO MUSHROOMS . . . MAKE YOUR MEAL PLANNING EASY BY SHOPPING AT STRAUB'S.
3 STORES
WEBSTER 40 W. Lockwood
PLAZA 8282 Forsyth
PARKSIDE 302 No. Kingshighway
Straub's Select Foods

ALL of the finest designs in sterling are at Jaccard's
Jewelers to America for 123 years
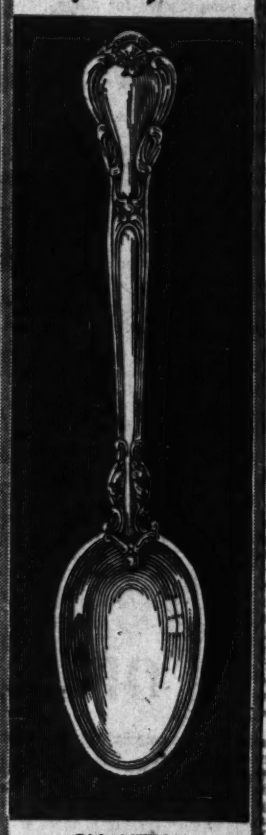
CHANTILLY
by Gorham
This example of Louis XV art is named for the famous Chateau Chantilly near Paris. There are no straight lines in its design. The reflective areas are bordered by rich ornamentation.
4-pc. place setting . . $20.75 incl. fed. tax
Pay as little as $1.25 per month for each place setting
No charge for engraving
Jaccard's
DOWNTOWN, 9th & Locust
CLAYTON, 1 N. Brentwood

Battle for First Base Job Looms at Browns' Training Camp

Baseball Headlines Singing the Blues.

AS the major baseball squads prepare to take over serious spring training preparations, we seem to hear a flat note in the usual chorus of preseason optimism. . . . In fact, very definitely there is a trend toward the blues—even the St. Louis variety.

This thought developed as we worked our way through the last issue of Taylor Spink's baseball gospel, The Sporting News. . . . Before we had gone half a dozen pages we felt a growing depression. . . . Here, for example, were some of the headlines that greeted the reader:

"Majors are Killing the Minors, and Maybe Organized Baseball Too" . . . "Variety of Ills Killing the Minors" . . . "Boost in Gate Prices Urged by Carpenter" . . . "Two Suits Against Organized Baseball Heard in Appeals Court" . . . "Majors Leave Skimmed Milk for Minors" . . . "Report Yankees Set $35,000 Ceiling on Pay" . . . "Veeck Vociferous Over Radio Silencer" . . . "Majors Hurt Themselves by Killing Minors" . . . "Pennsylvania's 26 Organized Baseball Clubs in 1950 Drop to Nine" . . . "O'Malley Estimates Cost of Training Dodgers at $400,000" . . . "Campaign on Foot to Crack Financial Whip on Players" . . . "Owners Seek Ways to Cut Camp Costs" . . . "Lane Asserts Training Marathons Waste Coin, Energy" . . . And so forth, ad lib.

* * *

The quotes, represent the views of top baseball men ranging from Gerry Nugent, former owner of the Phils, to Ty Cobb, former owner of a wonderful baseball record. . . . **It all seems to mean that the National game is experiencing a change of life due to television, rising costs, restlessness of players and that big one—what to do about the majors capitalizing television at the expense of the minors.**

* * *

The expressed dim views of the future no doubt will prove to be unwarranted. . . . Problems have developed—and always will. . . . But "human ingenuity always has been equal to human necessity" — and will again.

We're Still Awaiting Bill's Secret Weapon.

IN the meantime our Bill Veeck is fighting almost a lone battle with the three big money clubs of the American League over radio and television troubles. . . . Thus far they have had Bill on the canvas. . . . However, last Saturday, President Will Harridge of the American League called a special meeting in New York for April 21, when the question will be given an official airing. . . . Only the Cardinals and the Pirates of the National League uphold Veeck's views against this TV squeeze play.

And also, may we add, this column. . . . Cleveland, New York and the Red Sox televise regularly. . . . That admittedly keeps down their home attendances. . . . **This means a sure loss to visiting teams, which are paid off on a per-capita attendance basis.**

As we see it a share of the home club's telecast money in away-from-home parks is the only way the visiting club can be compensated for attendance losses. . . . **The opposition can't see this. . . . It could be a case of "none so blind as they who will not see."**

The players, more dollar conscious than ever, because perhaps of the big U. S. income tax bite, are eyeing TV sponsors' figures and trying to compute club profits with a view to salary increases. . . . And you can't blame them in some instances. . . . Dan Daniels, New York news writer of long standing, figures that the Yankees' telecast payments from sponsors reached half a million dollars. . . . **The Giants collect $375,000, reportedly, and the Dodgers $300,000.**

* * *

That's fine for the rich clubs. . . . But the lesser clubs don't fare as well, creating another chance for wage inequalities due to inability of some major league owneers to keep up with the higher salary scales of the richer teams.

* * *

'Game of the Week' New Pain-in-the Neck?

ONE of the most poignant griefs of the minor league club owners was the broadcast of the now defunct Liberty System, which formerly blank-

Continued on Page 6, Column 5.

Mickelson Slugs Ball In Drills

By a Special Correspondent of the Post-Dispatch.

SAN BERNARDINO, Calif., Feb. 16—It's still a little early to be sure, but the 25 "cripples, question marks and creaking backs" who have reported to the Browns training camp here have whipped through early workouts unhampered by old injuries or winter surgery.

Vic Wertz, who suffered a painful leg injury last year, has been consistently slapping the long ball all over the spacious Perris Hill Park in batting practice. Wertz powered four drives to deep right and center field in yesterday's two-hour session, which would have been home runs at Sportsman's Park.

Roy Sievers, whose shoulder was operated on last year, has been hitting the left-field fence in the drills. The hitting of the big first-base candidate, however, has not impressed Manager Marty Marion and Brownie coaches as much as that of Ed Mickelson, another first-sacker.

Real Fight Expected.

The battle for the first base job is shaping up as the hottest of any position on the club, since both Sievers and Mickelson have been pounding the ball. Frank Kellert, another first-sack prospect, has been hitting well too. There will be spirited competition from Gordon Goldsberry and Dick Kryhoski when they hit camp March 1.

Babe Martin, catching prospect, may give Clint Courtney and Les Moss a fight for a starting job. Martin has been the sparkplug of the workouts to date.

Moss, incidentally, missed yesterday's session when Marion ordered him to bed, until he can shake off a persistent cold. Moss just recently recovered from an attack of the flu and Marion wasn't taking any chance on a relapse.

If the size of the crowds that have been watching the Browns work out are an indication, the park will sell out for all of the spring training games.

About 400 watched the batting practice, and dozens of kids hung around the clubhouse door with autograph pads and pencils.

Trucks and Marion Popular.

Most popular with the kids were the old fireballer, Virgil Trucks, and his boss, Marion.

If the warm, sunny weather holds up and the winds that interrupted workouts Friday stay away, the Browns will hold two workouts daily all this week. The two-hour sessions may be stretched a little longer when the remainder of the pitchers and catchers arrive Saturday.

No additional regulars arrived over the weekend, although several young players from surrounding communities who asked for tryouts were permitted to work out with the team.

Musial Uses Baseball Bat, Hits Golf Ball For 175-Yard Distance

BOCA RATON, Fla., Feb. 16 (AP) — Golfer Sam Snead and baseball player Stan Musial of the St. Louis Cardinals squared off in a power hitting contest yesterday—but it turned out to be no contest.

Musial's best blow with a bat, against golf balls served up by the veteran pro, Tommy Armour, was little better than one of Snead's seven iron shots. It was a fly to center measuring 175 yards.

Snead, using his driver, pounded several balls beyond the 250-yard mark.

DeAndreis Bowlers Pace Prep Tourney

The DeAndreis No. 1 team was hottest as the third annual high school bowling tournament got under way at Idle-A-Wile Lanes. DeAndreis edged the No. 1 club from St. Mary's, sponsor of the event, 2465 to 2308. L. DeClue led the Wildcats with a 547 series.

The St. Mary's No. 2 team downed St. Francis de Sales No. 2, 2239 to 1370. Other results: Belleville Cathedral No. 1, 2019, St. Francis de Sales No. 1, 1826; St. John the Baptist No. 1, 2304, Central Catholic No. 1, 2021.

The other eight teams entered in the meet will see action next Sunday, with the meet scheduled to continue two additional Sundays. St. Mary's is the defending champion.

Hornets' Goalie Turns Back Flyers

—Photo by Buzz Taylor.

GIL MAYER, Pittsburgh Hornets' goalie, clears a shot by the Flyers' MOTTO McLEAN in first period at The Arena. BOBBY SOLINGER, who scored the decisive last two goals in the Hornets' 4-2 victory, is at McLean's left and FRANK MATHERS at his right. No. 16 is PETE CONACHER, who tallied a Flyer goal.

Seattle's O'Brien First 3000-Point College Scorer

SPOKANE, Wash., Feb. 16 (AP).

SEATTLE'S fabulous little Johnny O'Brien, who beats foes with hook shots but balances their athletic budgets, became college basketball's first 3000-point player last night.

O'Brien, a 5-foot 9-inch senior who has perfected every shot in the book, hit 3000 amid his greatest night. He scored 51 points in a 109-68 mauling of Gonzaga which had upset Seattle the night before.

Six Nations in U.S. Zone Play Of Net Series

MELBOURNE, Australia, Feb. 16 (UP)—Six nations will compete in the United States zone eliminations in 1953 Davis Cup tennis play, Sir Norman Brooks, president of the Lawn Tennis Association of Australia, announced today.

The field is composed of the same five teams which competed in the United States zone last year, plus newcomer British West Indies. The others are the United States, Canada, Cuba, Mexico, and Japan.

Brooks said a draw on Feb. 23 will determine pairings for the first round, which will be played in July and August.

Holtzman's 29 Lead Lodge Team to Win

Henry Holtzman sparked a rallying Missouri Lodge team with 29 points as it came from behind to defeat the Records Administration Center, 78-75, in the Greater St. Louis basketball tournament at the Y.M.H.A. gym.

In other games, the Narcos walloped the Concordia Juniors, 100-60, and the Soells downed O'Driscoll, 89-76.

In a quarterfinal game tonight, the Meramec Caverns will meet Sports Bar at 9 o'clock. There will be two consolation games, Pacific Chiefs vs. Craig Club at 7, and Ozark Travelers vs. Scott at 8:30.

Father Dunnes Win in C.Y.C. Consolation Final

The Father Dunne eleven won the C.Y.C. junior consolation soccer championship with a 2-1 victory over the Our Lady of Sorrows team at Cherokee Park. Dutch Hausmann scored both goals for the winners, while Fullback Peyerl tallied the lone point for the losers.

In the Muny League, Kutis No. 2 and Carondelet Sunday Morning Club battled to a 3-3 draw at Carondelet Park No. 1 while the Jack Diamonds won from Jadran, 3-1, in the Carondelet No. 2 match.

Forbes on Soda Binge After Flyers Lose (Gulp!) 6 Out of 7

By Neal Russo

If the Flyers could score goals as often as Coach Jake Forbes downs bottles of soda after games, there wouldn't be a serious traffic jam from third through sixth place in the American Hockey League.

But the St. Louis entry has been going dry in the goal department. A 4-2 loss to the Hornets last night made it six defeats in seven games, and in their last six contests the Flyers five times have tallied but two goals. The other time it was only one goal.

That's the big reason the Flyers are caught in this jam for third and fourth place — the lowest play-off berths:

	W.	L.	T.	Pts.
Syracuse	23	26	1	47
Hershey	23	25	1	47
FLYERS	22	26	1	45
Providence	21	26	1	43

Cleveland and Pittsburgh, tied for first place, are so far ahead —with 62 points apiece — that the next four clubs might as well concentrate on beating one another.

With last-place Buffalo next on The Arena program Thursday night, Forbes said he planned tougher-than-usual workouts to make certain the Bisons don't get away. St. Louis must keep fattening up on Buffalo, and on Providence and Syracuse, both of whom call here two more times. Hershey also will be here twice.

Forbes was especially dissatisfied with his club's performance because the Flyers muffed an excellent opportunity to upset the defending champion Hornets and move into a tie for third place.

Hornet Goals Tainted.

None of the four Pittsburgh goals was a clean-cut one. Goalie Red Almas, usually dependable, failed to stop Jack McLellan's routine shot early in the first period. It looked like an ordinary shot, but the puck took a bad hop and bounced over Almas's stick for the first goal of the night.

Pete Conacher tied the score at 12:46 with one of his hard-shot specialties, but Ray Timren put the Hornets ahead, 2-1, by easing past a surprised Joe Lund just in front of the Flyer net and dumping in an easy shot.

Ken Hayden, whose last pay check was a bit skimpier because he missed several games while being detained in Canada after a visit home, made it 2-2 on a goal set up neatly by Bert Hirschfeld and Forbes.

Then Bobby Solinger put Pittsburgh in front, 3-2, after 8:29 of the middle period on a rebound shot after driving the disc against Almas's skates on the first try. The Hornets were a man short at the time and actually were two men shy for 20 seconds a bit earlier—but the Flyers couldn't take advantage of the big chance.

Playing the Rebounds.

Midway in the final period, Solinger, playing the boards as if he owned them, whacked the disc behind the Flyer goal, then showed up just where it rebounded for an insurance score with no Flyer player near him.

Possessing by far the best defense in the league, the Hornets didn't offer the home team a serious chance thereafter. In fact, the Flyers had few near-misses all night. Eddie Stankiewicz had a clear shot and Forbes smashed a hard drive against a goal pipe, but Gil Mayer, top goalie in the league, had little more than a workout.

Ice Chips.

At Referee Frank Udvari's request, announcer Bernie Ebert asked the crowd of 4132 to eliminate the loud whistling. So the fans whistled about 10 times as loud.

Play grew extra rough in the second period in which five penalties were assessed—two to the Flyers. But the penalty box was bare the entire third period. Defensemen Brent MacNab and Steve Hrymnak turned in some of the better body checks.

It was the last regular-season visit by the Hornets, who won four of six here. . . . Intra-league trade deadline was last midnight, but players from other leagues may be brought in, although they won't be eligible for play-offs— . . . Another bag of bubble gum balls was thrown on the ice.

Lineups and Summary

PITTSBURGH: Goal—Mayer. Defense—Juzda, Lumsden, Bolton, Mathers, Backor. Forwards—Lewicki, Barbe, Solinger, McLellan, Balfour, Sabourin, Timgren, Chorley and Marshall.

FLYERS: Goal — Almas. Defense — Hrymnak, Lund Forbes, MacNab. Forwards—Fielder, McLean, Conacher, Hirschfeld, Ehman, Hayden, Boone, Stankiewicz, Podolsky and Jankowski.

Referee—Frank Udvari. Linesmen—Ernie Trigg and Cliff Barton.

FIRST PERIOD: Scoring—(1) Pittsburgh, McLellan (unassisted), 3:22; (2) Flyers, Conacher (McLean, Fielder), 12:46; (3) Pittsburgh, Timgren (McLellan, Mathers), 14:42. Penalties—Hrymnak (slashing), 1:47; Bolton (charging), 11:34.

SECOND PERIOD: Scoring—(1) Flyers, Hayden (Hirschfield, Forbes), 2:53; (5) Pittsburgh, Solinger (Mathers), 8:29. Penalties—Lund (high-sticking), 5:05; Solinger (tripping), 6:18; Juzda (charging), 7:58; MacNab (high-sticking), 10:08; McLellan (slashing), 14:47.

THIRD PERIOD: Scoring—(6) Pittsburgh, Solinger (Lewicki, Backor), 9:30. Penalties—None.

STOPS:			
Mayer	9	12	7—28
Almas	19	9	6—32

Lita Cole Triumphs In Omaha Swim Event

OMAHA, Nebr., Feb. 16 — St. Louisan Lita Cole won the 100-yard backstroke event with a time of 1:15 in the Midwest women's open swimming meet. The Y.W.H.A. team member was the only St. Louis winner.

The Fehrs of Omaha set a record of 1:46.4 to beat the Y.W.H.A. trio in the 150-yard medley relay.

Jon Mars Wins Midget Honors In Skates Meet

CHAMPAIGN, Ill., Feb. 16 (AP)—Disqualification of Californian Bill Olsen gave Jim Campbell of Chicago the senior men's championship in the national indoor speed skating meet yesterday.

Judges ruled that Olsen, representing the Southern California Skating Association, cut in too sharply on the pack in the three-quarter mile event and disqualified him after he flashed in first.

Campbell, who had trailed Olsen, was moved up to the winner's spot. His time was 2:08.9.

The Chicagoan also won the two-mile race and the mile. Olsen was second in these events. Campbell was runnerup to Olsen in the five-mile, the 880, and the 440.

The senior women's title went to brunette Barbara Marchetti of Detroit, who won all four of her events with ease in the two-day meet on the University of Illinois rink.

Other championships: Bill Stoner, Detroit, intermediate boys; Ken Renshaw, Detroit, junior boys; Dave Arends, Cedar Rapids, Ia., juvenile boys; Jon Mars, St. Louis, midget boys; Donna Mackenzie, Chicago, intermediate girls; Ann Cooper, Cedar Rapids, junior girls; Mary Novak, Chicago, juvenile girls, and Nancy Renshaw, Detroit, midget girls.

Mars beat Don Reno, Illinois skater, in 23 seconds in the 220-yard event. Dick Ring, another Illinois entrant, was third.

Five records were broken in the finals and new times were established in the midget events, which were run for the first time on a 12-lap course.

Renshaw chopped more than five seconds off the junior boy's mile event. He was clocked in 3:02.5. The old record was 3:07.9 set by Larry O'Sickey of St. Paul 16 years ago.

Other records were broken by Miss Mackenzie in the intermediate girl's 880, Miss Novak in the juvenile girl's 440, Stan Fail of the Southern California club in the intermediate boy's two-mile and Arends in the juvenile boy's 440. Mars and Nancy Renshaw set the new midget marks.

The Illinois Skating Association took the team title with an even thousand points. The Michigan Association was second with 530, Southern California, third, 220; Iowa, fourth, 180; Missouri, fifth, 170; eastern Minnesota, sixth, 110, and Wisconsin, seventh, 70.

More than 200 skaters of various classifications competed.

B Subregional Meet To Wind Up Friday

Bayless, the South County League power seeded fourth in the Class B subregional basketball tournament, will not see action until Wednesday, the third day of next week's meet. Schedule for the event at Normandy High was announced today by Robert Hughes, athletic director at Country Day.

The meet will run from Monday through Friday. John Burroughs is seeded No. 1, Brentwood No. 2 and Berkeley No. 3.

The schedule:

Monday, 6:30—Brentwood vs. St. Peter's; 8:00—Principia vs. Francis Howell; 9:30—Berkeley vs. Augusta.

Tuesday, 6:30—Valley Park vs. Coyle; 8:00—Burroughs vs. Maryland Heights; 9:30—St. Francis de Sales vs. Lindbergh.

Wednesday, 5:00—Brentwood-St. Peter's winner vs. Pacific; 6:30—Principia-Howell winner vs. Berkeley-Augusta winner; 8:00—Valley Park-Coyle winner vs. 9:30—St. Francis de Sales-Lindbergh winner vs. Bayless.

Thursday, 7:30—Winners 5:00 and 6:30 games Wednesday meet; 9:00 — Winners of 8:00 and 9:30 games Wednesday meet.

Friday, 7:30—Third place game; 9:00—Championship game.

A.L. Teams in 224 Night Games

CHICAGO, Feb. 16 (AP)—The American League's 1953 baseball schedule—bulging with 224 night games, eight more than last season—was announced today.

After dark contests make up nearly one-sixth of the total of 1232 games to be played by the eight clubs.

The championship New York Yankees go to Washington for the 1953 pre-opener on Monday, April 13, with the full league going to bat the next day. The Tuesday, April 14, takeoff will send Detroit to St. Louis for a night engagement and Chicago to Cleveland, Philadelphia to New York and Washington to Boston for day games.

Home sites will shift April 16 with St. Louis at Chicago, Cleveland at Detroit, Boston at Philadelphia and New York at Washington for a night contest.

The All-Star game is set for Tuesday, July 14, with the Boston Braves as the host club. The American League winds up its campaign Sunday, Sept. 27, with Detroit at Cleveland, Philadelphia at Washington, Boston at New York, and Chicago at St. Louis.

On July 4, the pivotal holiday of the pennant race, Philadelphia is at New York, Washington at Boston, Detroit at Cleveland and Chicago at St. Louis—all double-headers.

Of the 224 night games scheduled this season, 50 are on tap at Washington to stop the list. St. Louis has 44, Philadelphia 37, Cleveland 29, Chicago 22, and Boston, Detroit and New York each 14.

Total attendance last season at night was 3,640,386, the high being 679,543 for 28 games played at Cleveland.

DO YOU REMEMBER?

ONE YEAR AGO—Don Gehrmann set a world's indoor record for 1000 yards as he hit 2:08.2 in the National A.A.U. track meet at Madison Square Garden.

FIVE YEARS AGO—Lloyd Mangrum of Chicago won the $10,000 Texas open golf tournament as he defeated Jim Demaret, 65-69, in a playoff.

Feutz Squad Leads City Bowling Meet

A 3090 total is the target for other teams who shoot in the Greater St. Louis Bowling Association handicap tournament. The top score was rolled by the Feutz five, as the first weekend of action was completed at the Bevo Lanes.

In second place is the Cost team of the Chevrolet League with 3080, and the Models are third with 3069.

Team	1st Game.	2nd Game.	3rd Game.	Hdcp.	Total Pins.
Feutz Un'ts	871	962	846	411	3090
Cost	894	905	804	477	3080
Model Fur's	876	932	982	279	3069
Western T's	833	892	982	345	3052
Herm'n(J)	1014	923	863	234	3034
Silver Seals	923	860	922	327	3032
King-Del M.	852	905	863	402	3022
Value-St'ps	850	954	963	153	3020
Barrow F F	842	872	841	462	3017
Rainbow S.	834	900	878	369	2981
Herm'ns (C)	957	1016	933	81	2987
Maness Br.	924	953	801	300	2978

WRIGHT Nash DE-6111 1953 NASH AIRFLYTES Immediate Delivery 6111 DELMAR

Firestone BRAKE SPECIAL
HERE'S WHAT WE DO
• Inspect lining
• Clean, repack front wheel bearings
• Adjust shoes to drum
• Test brakes
ALL FOR ONLY $1.19
Firestone 5501 DELMAR DE. 3000

DOUBLE DRAIN SINK
54" acid resistant top, combination ledge faucet with spray $124.95
Andrew Schaefer HAS IT! 4230 W. Nat'l Bridge NE. 6868

36 MONTHS TO PAY
ON YOUR '53 FORD
350 USED CARS
Take advantage of our 36,000 mile Fordlife guarantee. Get delivery today on either a 6 or 8.
WE DO OUR OWN FINANCING
so there's no red tape — no delay. Make your choice from the largest selection in the U.S.A. Name your own terms—we'll try to do it.
OPEN EVERY NITE 'TIL 10 P.M. EVERY SUNDAY UNTIL 5 P.M.
Joe Simpkins 6421 EASTON

Only $1.25 for a Half Pint... and it's 90 PROOF

BLENDED WHISKEY • 90 PROOF • 65% GRAIN NEUTRAL SPIRITS
THE FLEISCHMANN DISTILLING CORPORATION, PEEKSKILL, N.Y.

QUICKER THAN BRUSHLESS, CLOSER THAN LATHER!
amazing NEW MENNEN Foam Shave

NO STICKY, CLOGGING CREAM!
. . . razor's clean in one rinse! No wasted time "lathering up." Just press button and spread! Instantly, miracle FOAM SHAVE surrounds your whiskers with billions of active bubbles—takes the fight out in seconds. You shave quicker, closer, cleaner and you stay shaved much longer!
• Just spread it on—and go!
• You save minutes in shaving!
• Get Mennen Foam Shave today!

OFFICIAL AMERICAN LEAGUE SCHEDULE

(Asterisks Denote Night Games; Black Figures Denote Sundays).

1953	AT CHICAGO	AT ST. LOUIS	AT DETROIT	AT CLEVELAND	AT WASHINGTON	AT PHILADELPHIA	AT NEW YORK	AT BOSTON
CHICAGO		April *24, 25, 26, 26 May *25, *26 July 4, 4 Sept. *25, *26, 27	April 21, 22, 23 May *22, 23, 24 Aug. *14, 15, 16 Sept. 7, 7	April 14 May *11 July 5, 5, *6 Aug. *11, *12, 13 Sept. *4, *5, 6	May 17, *18 June *16, *17, *18 July *31, Aug. *1, 2, *3 Sept. *16, *17	May *19, *20 June *19, 20, 21, 21 Aug. *4, *5, 6 Sept. *11, 12	May 14, 15, 16 June *23, 24, 25 Aug. 7, 8, 9 Sept. *9, 10	May *12, 13 June *26, 27, 28 July *28, 29, 30 Sept. 13, 14, 15
ST. LOUIS	April 16, 17 May 31, 31 June *30, July 1 Aug. 18, *18 (TN) Aug. 19 Sept. 20, 20		April 18, 18, 19 May 29, 30, 30 July *10, 11, 12, 12 Sept. *22	April 21 May 22, 23, 24, 24 Aug. 21, 22, 23, 23 Sept. 7, 7	May *14, *15, 16 June *23, *24, *25 Aug. *7, *8, 9, 9 Sept. *9	May *12, *13 June *26, 27, 28, 28 July *28, *29, *30 Sept. 13, 13	May 17, 17 June 16, 17, 18 July 31, Aug. 1, 2, 2 Sept. 16, 17	May 19, 20 June 19, 20, 21, 21 Aug. 4, 5, 6 Sept. 11, 12
DETROIT	May *8, 9, 10, 10 May *27 July *7, 8 Aug. *21, 22, 23, 23	April *14, 15 July 5, 5, *6 Aug. *11, *12, 13 Sept. *4, *5, 6		April *24, 25, 26, 26 May *26 July *3, 4, 4 Sept. *25, 26, 27	May *12, *13 June *26, *27, 28 July *28, *29, 30 Sept. 13, 13, *14	May *14, *15, 16 June *23, *24, *25 Aug. *7, 8, 9, 9 Sept. *9	May *19, 20 June 19, 20, 21, 21 Aug. *4, 5, 6 Sept. 11, 12	May 17, 17 June *16, 17, 18 July *31, Aug. 1, 2, 2 Sept. 16, 17
CLEVELAND	April 18, 19, 19 May *29, 30, 30 July *10, 11, 12, 12 Sept. *22	May *8, *9, 10 May *27, *28 July *7, *8, *9 Aug. *14, 15, 16	April 16, 17 May 31 June *30, July 1, 2 Aug. *18, 19, 20 Sept. 19, 20		May *19, *20 June *19, *20, 21, 22 Aug. *4, *5, 6 Sept. *11, 12	May 17, 17 June *16, *17, *18 July *31, Aug. 1, 2, 2 Sept. *16, *17	May *12, 13 June *26, 27, 28 July *28, 29, 30 Sept. 13, 14, 15	May 14, 15, 16 June *23, 24, 25 Aug. *7, 8, 9 Sept. *9, 10
WASHINGTON	April 28, 29 June *5, 6, 7, 7 July 16, *17, 18 Sept. 2, *3	April *30, May *1, 2 June *2, *3, *4 July 19, 19 Aug. 30, 30, *31	May 5, 6 June *12, 13, 14 July 21, 22, 23 Aug. 27, *28, 29	May 3, 3 June *9, *10, 11 July *24, 25, 26, 26 Aug. *25, 26		May *8, 9, 10, 10 June *30, July *1, *2 Sept. 7, 7 Sept. 20, 20	April 24, 25, 26 May 27, 28 July 10, *11, 12 Aug. *18, 19, 20	April 14, 15 May 31, 31 July *3, 4, 4 Aug. *14, 15, 16, 16
PHILADELPHIA	May 3, 3 June *9, 10, 11 July *24, 25, 26, 26 Aug. *25, 26	May *5, *6 June *12, 13, 14, 14 July *21, *22, *23 Aug. *27, *28	April 30, May 1, 2 June *2, 3, 4 July 19, 19 Aug. 30, *31, Sept. 1	April *28, 29 June *5, 6, 7, 7 July *16, *17, 18 Sept. *2, 3	April *21, *22, 23 May *23, 24, *25 July *8, 9 Sept. *25, *26, 27		April 14, 15 May 31 July 3, 4, 4 Aug. *21, 22, 23 Sept. *22, 23	April 24, 25, 26, 26 May 21, 22 July *10, 11, 12 Aug. *18, 19
NEW YORK	April 30, May *1, 2 June *2, 3, 4 July 19, 19 Aug. 30, 30, Sept. *1	April *28, 29 June *5, 6, 7, 7 July *16, *17, 18 Sept. *2, 3	May 3, 4 June *9, 10, 11 July *24, 25, 26, 26 Aug. 25, 26	May *5 June *12, 13, 14, 14 July *21, *22, 23 Aug. *27, *28, 29	April 13 April *16, 17 May *21, 22 July 5 Aug. *11, *12, *13 Sept. *5, 6	April 18, 19, 19 May 29, 30, 30 July *6 Aug. *14, 15, 16, 16		May *8, 9, 10 June *30, July 1, 2 Sept. 7, 7 Sept. 19, 20, 21
BOSTON	May *5, 6 June *12, 13, 14, 14 July *21, 22, 23 Aug. *28, 29	May 3, 3, *4 June *9, *10, *11 July *24, 25, 26, 26 Aug. *25	April 28, 29 June *5, 6, 7, 7 July 16, *17, 18 Sept. 2, 3	May *1, 2 June *2, *3, 4 July 19, 19 Aug. 30, 30, *31, Sept. 1	April *18, 19, 20 May *29, 30, 30 July *6, *7 Aug. *21, *22, 23	April 16, 17 May *26, *27, 28 July 5 Aug. *11, *12, *13 Sept. *5, 6	April 21, 22, 23 May 23, 24, *25 July *8, 9 Sept. *25, 26, 27	

ALL STAR GAME — BOSTON — TUESDAY, JULY, 14, 1953

Kutis Wins Open Cup Soccer Game, But Plays Below Par

Short Waves

JACK KRAMER and FRANK SEDGMAN, the Australian ace, are all even in their cross country pro tennis tour. . . . Kramer made it 14-14 when he won 6-2, 6-4, in a match at Elizabeth, N. J. . . . Kramer has won eight of the last 11 matches. . . . Pancho Segura leads Ken McGregor, 23-6, while in doubles, Kramer and Segura are ahead, 15-14.

JIM LINGLE set an unofficial record for the 300 yard dash indoors when he negotiated the distance in 30.5 to beat the old mark of 31.2 in a meet at Buffalo. . . . BOBBY DELLENGER, regular left halfback and leading scorer of the Georgia football eleven last season, has quit the squad. . . . Harold Stieglitz, reserve end, also quit, Coach Wally Butts announced.

The NEW YORK YANKEES training school ended its sessions at Glendale, Calif., with an 8-2 victory over the Glendale Dons, a semipro club. . . . The team won five practice games and Manager Casey Stengel of the world champions was well pleased. . . . Another meeting will be held next Sunday to decide the future of the Class D KOM League. . . . Only five teams can be counted on for the 1953 campaign. . . .

STRAIGHT FACE, battered and bruised in Saturday's running of the Everglades Stakes at Hialeah, is a doubtful starter in the Feb. 28 Flamingo Stakes, Trainer George T. Poole announced. . . . LEGAL JOY, second choice for the Grand National steeplechase, has been withdrawn from the race because of an injured foot. . . . WIDOW CHASER, owned by the A.B.C. Stables and paying $22.80 for $2, won the six furlong Valentine Handicap at Agua Caliente. . . . Liberty Moon was second and Tony's Socks third. . . . The time was 1:11 3-5.

Klayman Meets Louisville Star in Handball Match

Oscar Klayman of St. Louis, who made several serious bids for local titles, opposes John Polio of Louisville, Ky., in the feature of the eight first-round matches scheduled tonight in the National Y.M.C.A. four-wall handball tournament. The Klayman-Polio match starts at 7:30 p.m. Three matches start at 6:30 o'clock.

Four other out-of-town players swing into action. William Kasamballs of Boston meets Leach Cross, a veteran Downtown Y player; Earl Baker of St. Louis plays John Carr of Des Moines; Alvin Grant of Dallas, Tex., will have Martin Holtzman, a local product, for his opponent, and Morey Nerenberg from Detroit is pitted against Harry Wappelhorst of St. Louis.

Remainder of the field of 40 players in the singles field will start their bid for the 1953 title tomorrow. Kenny Schneider of Chicago, winner of the crown last year at St. Paul, plays William Frederickson, South Side Y champion, at 8:30, one hour after the National A.A.U. champion, Vic Hershkowitz of Brooklyn, starts against Leo Peressin of the Downtown Y.

The doubles competition will start Wednesday afternoon with Frank Coyle and Bill Baier, also of Chicago, defending their title.

Tonight's Singles Program.

FIRST ROUND.

6:30—Manny Dreyfus, St. Louis, vs. Steve Sudzinski, St. Louis; George Wallmersheimer, St. Louis, vs. Dr. Joseph Bierman, St. Louis; William Kasamballs, Boston, vs. Leach Cross, St. Louis.

7:15—Earl Baker, St. Louis, vs. John Carr, Des Moines; Oscar Klayman, St. Louis, vs. John Polio, Louisville; A. L. Savio, St. Louis, vs. Harold McElmurry, St. Louis.

8—Martin Holtzman, St. Louis, vs. Alvis Grant, Dallas; Morey Nerenberg, Dayton, vs. Harry Wappelhorst, St. Louis.

Tuesday's Singles Program.

SECOND ROUND.

1 p.m.—Dr. Arthur Stickle, St. Louis, vs. winner of Sudzinski-M. Dreyfus match; Nick Martinez, St. Louis, vs. Phil Collins, Chicago; Neil Piestrup, St. Louis, vs. Carl Manny, Dayton.

2—Jack Goldstein, Louisville, vs. winner of Wellmersheimer-Bierman match; John Campbell, Denver, vs. winner of Kasamballs-Cross match; Ed Stein, St. Louis, vs. winner of Nerenberg-Wappelhorst match.

3—Howell LeMacks, Charlottesville, S.C., vs. winner of Klayman-Polio match; Harry Dreyfus, St. Louis, vs. winner of Savio-McElmurry match.

6:30—Al Anfenson, Minneapolis, vs. Stanley Hahn, Charlottesville, S.C.; Eugene Brockman, Dayton, vs. Leslie Bostick, Houston, Tex.; Larry Kickham, St. Louis, vs. Gus Lewis, Chicago.

7:30—Lenny DeWaas, St. Paul, vs. William Felven, Boston; Jim Jacobs, Hollywood, Calif., vs. winner of Baker-Carr match; Leo Peressin, St. Louis, vs. Vic Hershkowitz, Brooklyn, N.Y.

8:30—Ken Schneider, Chicago, vs. William Frederickson, St. Louis; Jack Williams, St. Louis, vs. winner of Holtzman-Grant match.

Patterson Rolls Into Lead in Pin Event

Pat Patterson Jr. went on a strike spree last night to take over first place in the Del-Mar Lanes "5 Out of 6" tournament's scratch division. Patterson fashioned an 1103 total on games of 200-238-208-220-237. He replaces Carl Repp as leader in this division. Repp had 1066.

Patterson received only 10 pins handicap so his 1113 total failed to threaten division leader Bill Holmes, who remained on top with a 1228 score.

Bill Elwood, a 165 average bowler captured the weekly handicap bonus prize wih 1148 made on 993 scratch score plus 135 handicap pins. Elwood moved into third place tie in the handicap group with R. W. Goehausen and behind Holmes' 1228 and a 1206 rolled by Repp. Ed (Dutch) Schneider is fifth in the handicap group with 1138.

The meet has attracted 388 entries to date and will close next week end.

Ex-Major Leaguer Dead.

New York Herald Tribune News Service.

ATLANTIC CITY, Feb. 16—Edward E. Haigh, 86, a former major league baseball player, died Saturday in Atlantic City Hospital. Haigh got his start in professional baseball in 1891 with the Allentown (Pa.) club. The following year he played for the Cardinals of Reading, Pa., until he was called by the St. Louis National League team. He continued to play in the big league, where he played with the Pittsburgh and the Cincinnati teams.

Pastures Hold Rivals To 2-1 Score

By Dent McSkimming

The Kutis soccer team must know now, if it didn't realize before, that it needs some basic revision before it can qualify as one of the nation's top teams. Playing against a good Municipal League eleven, yesterday at North Side Park, Kutis escaped with a skimpy 2-1 victory and disappointed the fans with a peculiarly inept exhibition.

Pastures A. C., doing a splendid job of packing the penalty area and turning aside a succession of attacks, held on gamely, lost the cup game but won the admiration of the crowd of 1250

In winning, Kutis qualified for the western division semifinal of the national Open Cup tournament. If all goes according to plan, Kutis will be in Los Angeels March 8 to oppose the McIlwaine club of that city. Pactures, knocked out of the Open Cup tournament, now has a date with Kutis No. 2 club in a national amateur tournament match next Sunday.

Kutis Leads at Half.

It may sound paradoxical to say Kutis outclassed Pastures by a wide margin in view of the 2-1 score. But play was confined for long periods in the Muny league team's half of the field. Specifically, Kutis forced 18 corner kicks, Pastures two. In the first half Kutis forwards gave Goalie Oscar Whetsel no rest at all as they rained shots at him. In making some of his many brilliant saves he conceded many corners. Tommy Schultz took six kicks from the left corner flag, Oscar Corona four from the right in that 45-minute period. Pastures got none. In the second half it was eight and two.

Kutis led at half time on Al Fink's goal which followed passes by Herman Weeke and Schultz.

At the start of the second half, Capt. Harry Keough moved up from his defensive center halfback position to an attacking left half, and it looked as though Kutis was seriously going to work. But Manager Dan Rohne must have given his boys some good advice between halves, for Pastures quickly upset the Kutis strategy.

Scott Ties the Score.

On a wild breakaway, the ball was advanced through Jimmy Murphy and when the Kutis defense slowed down to take a breath, Outside Right Don Scott scored for a 1-1 tie. Scott had cut in near the penalty spot and hit the ball with a snap shot, not very hard, from 14 yards out. The ball just nestled inside the far upright, scraping the post as it entered Bob Burkard's area.

Thus seriously threatened, Kutis put on even more pressure, giving Goalie Whetsel further opportunity to make himself the star of the game. Finally, through no fault of his, the ball got through for the winning point. Dick Meisemann, heading a ball from the right, apparently hoping only to place the ball where Hal Weigel or Fink might get a shot at goal, saw the sphere elude several defenders and bounce into the far corner of the goal, untouched. Thus, the hardest shots had failed but the nudged ball, meant for a pass, hit the target and gave the Kutis team the Missouri championship in Open Cup play.

Granting that Pastures produced a surprisingly stubborn defense, the fact remains that Kutis played far below par. Passes went astray, kicks were flubbed, defenders were caught out of position and efforts at organization collapsed. Once more the team showed unmistakable evidence of poor understanding in the forward line.

High School Teams in Tie.

Spectators generally commented favorably on the high school exhibition game in which DuBourg and the Prep League All-Stars played a 2-2 tie. The Stars needed the help of a questionable penalty kick to gain their tie. Observers were more interested in the performance of a dozen individuals than in the final score. Singled out for praise were the goalies, the opposing center halfbacks and half a dozen others. Dan Crimmins, with no previous high school soccer experience, was the backbone of the All-Star defense. Forwards Jim Woodworth, Duke McVey, Bob Pisoni, Clem Niewoehner, Joe Simon, Fred Vasquez were always dangerous. Wing halves Don Winkler, Tom Donovan of the Stars and George Knapstein and Paul Staelens of DuBourg were outstanding. Don Dallas doubled as a fullback star and as a scoring forward for DuBourg.

The game gave the fans a new insight into the growing strength of high school soccer here. There was a lack of good passing and fine ball control that can only come wtih more coaching and greater experience.

Battle for Loose Ball in Open Cup Match

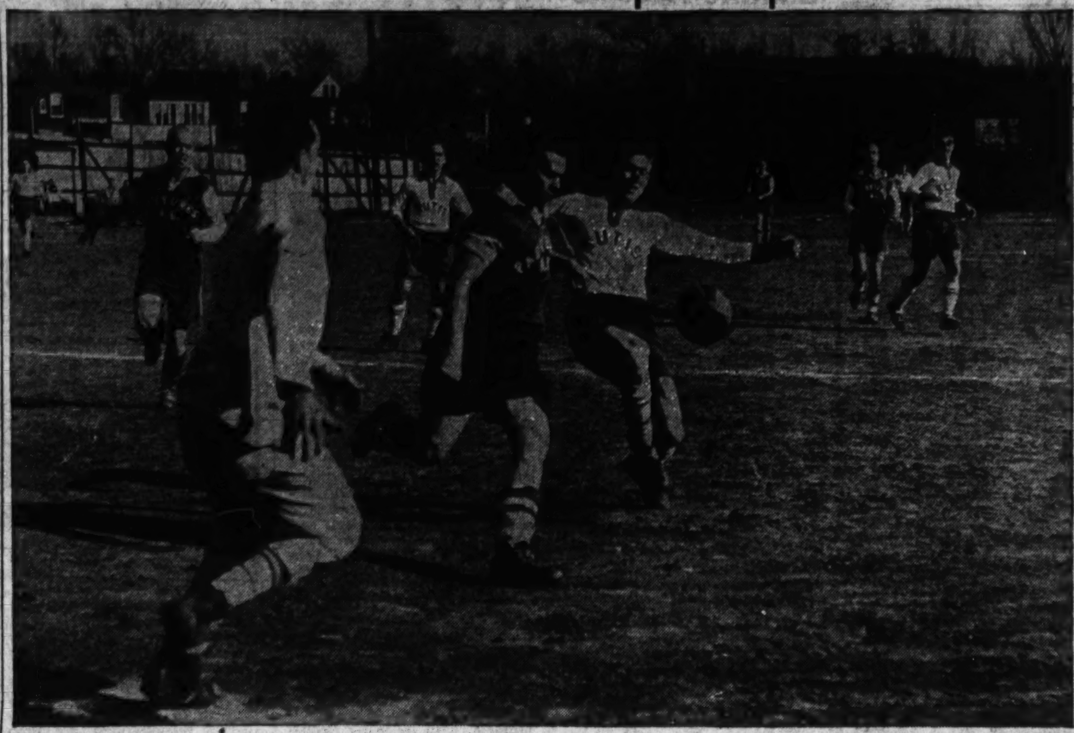

—By a Post-Dispatch Staff Photographer

Fullback JOE ANDERT (center) and TOM SCHULTZ (Kutis) try to reach the ball very close to Pastures A.C. goal in the United States Open Cup game at North Side Park. Goalie OSCAR WHETSEL (at left, back to camera) was one of the game's bright stars as Kutis was held to a 2-1 victory. At left is Pastures' veteran halfback JOE O'KEEFE. Others: DICK MEISEMANN (Kutis), GERRY BRENNAN (Pastures) and HAL WEIGEL (Kutis).

SOCCER LINEUPS

U.S. OPEN CUP.
Missouri Final.

KUTIS (2).	Positions.	PASTURES A.C. (1).
Burkard	GOAL	O. Whetsel
Weeke	R. F.	Andert
Kestler	L. F.	M. Whetsel
R. Murphy	R. H.	Stack
Keough	C. H.	Rohne
Eppy	L. H.	O'Keefe
Corona	O. R.	Spiess
Meisemann	I. R.	Kievorn
Weigel	C. F.	E. Whetsel
Fink	I. L.	Brennan
Schultz	O. L.	J. Murphy

Goals: Fink, Scott (sub ofr Spiess) and Meisemann.

Substitutes — Kutis: Bohlman, Kirchhoefer, Fragale; Pastures: Bange, Scott, Meyerhoff.

Referees—P. Garcia and T. Erbe.

High School Exhibition.

DUBOURG (2).	Pos.	ALL-STARS (2).
Baumgartner	GOAL	Schibig
Dallas	R. F.	Fuchs
Meisemann	L. F.	Coffy
Knapstein	R. H.	Donovan
Julius	C. H.	Crimmins
Staelens	L. H.	Winkler
Donald	O. R.	Simpson
Niewoehner	I. R.	Pisoni
Simon	C. F.	Woodworth
Bailey	I. L.	McVey
Vasquez	O. L.	Coppie

Goals: McVey, Knapstein, Crimmins (penalty), Dallas.

Substitutes—DuBourg: Vierling, Harrigan, Lorenz, Long, Fagus, Free, Landholt, Menne; All-Stars: Range, Visintine, Handte, Barnett, Knox, Dillon, Spellman, Hurley.

Referee—S. Lutostanski.

Trabert Beats Brown In Coast Net Final

PALM SPRINGS, Calif., Feb. 16 (AP) — Tony Trabert won the men's singles title in the 16th annual Palm Springs midwinter tennis tournament yesterday, trimming Tom Brown of San Francisco 6-3, 6-2. Mrs. Helen Perez, Encino, Calif., beat Mrs. Dorothy Cheney, Santa Monica, Calif., in the women's final, 3-6, 10-8, 6-4.

In men's doubles Trabert and Hugh Stewart, Los Angeles, beat Bob Perry and Larry Huebner of U.C.L.A., 6-3, 9-7. The mixed doubles crown went to Stewart and Julie Sampson, San Marino, Calif., who beat Bill Young, Los Angeles, and Angela Buxton, London, England, 6-2, 7-5.

Conference Standings

BIG TEN CONFERENCE.

	League W.	L.	PF.	OP.	All Games W.	L.
Indiana	11	0	874	740	13	2
Illinois	9	2	880	719	13	2
Minnesota	8	5	908	844	11	6
Michigan State	7	5	739	747	9	6
Ohio State	6	6	836	862	9	7
Wisconsin	6	6	766	774	9	7
Northwestern	4	9	909	941	5	11
Iowa	3	8	728	785	6	9
Purdue	3	9	809	884	4	11
Michigan	2	9	737	890	5	10

PACIFIC COAST CONFERENCE.

Northern Division.	League W.	L.	PF.	OP.	All Games W.	L.
Washington	12	0	883	674	22	1
Oregon	8	4	872	812	15	11
Idaho	5	7	768	807	12	11
Oregon State	4	8	685	736	9	15
Wash'gton State	1	11	609	786	5	25
Southern Division.						
California	6	2	550	519	13	7
Southern Calif.	4	4	568	528	15	5
U.C.L.A.	4	4	530	537	15	6
Stanford	2	6	520	584	5	16

SOUTHERN CONFERENCE.

	League W.	L.	PF.	OP.	All Games W.	L.
North Carolina	15	3	1415	1182	17	6
N. Carolina St.	11	3	1139	916	20	5
Wake Forest	10	3	1064	928	16	6
Maryland	10	3	795	679	12	5
Duke	9	3	1030	989	15	6
Richmond	11	4	1142	1038	16	5
West Virginia	8	3	921	819	14	5
Furman	7	3	802	722	15	5
George Wash.	11	5	1416	1164	12	5
Clemson	5	7	811	865	7	9
South Carolina	5	9	954	1084	9	10
Wm. and Mary	4	9	1026	998	8	9
Davidson	3	10	747	923	3	12
Virginia Tech	3	12	922	1099	3	17
Wash. and Lee	1	13	925	1210	1	15
The Citadel	0	8	498	687	2	11
Va. Military	0	13	772	1079	4	16

SOUTHEASTERN CONFERENCE.

	League W.	L.	PF.	OP.	All Games W.	L.
L.S.U.	9	0	805	480	17	1
Florida	6	2	567	532	11	3
Tulane	5	3	511	522	10	5
Miss. State	5	4	601	627	8	6
Auburn	5	5	668	662	12	6
Alabama	5	5	545	627	11	7
Tennessee	4	4	579	592	10	6
Vanderbilt	4	4	744	739	9	7
Georgia Tech	4	6	685	731	8	14
Mississippi	3	6	548	574	12	8
Georgia	0	9	594	667	4	16

(The standings do not balance because Georgia Tech and Georgia played a game which counted as an S.E.C. game for Georgia Tech but not for Georgia.)

SOUTHWEST CONFERENCE.

	League W.	L.	PF.	OP.	All Games W.	L.
Texas	6	2	478	429	9	7
Texas Christian	5	2	413	350	10	6
Rice	5	3	504	466	12	5
Baylor	5	4	515	518	9	9
Arkansas	3	5	468	488	9	8
Texas A&M	3	6	423	496	6	11
So. Methodist	1	6	372	426	5	10

BIG SEVEN CONFERENCE

	League W.	L.	PF.	OP.	All Games W.	L.
Kansas	6	2	600	509	12	4
Kansas State	4	2	466	451	12	3
Oklahoma	3	3	404	429	6	8
Missouri	3	4	498	517	8	7
Nebraska	3	4	488	500	8	7
Colorado	3	4	500	527	10	6
Iowa State	2	5	478	501	7	9

MISSOURI VALLEY CONFERENCE

	League W.	L.	PF.	OP.	All Games W.	L.
Okla. A. & M.	5	1	366	343	17	4
Tulsa	4	2	449	397	14	5
St. Louis	4	3	549	517	12	8
Houston	3	4	464	532	6	10
Detroit	2	5	477	489	8	11
Wichita	2	5	506	533	13	8

SKYLINE CONFERENCE

	League W.	L.	PF.	OP.	All Games W.	L.
Brigham Young	8	1	627	488	19	5
Wyoming	8	2	641	567	15	7
Utah State	6	5	764	762	14	11
Montana	5	5	697	734	12	7
New Mexico	3	6	620	630	8	10
Utah	3	6	553	564	8	11
Colo. A. & M.	3	7	661	728	9	12
Denver	2	8	450	543	6	13

BORDER CONFERENCE.

	League W.	L.	PF.	OP.	All Games W.	L.
Arizona	8	1	601	503	11	10
Texas Tech	6	2	618	529	11	7
Hardin-Simmons	7	3	644	605	14	12
Arizona State (Tempe)	6	4	720	678	7	11
West Tex. State	5	4	587	552	8	8
New Mexico A&M	3	7	585	654	4	14
Texas Western	2	8	587	712	3	20
Arizona State (Fla[illegible])	1	9	677	761	3	15

ROCKY MOUNTAIN CONFERENCE.

	League W.	L.	PF.	OP.	All Games W.	L.
Idaho State	9	0	687	495	15	5
Montana State	6	3	656	588	9	22
Colorado State	4	3	468	439	11	11
Western State	4	4	502	521	9	10
Colo. College	2	7	563	635	3	15
Colorado Mines	1	9	564	771	2	18

M.C.A.U.

	W.	L.	PF.	OP.
Culver-Stock.	8	1	628	547
Missouri Valley	7	1	569	501
Central	4	5	596	588
William Jewell	4	5	252	553
Drury	3	5	526	538
Westminster	2	6	430	487
Tarkio	2	7	586	656

M.I.A.A.

	W.	L.	PF.	OP.
Springfield	8	1	542	413
Cape Girardeau	6	2	518	[illegible]
Kirksville	6	2	566	528
Warrensburg	3	5	462	487
Maryville	2	7	519	566
Rolla	1	7	531	662

IVY LEAGUE.

	League W.	L.	PF.	OP.	All Games W.	L.
Pennsylvania	8	1	374	335	14	3
Columbia	4	1	358	304	13	3
Cornell	4	3	425	408	8	8
Princeton	3	3	295	275	5	10
Yale	2	3	313	322	6	12
Dartmouth	2	4	345	382	6	10
Harvard	1	5	331	415	5	16

Billikens Expect Tough Battle With Detroit Tonight, Must Win To Stay in Missouri Valley Race

By Robert Morrison
Of the Post-Dispatch Sports Staff.

DETROIT, Feb. 16—This will be a somewhat fateful week in Missouri Valley Conference basketball competition, and St. Louis University's defending champions will try to stay in the picture here tonight.

The Bills, driving to improve further their 12 and 8 season record, will tackle a University of Detroit team that has plenty of talent and only an 8-11 record to show for it.

About three weeks ago in St. Louis, Detroit extended the Billikens in an overtime game which went to the home team, 92 to 88. So it would appear this return match will be no ice cream social, as farm-born Eddie Hickey is apt to put it.

"We gotta win, though, to stay in the Valley picture," remarked Hickey, following the Billikens' 78-77 decision over Notre Dame at Chicago Saturday night.

The prospects for another victory? Well, said Hickey, Notre Dame looked like the toughest on this four-game trip. "But now," he added, "the Notre Dame game is past and Detroit's the toughest."

With a 4 and 3 conference mark and three games to go in the 10-game round robin, the Bills are not in good position in the Valley. Oklahoma A. & M., despite its upset at Wichita last week, is leading with a 5 and 1 record and Tulsa is second with 4 and 2. Detroit is in the second division with 2 and 5.

This week, after the St. Louis-Detroit game, Wichita will play at Tulsa Tuesday, Oklahoma A. & M. at Houston Wednesday, and Oklahoma A. & M. at Tulsa in the big game Saturday. St. Louis's game with Detroit is its last league contest on the road. The Bills will be on their home court against Tulsa Feb. 25 and the Aggies March 2.

Now four games over .500 in the over-all record — their best position relative to that dividing line since the season started—the St. Louis lads struck a mighty blow at Chicago. Notre Dame, ranked among the second 10 in the country in two polls, failed to win before its friends and neighbors.

There were two ways of looking at the Billiken victory in which St. Louis came from nine points down midway in the last quarter. Notre Dame's Chicago followers took the view the Irish "blew" the game. But it was apparent that the Irish only blew under fairly consistent pressure applied by the Billikens.

The consistency displayed by the Bills in the face of odds — a consistency marred only by a couple of bad plays—is the most encouraging sign in the development of what originally was a very green team.

Sophomore Dick Boushka returned to scoring form in the victory as he moved in and out of the pivot position, got 24 points to boost his season's total to 401, three short of Ed Macauley's single-season school record. Dick no doubt will go over the mark against Detroit.

He will be opposed by Detroit's Norm Swanson, who is doing just as good a job in conference scoring since starting in the second semester following his scholastic ineligibility. Swanson is averaging 23.7 for three league games, Boushka 23.0 for seven conference contests.

Whether Swanson will be eligible for the individual conference scoring championship he won last year is being determined by a poll of league members. His total number of points is far behind Boushka's, of course.

Detroit this season does not have a good home court record, having won seven and lost eight in its new 9000-seat field house. Its conquerors on its own court have included Wayne, Houston, Duquesne, St. Mary's, Drake, Bowling Green, Oklahoma A.&M. and Marquette. But only Marquette turned the trick after the return of Swanson and Detroit since has been unbeaten at home against Baldwin-Wallace and Loyola of New Orleans.

Any way you look at it, St. Louis should have another tough job on its hands tonight at 7:15, St. Louis time.

NATIONAL INDOOR TRACK CHAMPIONS

NEW YORK, Feb. 15 (AP)—Here is a list of the champions crowned at the National A.A.U. indoor track and field championships Saturday:

Running Broad Jump—Meredith Gourdine, N.Y. Pioneer Club, 24 ft. 9¼ in.

35-Pound Weight Throw—Steve Dillon, Manhattan, 59 ft. 10¼ in.

60-Yard High Hurdles—Harrison Dillar, Cleveland, 0:07.3.

60-Yard Dash—John Haines, Pennsylvania, 0:06.2.

1000-Yard Run—Heinz Ulzheimer, Germany, 2:09.4.

600-Yard Run—Mal Whitfield, Grand Street Boys, 1:10.4.

16-Pound Shot Put—Parry O'Brien, Southern California, 55 ft. 10¾ in.

Sprint Medley Relay—Grand Street Boys (Herb McKenley, Mal Whitfield, George Rhoden, Andy Stanfield, 1:52.

Three-Mile Run—Horace Ashenfelter, New York A.C., 13:47.5.

One-Mile Run—Fred Dwyer, Villanova, 4:12.4.

Running High Jump—J. Lewis Hall, University of Florida, 6 ft. 8¾ in.

One-Mile Walk—Henry Laskau, Ninety-second St. Y.M.H.A. (N.Y.), 6:20.6.

Two-Mile Relay—Fordham A.A. (Frank Tarsney, Bill Persichetty, Tom Keegan, Tom Courtney), 7:44.3.

One-Mile Relay — Manhattan (Henry Bercuk, Ron Lucas, Wallace Pina, Lou Jones), 3:20.8.

Pole Vault—Bob Richards, Laverne, Calif., 15 ft. ½ in.

Team—New York A.C., 22 points.

Italian Tennis Star Tussles With Referee In Philippine Final

MANILA, Feb. 16 (AP)—In the Philippines' stormiest national tennis singles final, last night, tiny Felicisimo Ampon successfully defended his championship against Italy's peppery Fausto Gardini, who tussled with an official, chased a photographer and drew a shower of empty pop bottles from the booing crowd.

Ampon, not quite five feet tall, won the wild match, 4-6, 6-3, 0-6, 6-3, 6-4.

In the second set the top-seeded Gardini took exception to a ball called out by a linesman. The crowd of 5000, remembering a similar protest by Gardini two days ago, booed, whistled and shouted "throw the Italian out."

The heckling continued after play resumed but stopped when the umpire called out that the noise was "upsetting Ampon."

In the fourth set, Gardini again protested a linesman's decision. When the official stepped onto the court, Gardini tussled with him in an attempt to chase him off. A news photographer who snapped a picture of the incident also was chased by Gardini.

Pop bottles, packages of popcorn and bread rolls from the crowd began falling around Gardini.

Britain's Tony and Joy Mottram won the mixed doubles championship, defeating the Philippines' Mrs. Minda Ochoa-Moldero and Leonardo Gavia, 6-0, 6-1.

Budge Trims Larsen.

PARIS, Feb. 16 (AP)—Budge Patty of Los Angeles beat his fellow Californian Art Larsen of San Leandro 6-3, 4-6, 7-5, 6-4, yesterday to win the championship of the French international indoor tournament.

Amateur Basketball

GREATER ST. LOUIS GIRLS
Kutis 39, Central 16.
Simpkins 43, Jefferson 32.
MUNY LEAGUE
Scott 79, Coast Guard 57.
Sports Bar 80, Brown 55.
GREATER ST. LOUIS TOURNEY
Narco 100, Concordia Juniors 60.
Missouri Lodge 78, Record Center 75.
Scelis 89, O'Driscoll 76.
NORTH SIDE LUTHERAN
Pilgrim 69, Bethany 62 (playoff).
Bethlehem 39, McDonnell 59.
HIGH SCHOOL
St. Francis Borgia 65, St. Peter 62.
C.Y.C.
JUVENILE GIRLS
SS. John and James, 52; Notre Dame, 23.
Sacred Heart, 22; St. Paul 18.
JUNIOR GIRLS
St. Anthony, 37; Queen of Peace, 30.
SENIOR MEN
Seven Holy Founders, 38; St. Agnes, 34.
St. George, 45; St. John, 38.
Cathedral 56, St. Liborius 53.
Visitation 55, Corpus Christi 53.
JUNIOR BOYS
St. Barbara 50, St. Edwards 45.
Christ The King 48, Mt. Carmel 39.
St. Rose 53, Cathedral 47.
JUVENILE BOYS
St. Cronin 41, St. Pius 34.
Epiphany 39, Seven Holy Founders 36.
Little Flower 34, St. Ann 33.
Lourdes 47, Corpus Christi 40.
St. Ambrose 46, St. Stephan 33.

Solomons Plans June 9 Middle Title Contest

LONDON, Feb. 16 (INS)—British boxing promoter Jack Solomons vowed today he will match Randy Turpin "with someone" on June 9 in London for the vacant world's middleweight title, despite U.S. plans for an elimination tournament.

Solomons, home from a visit to the United States, said "the Americans seem to have an American boxer in this championship" but he insisted Turpin should not fight in an elimination series.

The British promoter added that J. Onslow Fane, chairman of the British Boxing Board of Control, is scheduled to confer with officials of the New York State Athletic Commission and National Boxing Association tomorrow.

The two United States bodies scrapped plans over the weekend for an 11-man elimination, proposing instead that the winner of a bout between Ernie Durando and Paddy Young meet Carl (Bobo) Olson for the American title. The American champion supposedly would meet either Turpin or Charles Humez or France for the world crown.

Howat Has Big Day In Table Net Meet

Fred Howat won the championship and Class A singles titles in the Industrial Athletic Association table tennis tournament and shared the doubles crown with Bob Andrews.

Howat defeated Art Fiebig, 21-18, 19-21, 22-20, 13-21, 21-17 in the championship final. Andrews was his victim in the Class A final, as Howat won 15-21, 21-15, 21-15.

Ray Eckert and Bill Walters were the other doubles finalists, losing to Howat and Andrews, 19-21, 18-21, 21-17, 21-19, 27-25.

Reynolds Trims Dark for Title

MIAMI, Fla., Feb. 16 (UP)—Allie Reynolds, who relies on his "high hard one" in clutches on the diamond, credited accurate putting under pressure on the links for his victory in the fourteenth annual baseball players' golf tournament.

Two down at the turn, the 200-pound 20-game winner of the New York Yankees, rallied to defeat shortstop Alvin Dark of the New York Giants in the title round yesterday.

Reynolds tied Dark on the 15th hole and went ahead with a Birdie-2 on the 125-yard 16th after his tee-shot landed only four feet from the cup. He then halved the 17th and 18th holes to clinch the victory.

The big right-hander gained the final round on Saturday with a 2 and 1 victory of Bubba Church of the Cincinnati Reds while Dark entered the championship round by beating Fred Hutchinson, manager of the Detroit Tigers, by tht same score.

George Abrams, formerly of the Reds, won the inactive major championship with a 3 and 2 victory over former Yankee Jack Russell; Heinie Manush, former Washington Senator, defeated Jimmy Dykes, manager of the Philadelphia A's, 1-up to win the major senior championship for former players over 50 years old, and Ken Yount of Augusta in the Sally League won the minor league division championship by defeating Pete Harris, former Nashville player, 6 and 5.

SOLUTION
To Yesterday's Sportsword Puzzle

S	C	L	I	S	I	Z	Z	I
H	O	U	S	E		O	O	
O	W	N		A	R	E	N	A
C		C	A	T	S		T	M
K	A	H	U	T		D	I	E
E	W	E	L	L		E	N	S
R	E	S	T	E	L	L	I	

Cochran Wins Match.

SAN FRANCISCO, Feb. 16 (AP)—Despite the loss of last night's final match in their 14-block billiard series, Welker Cochran of San Francisco defeated Ezequiel Navarra of Buenos Aires, 700-695. Navarra made a desperate effort to overcome a 22-point lead Cochran held going into the final game. He won the match 67-50. Cochran defeated Navarra in the afternoon 50-43.

BEFORE YOU BUY BE SURE TO TRY
For Trade or Cash
METROPOLITAN Nash
Another Direct Factory Dealer
2922 N. Grand LU. 4864
Open 'Til 10 P.M.
OPPOSITE BALL PARK

FOR THAT OLD TIME SOUR MASH WHISKEY SPECIFY
Bardenheier's
RARE OLD BOURBON
John Bardenheier Wine & Liquor Co., St. Louis, Mo.

PerfecTow
The designed and engineered PerfecTow trailer hitch makes it safe and comfortable to handle even the largest trailer with your car.
The demonstration is the proof. See your PerfecTow Dealer...
E. C. DUNNE TRAILER COACHES
7905 WATSON ROAD
ST. LOUIS, MISSOURI

WOW
'51 Fords $1145.00 UP
Tudors, 4-Doors, Club Coupes
Radios, Heaters and Overdrive
WE DEAL NOW!
ANDY BURGER Motors
3671 S. GRAND LAclede 7604

OLD HAPPY, SUH!
"The best for guests" is a Southern tradition that suggests serving OLD HAPPY . . . the fine 5-year-old straight Kentucky Bourbon.
$3.92 Fifth Case $44
a bottle of the OLD SOUTH
HAPPY HOLLOW SUPER PACKAGE STORES LIQUORS

Leacock's Since 1901
SPORTING GOODS
SPORTCRAFT
TABLE TENNIS SETS
1011 LOCUST CE. 4892

IN ST. LOUIS IT'S HILL-BEHAN — for — MILORGANITE

GUARANTEED USED TIRES $1.50 UP
GOODYEAR SERVICE STORE
CA. 1400 5837 DELMAR

Attention—Chrysler Product Owners
QUICK SERVICE ALWAYS
JOHNNY LONDOFF Motors Is Proud To Announce The Appointment of H. A. SLIM OLDHAM as Service Manager. He'll Be in Complete Charge of Service and Will Give Your Service Problems His Personal Attention!
Bring In This Ad For 1 FREE LUBRICATION at
JOHNNY LONDOFF MOTOR CO. call—CH. 3500
CHRYSLER-PLYMOUTH SALES & SERVICE
NATURAL BRIDGE — 25th — PALM

If you enjoy fine Bourbon Ask for
YELLOWSTONE KENTUCKY STRAIGHT BOURBON WHISKEY
...You'll like it
100 PROOF BOTTLED IN BOND
You'll like the flavor of YELLOWSTONE. Try it soon and discover why sour mash makes a finer Bourbon.
90 PROOF—BLACK LABEL
Made by the same time-honored YELLOWSTONE formula... for those who prefer 90 Proof whiskey.
YELLOWSTONE is made by a century-old sour mash recipe..a costlier way that makes finer-tasting whiskey.
DISTILLED AND BOTTLED BY YELLOWSTONE, INC., LOUISVILLE, KENTUCKY

Local Boy Holguin Makes Good in Texas Open

First U.S. Title for Ex-Caddie

SAN ANTONIO, Tex., Feb. 16 (AP)—Golf's winter tour moved on to Mexico City today with another Texan—sturdy little Tony Holguin—joining the winner's circle.

Holguin, the former San Antonio caddie, took his first American tournament yesterday and he couldn't have picked a better spot. He won first money in the $10,000 Texas Open in a show for the home folks.

The victory by Holguin, achieved with a 20-under-par 264 for 72 holes, was the sixth for a Texan on the winter tour—and only seven tournaments have been played.

Lloyd Mangrum, Tommy Bolt and Jimmie Demaret had won all except one of the tournaments prior to the Texas Open. Chandler Harper of Portsmouth, Va., had taken that one—the El Paso Open. Mangrum had won three, Bolt two and Demaret one.

Based on Illinois.

Holguin, who plays out of Midlothian, Ill., not only broke into big-time golf with a bang yesterday by outshooting the greatest field the Texas Open ever saw, but he made the Open its biggest success in 26 years. The largest gallery in history here turned out to see the boy who was born and reared within only a few blocks of 440-yard Brackenridge Park Course — scene of the Open — sweep home with a three-under-par 68 that gave him first money of $2000 by a stroke.

Doug Ford of Harrison, N.Y., made a great fight of it. Ford did a 67 to close out in second place with 265 and $1400. Julius Boros of Mid Pines, N.C., the National Open champion, and Lew Worsham of Oakmont, Pa., tied for third with 266 and each won $900.

The victory shot Holguin into fifth place among the money-winners of the year. He has earned $3126.67 Mangrum, who plays out of Niles, Ill., is No. 1 in the cash parade with $6560, Bolt is second with $4625, Ford is third with $3834.17 and Harper is fourth with $3655.

Crowd Favorite.

Holguin, twice champion of the Mexican National Open but never a winner in the United States until yesterday, battled pressure and a surging, adoring crowd down the stretch in a dramatic drive to take the Texas Open first prize. He never was behind and he battled back against all odds.

He went over par on the sixteenth hole and the partisan crowd worried. But Tony removed that when he pitched just 18 inches from the cup on No. 17 and stroked down the birdie that sewed up his victory.

HIT OR MISS—By Sixta

"Keep calm, Youseff! You'll have 'em back as soon as the game's over!"

Michigan Team Wins Pin Title

GRAND RAPIDS, Mich., Feb. 16 (AP)—The Fanatorium Majors of Grand Rapids won the women's national match team bowling championship here last night.

The Grand Rapids team led by sensational Marion Ladewig defeated the Mount Morris Country Club team of Chicago by 409 pins. Mrs. Ladewig led both teams with a 198.67 tolrnament average. Ruth Jensen, of the Chicago squad, posted a 183.87 average to top her team's effort.

The Majors pin total for the match tournament was 21877. Mount Morris' total for the match championship was 21468.

The individual totals were:

Majors: Marge Davison, total 4352, average 181.33; Wyllis Ryskamp, 4402 (181.41); Char Kardas, 4185 (174.37); Marie Boluyt, 4170 (173.75), and Marlion Ladewig, 4768 (198.67).

Mount Morris: Sylvia Fanta, 4273 (178.04); Kay Freitag, 4340 (180.83); Sarah Alongi, 4249 (177.04); Olga Gloor, 4193 (174.70), and Ruth Jesnen, 4413 (183.87).

Procita Qualifies.

CHICAGO, Feb. 16 (UP)—Joe Procita of Los Angeles qualified for the world pocket billiard tourney last night by defeating Charles Cacciapaglia of Rockford, Ill., 150 to 77 in 32 innings in a playoff match.

Procita will join Luther Lassiter here Saturday night, at the world meet starting March 2 at San Francisco.

Hockey at a Glance

AMERICAN LEAGUE.

	W.	L.	T.	Pts.	G.F.	G.A.
Cleveland	30	17	2	62	180	128
Pittsburgh	29	16	4	62	170	114
Hershey	23	25	1	47	163	161
Syracuse	23	26	1	47	166	159
ST. LOUIS	22	26	1	45	157	181
Providence	22	26	1	43	161	186
Buffalo	17	29	2	36	110	168

NATIONAL LEAGUE.

	W.	L.	T.	Pts.	G.F.	G.A.
Detroit	26	13	15	67	171	110
Montreal	23	16	17	63	128	115
Boston	22	21	10	54	[illegible]	129
Toronto	21	23	11	53	[illegible]	137
Chicago	20	23	12	52	136	130
New York	11	27	15	37	123	164

SUNDAY'S RESULTS.
NATIONAL LEAGUE.
Boston 1, Montreal 0.
Toronto 2, New York 1.
Detroit 4, Chicago 1.
AMERICAN LEAGUE.
Pittsburgh 4, St. Louis 2.
Cleveland 7, Buffalo 4.
Providence 5, Syracuse 3.
WESTERN LEAGUE.
Vancouver 8, Seattle 7.
EASTERN LEAGUE.
New Haven 4, Washington 0.
Troy (N.Y.) 12, Springfield 2.
INTERNATIONAL LEAGUE.
Troy (O.) 8, Fort Wayne 4.
SATURDAY'S RESULTS.
NATIONAL LEAGUE.
Montreal 2, Toronto 2.
Boston 5, New York 4.
AMERICAN LEAGUE.
Cleveland 6, St. Louis 1.
Pittsburgh 3, Buffalo 2.
Syracuse 5, Hershey 2.
WESTERN LEAGUE.
Calgary 7, Saskatoon 0.
New Westminster 2, Vancouver 1.
Tacoma 5, Victoria 4.
EASTERN LEAGUE.
Springfield 11, Troy (N.Y.) 6.
Washington 3, Johnstown 0.
INTERNATIONAL LEAGUE.
Milwaukee 5, Grand Rapids 0.
Cincinnati 8, Fort Wayne 4.
Troy (O.) at Toledo, postponed.

Howe, Red Wing Star, In National Hockey Loop 200-Goal Class

NEW YORK, Feb. 16 (UP) — Gordie Howe, sharp-shooting wing of the Detroit Red Wings, became the twenty-fifth member of the National Hockey League's exclusive "200-goal club" today and also established a new record to challenge marksmen of the future.

The 24-year-old, 187-pounder tallied the 200th and 201st goals of his N.H.L. career in the Red Wings' 4-1 triumph over the Chicago Black Hawks last night and, in the process, went over the 40-mark for goals scored in the third straight season.

No other N.H.L. player ever has scored 40 goals in three seasons. Howe, who increased his season's total to 41, scored 43 goals in the 1950-51 season and 47 in the 1951-52 campaign.

Eight other active players have scored 200 or more goals during their careers—Bill Mosienko, Elmer Lach, Maurice Richard, Ted Lindsay, Max Bentley, Milt Schmidt and Woodie Dumart.

Goalie Jim Henry scored his seventh shutout of the season as the Boston Bruins defeated the Montreal Canadiens, 1-0, on a second-period goal by Capt. Milt Schmidt. Eric Nesterenko, 19-year-old rookie, scored both goals as the Toronto Maple Leafs downed the New York Rangers, 2-1.

Louise Suggs Shoots 74, Wins Golf Meet

BOCA RATON, Fla., Feb. 16 (AP)—Louise Suggs, Atlanta, added $355 to her 1953 golf bankroll yesterday by shooting the lowest score among the women professionals competing in a $1500 guest-pro fourball tournament at the Boca Raton Club.

Miss Suggs shot 74, even with women's par and two strokes better than Babe Zaharias, Tampa, Fla., and Shirley Spork, Ukiah, Calif., who won $240 each. Amateur Mary Lena Faulk, Thomasville, Ga., had 75.

The touring women pros came here to compete in the first 36-hole leg of the coast-to-coast tournament. Beverly Hanson, Indio, Calif., won that Saturday with a total of 148, including a course record 69 on the second 18.

Miss Hanson did not compete in the guest-pro event. Other pro scores and their prize winnings: Patty Berg, St. Andrews, Ill., 77, $165; Jackie Pung, Honolulu, 78, $135; Betty Bush, Lake Point, Mich., 79, $90; Betty Jameson, San Antonio, 79, $90; Betty Dodd, San Antonio, 80, $52.50; Betty McKinnon, Dallas, 81, $41.25; Marilyn Smith, Wichita, 81, $41.25; Alice Bauer Hagge, Sarasota, Fla., 82, $15; Alice Kirby, Concord, N.H., 82, $15.

300 for Teen-Ager.

An 18-year-old, James Tate, rolled the first 300-game in the history of Palace Garden Bowling Alleys last night.

Basketball Scores

LOCAL.
St. Louis U. 78, Notre Dame 77.
Alton 65, Mount Carmel 61.
Central College (Fayette, Mo.) 65, Concordia Seminary 51.
Cleveland 72, Southwest 35.
Collinsville 63, St. Louis U. High 49.
Country Day 41, Western M.A. 39.
Hadley 69, Central 36.
Harrisburg 70, Granite City 65.
John Burroughs 57, Principia 34.
Roosevelt 50, Beaumont 38.
Washington U. 79, Evansville (Ind.) College 71.
Wood River 62, Sparta 51.
EAST.
Siena 61, Fordham 57.
Manhattan 52, Canisius 49.
La Salle 57, Temple 43.
Holy Cross 88, Brown 74.
Seton Hall 88, Muhlenberg 78.
Penn State 71, Bucknell 49.
Yale 72, Cornell 66.
Penn 77, Army 65.
Niagara 61, St. Bonaventure 48.
Columbia 77, Harvard 56.
Colgate 106, Syracuse 88.
Rutgers 65, Lafayette 54.
Ohio State 62, Pittsburgh 53.
St. Francis (Bkn.) 67, Queens (N.Y.) 53.
Villanova 105, Boston College 73.
Dartmouth 60, Princeton 51.
Rochester 74, Allegheny 71.
Iona 91, Stonehill 42.
C.C.N.Y. 71, Hofstra 64.
Adelphi 100, Cooper Union 73.
New York Aggies 100, Packard 44.
Wagner 65, Brooklyn Poly 53.
Bowdoin 79, MIT 58.
Newport (R. I.) Navy 71, Williams 70.
Springfield 77, Mass. 66.
Farmington (Me.) 85, Bridgewater (Mass.) 65.
Colby 67, Boston University 53.
Bates 88, Trinity 82.
Connecticut 76, Maine 66.
New Britain Tchrs 67, Fairfield 60.
St. Joseph's (Pa.) 88, Drexel 58.
Plattsburgh 74, Albany State 70.
Carnegie Tech 60, Washington & Jefferson 53 (overtime).
Waynesburg 77, Alliance (Pa.) 71.
Potsdam State 80, New Paltz 64.
Geneseo 77, Paul Smiths 54.
Utica 79, Harpur 72.
Bridgeport 88, Panzer 75.
Stevens Tech 64, Drew 47.
Worcester Tech 79, Upsala 60.
Providence 92, Clark 72.
Hillyer 62, Assumption 49.
Buffalo Tech 70, Fredonia Tchrs 63.
Cortland State 69, Lemoyne (N. Y.) 62.
American Intl. 69, Northeastern 64.
Bloomsburg 88, Indiana (Pa.) 58.
Albright 82, Lebanon Valley 74.
Swarthmore 77, Haverford 65.
Delaware 83, Ursinus 52.
R.P.I. 67, Union 59.
Arnold 77, Newark Rutgers 64.
Hobart 73, St. Lawrence 64.
Amherst 57, Wesleyan 46.
New York State Tech (Bkn.) 89, Binghamton Tech 73.
Middlebury 80, Clarkson 66.
Clarion 91, Edinboro 75.
Grove City 87, Penn 67.
Geneva 62, Westminster (Pa.) 60.
West Virginia Tech 68, Shepherd 64.
SOUTH.
Mississippi State 83, Vanderbilt 75.
North Carolina 94, The Citadel 69.
Duke 84, North Carolina State 82.
Louisiana State 65, Auburn 57.
Georgetown (D.C.) 81, Navy 65.
Florida State 82, Tampa 74.
Maryland 57, Washington and Lee 56.
Tulane 69, Alabama 63.
Richmond 87, V.M.I. 76.
Wake Forest 87, Clemson 56.
Florida 76, Georgia Tech 65.
William and Mary 105, Virginia 84.
George Washington 81, Virginia Tech 65.
Emory and Henry 84, Union (Ky.) 77.
Mount St. Mary's 70, Baltimore U. 57.
Loyola (Baltimore) 77, Washington (Md.)
Murray (Ky.) 77, Western Kentucky 67.
Eastern Kentucky 91, Xavier (O.) 74.
Morehead (Ky.) 72, Marshall 62.
Union (Tenn.) 69, Bethel (Tenn.) 62.
Belmont (Tenn.) 81, Bethel (Ky.) 52.
Louisiana College 81, Northwest (La.) 71.
Spring Hill 63, Centenary 59.
Northwestern (La.) 83, Southwestern Institute (La.) 62.
Middle Tenn. 79, Chattanooga 70.
Lincoln Memorial (Tenn.) 69, Carson-Newman 66.
Tenn. State A & I 93, Lincoln (Mo.) 69.
Lambuth (Tenn.) 107, Southwestern Memphis 89.
Western Carolina 108, North Georgia 66.
East Carolina 91, Elon 69.
Kentucky Wesleyan 85, Georgetown (Ky.) 66.
Berea 86, Wilmington (Ohio) 61.
Hampden-Sydney 91, Towson (Md.) 56.
Randolph-Macon 65, Bridgewater 63.
Lenoir Rhyne 76, Catawba 59.
North Carolina College 69, North Carolina A & T 50.
Morris College 111, Edward Waters 87.
Georgia Tchrs 83, Erskine 82.
Birmingham-Southern 52, Delta State (Miss.) 51.
MIDWEST.
Indiana 65, Michigan State 50.
Illinois 80, Iowa 62.
Purdue 81, Northwestern 73.
Wisconsin 75, Michigan 63.
Kansas 77, Nebraska 58.
Duquesne 77, DePaul 69.
Louisville 69, Dayton 63.
Missouri 83, Colorado 6[illegible].
Kansas State 84, Oklahoma 64.
Oklahoma A & M 71, Bradley 55.
West Liberty 81, Steubenville 53.
Mount Union 65, Marietta 48.
Toledo 94, Ohio Univ. 68.
Denison 96, Hiram 83.
Heidelberg 90, Oberlin 87.
Marquette 83, Drake 74.
New Orleans Loyola 84, John Carroll 72.
Baldwin Wallace 77, Case 72.
Kalamazoo 87, Adrian 67.
Hope 114, Albion 86.
Miami (Ohio) 106, Western Reserve 76.
Hillsdale 68, Alma 54.
Michigan Normal 80, Central Mich. 69.
Neb. Wesleyan 76, Wayne (Neb.) 57.
Peru (Neb.) 64, Doane 54.
Creighton 89, Omaha 80.
York 76, Tabor 71.
Hastings 69, Midland 63.
Chadron 83, Kearney 73.
Central Okla. 74, Northwestern Okla. 66.
Concordia (River Forest, Ill.) 83, Wisconsin Northwestern 72.
Beloit 89, North Central (Ill.) 77.
Cornell (Ia.) 87, Monmouth 77.
Illinois State Normal 91, Eastern Ill. 89.
Wheaton 98, Millikin 85.
Illinois Wesleyan 80, Lake Forest 58.
Western Illinois 78, Northern Ill. 67.
McKendree 80, Eureka 70.
Coe 63, Knox 55.
Youngstown 91, Muskingum 87.
Rio Grande (Ohio) 105, Bliss 69.
St. Thomas (Minn.) 89, Augsburg 81.
Southwestern Okla 74, Phillips Univ. 50.
Minnesota Duluth 78, St. Johns (Minn.) 68.
Parsons 63, Central (Ia.) 56.
Dubuque 99, Simpson 81.
Kent State 83, Ohio Wesleyan 67.
Cincinnati Bible 98, Cedarville 72.
Akron 106, Wooster 87.
Ashland 112, Kenyon 71.
Rolla Mines 75, Northwest Missouri 73.
North Dakota 85, Iowa Tchrs 73.
St. Loud 76, Winona 60.
Black Hills (S.D.) 76, Sioux Falls 62.
Wahpeton Science 52, Dickinson (N.D.) 42.
Northern (S.D.) 76, Huron 68.
Gustavus Adolphus 74, MacAlester 63.
Mankato 82, Moorhead 75.
St. Mary's (Minn.) 72, Concordia (Minn.) 67.
Butler 85, St. Joseph's (Ind.) 64.
Anderson 82, Hanover 77.
Valparaiso 73, Ball State 62.
Earlham 73, Franklin 63.
Wabash 88, Indiana Central 81.
Oakland City 81, Vincennes 70.
Taylor 71, Manchester 64.
Cincinnati 93, Western Michigan 77.
Lawrence Tech 74, Hamline 56.
St. Norbert 76, Lewis 67.
Carroll (Wis.) 77, Michigan Tech 69.
Stout 78, Oshkosh State 7[illegible].
La Crosse 91, Milwaukee State 77.
River Falls (Wis.) 110, Stevens Point 105.
Superior (Wis.) 73, Whitewater 50.
Platteville 84, Eau Claire 77.
Lawrence 75, Ripon 61.
Kirksville (Mo.) 64, Warrensburg (Mo.) 53.
St. Benedict's (Kan.) 68, Southwestern (Kan.) 56.
College of Emporia 89, Kansas Wesleyan 84.
Fort Hays (Kan.) 81, Pittsburgh (Kan.) 76.
Washburn 70, McPherson 62.
Culver Stockton 80, Tarkio 61.
SOUTHWEST.
Oklahoma City 75, Wichita 69.
Texas 70, Arkansas 65.
Rice 69, Texas A. & M. 56.
East Texas Baptist 73, Texas Lutheran 56.
North Texas 77, Miss. Southern 62.
Lamar Tech 61, Southwest Texas 57.
Austin 84, Texas A. & I. 72.
West Texas 73, New Mexico A. & M. 67.
Arkansas Tech 114, Henderson 86.
Panhandle A. & M. 66, Eastern New Mexico 57.
Southern State 88, Arkansas State Tchrs 80.
Arkansas State 95, College of Ozarks 62.
New Mexico Highlands 80, New Mexico Military 64.
FAR WEST.
California 70, U.C.L.A. 62.
Utah State 58, Wyoming 56.
Brigham Young 62, Utah 50.
Oregon 87, Washington State 70.
Stanford 76, Southern California 74.
Washington 73, Oregon State 60.
Pepperdine 62, San Diego State 59.
Regis 70, Western State (Colo.) 58.
Whittier 63, Occidental 60.
Montana 68, Colorado A. & M. 66.
Colorado State 73, Montana State 69.
Gonzaga 82, Seattle 80.
College of Pacific 76, Calif. Aggies 58.
Calif. Poly 59, San Francisco State 53.
San Jose State 49, Sacramento State 40.
San Francisco 84, Fresno State 63.
Portland 70, Nevada 68.
Portland 70, Nevada 68.
Oregon Education 61, Oregon Tech 43.
Lewis & Clark 68, Pacific Univ. 57.
Colorado College 70, Colorado Mines 66.
College of Idaho 89, Linfield 83.
Western New Mexico 60, Adams (Colo.) 54.
Chico State 102, Southern Oregon 81.
Western Wash. 55, British Columbia 51.
Seattle Pacific 73, Portland State 58.
Eastern Wash. 69, Puget Sound 62.
Whitman 94, Willamette 67.
Pasadena Nazarene 105, La Verne 74.
Santa Clara 80, Hawaii Univ. 56.
SUNDAY'S GAMES.
St. Bonaventure 75, Gannon 59.
Seattle 109, Gonzaga 68.

Pro Basketball

NATIONAL ASSOCIATION.

Eastern Division.	W.	L.	Western Division.	W.	L.
New York	38	16	Minneapolis	38	15
Syracuse	34	19	Rochester	36	19
Boston	34	21	Fort Wayne	27	25
Baltimore	12	41	Milwaukee	21	35
Philadelphia	9	41	Indianapolis	20	37

SUNDAY'S RESULTS.
Boston 89, Indianapolis 76.
Philadelphia 95, Baltimore 75.
Minneapolis 80, Milwaukee 71.
New York 85, Syracuse 81.
Rochester 84, Fort Wayne 72.
SATURDAY'S RESULTS.
Fort Wayne 102, Baltimore 88.
New York 91, Indianapolis 79.
Minneapolis 82, Philadelphia 84.
Rochester 81, Milwaukee 72.

LaSalle Accepts Bid to Play in Garden Tourney

NEW YORK, Feb. 16 (UP) — La Salle accepted an invitation today to play in the National Invitation Basketball Tournament at Madison Square Garden, March 7 to 14.

La Salle won the tournament last year by beating Dayton in the finals. It has won 20 or 22 games this season. Both losses were at the hands of DePaul.

La Salle was the first team to accept a bid for the Garden tournament. The Philadelphia school has played in four previous N.I.T. events — in 1948, 1950, 1951 and 1952.

The acceptance today means that La Salle is passing up the National Collegiate Athletic Association tournament. It was almost surely a choice for an eastern "at-large" berth in the N.C.A.A., which opens March 9.

Reason for Acceptance.

La Salle's athletic officials were said to favor the N.I.T. because the financial remuneration promises to be more lucrative than the wide-spread N.C.A.A. competition. The Philadelphians took home around $9000 last year.

The N.I.T. tournament is a 12-team affair. The N.C.A.A.'s 23-team tournament will have 14 conference champions and nine at-large teams forming the field.

Seton Hall, the nation's No. 1 ranking team with a 24-0 mark, and Manhattan, New York's most logical representative on its 16-2 record, have not announced their tournament preference.

Out west the top N.C.A.A. candidates are Oklahoma City (14-3), Seattle (21-3) and Santa Clara. In addition to La Salle, Manhattan and Seton Hall, the leading contenders for the five eastern berths are Niagara (17-4), Navy (13-4), Fordham (16-4), DePaul (17-6), Western Kentucky (20-4), Louisville (18-4) and possibly Duquesne (14-7) and Villanova (15-7).

Idaho State already has qualified for the N.C.A.A. as Rocky Mountain Conference champion, but there still are some tough games ahead for the leading contenders in other conferences.

Glance at Various Loops.

Here's the situation:

Pacific Coast — Northern Division probably will be decided this week end when Washington (12-0) entertains second place Oregon (8-4) in a pair of home games. California (6-2) holds a firm grip on Southern Division lead.

Big Ten—Indiana (11-0) away out in front with only Illinois (9-2) to worry about. They meet Feb. 28.

Big Seven — defending champion Kansas (6-2) and Kansas State (4-2) meet Tuesday at Manhattan in a game that figures to determine the eventual title-holder.

Skyline — Wyoming's Cowboys (8-2) fell to second Saturday by losing, 58-56, to Utah State, enabling Brigham Young to take over the lead with an 8-1 record after spilling Utah, 62-50.

Southwest—the usual see-saw affair with Texas (6-2) on top. Texas Christian is 5-2 and Rice 5-3.

Missouri Valley — the Oklahoma Aggies dropped a surprise 73-62 decision to last place Wichita but still top the league at 5-1. Tulsa is second with 4-2.

Southeastern — it looks like Louisiana State all the way since the Tigers have a 9-0 record. Florida is second with 6-2.

Southern — standings don't mean anything since the conference champion will be selected in tournament play, but North Carolina is at the top with 15-3 and North Carolina State has 11-3.

Border—Arizona (8-1) has game and a half margin over Texas Tech (6-2).

Ivy—race has narrowed down to Pennsylvania (5-1) and Columbia (4-1).

Saturday Box Scores

ST LOUIS (78)

	Tries	F.G.	F.T.	F.	Pts.
Boushka	15	9	6	4	24
Koch	9	2	2	3	6
T. Lillis	11	6	1	5	13
Klostermeyer	11	4	6	3	14
Dubinick	14	5	4	1	14
Shockley	5	2	1	2	5
Slattery	0	0	0	1	0
Neumann	0	0	2	0	2
Stanton	0	0	0	0	0
Totals	65	28	22	19	78

NOTRE DAME (77)

	Tries	F.G.	F.T.	F.	Pts.
Rosenthal	13	5	5	4	15
Bertrand	13	8	1	4	17
Lewinski	26	8	4	3	20
Stephens	14	6	4	2	16
Gibbons	1	0	0	0	0
W. Sullivan	5	1	2	5	4
T. Sullivan	0	0	0	0	0
McCloskey	6	2	1	3	5
Totals	78	30	16	21	77

Score by quarters:

St. Louis	22	19	16	21—78
Notre Dame	23	16	24	14—77

Missed free throws: Notre Dame (10)—Rosenthal 2, Bertrand, W. Sullivan, Lewinski 2, Stephens 4. St. Louis (12)—Boushka 2, T. Lillis 5, Klostermeyer 3, Dubinick 2.

Officials: Joe Conway and John Fraser.

WASHINGTON U. (79)

	Tries	F.G.	F.T.	F.	Pts.
Lahrman	9	5	7	4	17
Cristal	7	4	6	2	14
Kriegshauser	10	6	3	3	15
Kimpling	18	8	2	3	18
Beimfohr	13	4	2	2	10
Hitchings	2	0	0	2	0
Duncker	1	1	1	0	3
Pfabe	2	1	0	1	2
Totals	62	28	23	18	79

EVANSVILLE COLLEGE (71)

	Tries	F.G.	F.T.	F.	Pts.
Walker	15	8	4	3	20
Bivin	16	7	3	4	17
Nash	12	7	4	5	18
Healy	7	1	1	3	3
Crumbaker	6	2	1	4	5
Lechner	1	0	1	0	1
Niedermier	2	0	2	2	2
Combs	4	1	1	4	3
Wilm	4	1	0	2	2
Totals	68	27	17	27	71

Free throws missed: Washington (19)—Lahrman, Cristal 7, Kriegshauser 4, Kimpling 4, Beimfohr 3, Duncker. Evansville College (8)—Walker, Bivin 2, Nash 2, Crumbaker, Niedermier 2.

Officials: Ronald Gibbs, Eddie Davidson.

Score by periods:

Washington U.	14	21	22	22—79
Evansville College	16	21	17	17—71

Concordia (51)	FG	FT	F	Central (65)	FG	FT	F
Lubkeman	1	5	4	Burcham	0	3	3
Sch'macher	1	3	2	Kirby	2	2	3
Wacker	0	2	2	Koper	2	3	4
Malotky	7	5	2	Moffat	6	3	2
Prange	2	0	5	Burgess	1	3	3
Symmank	0	1	3	Linneman	3	2	2
Ludwig	0	3	1	Spalding	1	1	1
Seefeldt	3	0	2	Whited	2	2	1
Weber	1	3	1	Dulgeroff	0	2	0
Hess	0	0	1	Kleinert	0	2	0
Skov	1	0	0	Grove	0	0	1
				Sipes	0	3	0
Totals	15	21	25	Totals	20	25	19

Score by periods:

Concordia	11	11	10	19—51
Central	15	17	19	14—65

Wray's Column

(Continued From Page 4.)

eted the country with its major league "Game of the Day". . . . It kept minor league fans away from their home parks.

• • •

Now comes another potential pain-in-the-neck. . . . At least it's incubating. . . . And again television is the activating source of prospective moaning. . . . This is a "game of the Week Dumont" television project involving 24 Saturday big league games. . . . That's not too bad, since the big games would be televisioned in the afternoon, while minor leagues play Saturday games at night.

However, when Colorado's senator, Edwin Johnson (who is minor league baseball-minded in a major way) delivered his speech on baseball conditions at the New York Baseball Writers dinner, the major league cooled off on the project, and whether it will make the grade is questionable. . . The idea seems unlikely to do major harm to the minors.

• • •

All our baseball blues stem from three causes, it seems. . . First comes the ever mounting costs of everything. . . Second is the falling attendance and the resulting folding up of some leagues. . . And third is the TV problem, with its many ramifications.

• • •

There seems to be none of these kinks that a little "austerity" or budgeting, plus a little common sense, can't eliminate. **But austerity is something of which nobody seems to know the meaning, while common sense, as usual, seems to be rather uncommon in top baseball circles.**

PERON BELIEVED TRYING TO END RIFT WITH U.S.

Continued From Page One.

sadors with Stalin are rare and exceedingly difficult to get, short and to the point and never end with a Stalin invitation to "come around and see me again when you like."

The last Western diplomat to see Stalin was French Ambassador Louis Joxe, on Aug. 22, 1952. He was given 20 minutes.

Authorities here believe the initiative in this instance was Stalin's and that by glad-handing Bravo the Soviet Premier was seeking to arrest Peron's move for reaching a friendly understanding with the United States.

This interpretation is based on the view that an actively hostile Argentina better serves the anti-American cause of the Communists in Latin America.

In his radio chat lat week, Peron blamed all his troubles on the Truman Administration and said Argentina has lived in "political tranquility" ever since Truman was defeated.

Actually the Truman Administration made an energetic effort, including a $125,000,000 loan, to work out a settlement. The attempt foundered when Peron shut down the Buenos Aires independent newspbaer, La Prensa.

Indications are that a settlement of differences between the two countries under terms such as Peron is now reported to favor would be difficult from the American side.

There have been no negotiations so far, nor any hint of the Eisenhower Administrations' attitude toward the Peron meneuver. The United States reaction is expected within the next few weeks.

GREAT EMOTION UNDERLYING REICH TALKS DANGEROUS

Continued From Page One.

of The Netherlands general staff, has observed that:

"Militarily, a rearmed Germany can only be a threat if it goes to the side of the Communists. Danger from a Germany standing alone scarcely can be considered seriously."

Gen. Kruls is thinking in terms of threats to the western world, but by the same token Germany only becomes a threat to the Russians if it joins the West. Obviously the Russians will do everything they can to prevent Germany from becoming a genuine partner in the western world, and to trap, or induce, or compel, the Germans to join the Soviet sphere.

The Russians will make every effort and use every means to undermine the Bonn government in Germany itself, for Bonn essentially is western in its outlook, and to block or to destroy Bonn's acceptance elsewhere.

In the final analysis it is unimportant to the Kremlin whether the defense agreements are refused by the Germans themselves or by the French. It only matters that they be refused by some one.

It is this situation which makes Germany's latent nationalism so dangerous and of such significance to the rest of the world at this particular time. It is a threat to any hope for a democratic Germany, and it can be exploited without end by the Russians.

River Stages

STATIONS.	Flood stage in feet	Stage 7 a.m. Today	Change 24 hrs. in feet
Hannibal, Mo.	16	10.4	0.0
Louisiana, Mo.	15	11.8	0.0
Dam 24-TW Mo.	23	16.1	+0.1
Dam 25-T WMo.	23	15.6	—0.1
Morris, Ill.	13	5.3	—0.1
LaSalle, Ill.	20	11.0	—0.2
Peoria, Ill.	18	12.0	+0.2
Havana, Ill.	14	7.1	+0.1
Beardstown, Ill.	14	10.2	+0.1
Grafton, Ill.	18	15.0	—0.1
Dam 26, Alton, Ill. Pool	..	23.2	0.0
Tailwater	21	3.9	—0.5
Jeffer. City, Mo.	23	8.2	—0.3
Lakeside, Mo.	60	54.1	+0.1
St. Thomas, Mo.	23	2.3	—0.4
Hermann, Mo.	21	7.7	—0.3
St. Charles, Mo.	25	12.4	0.0
St. Louis, Mo.	30	6.2	—0.4
Meramec State Park, Mo.	11	1.8	—0.1
Union, Mo.	15	2.0	—0.1
Valley Park, Mo.	14	—1.1	0.0
Chester, Ill.	27	7.4	0.0

Cold Wave Spreading Over Missouri

Weather conditions as of 12:30 a.m., C.S.T., Feb. 16, 1953. Temperature figures show average for area. Arrows denote wind flow; shaded areas indicate rain; dotted areas indicate snow. Barometric highs and lows in inches.
—Associated Press Wirephoto.

A cold wave was spreading over Missouri today. Temperatures were expected to fall tonight to 10 to 15 in the northwest to near 20 in the southeast.

High winds moved across the state today, reaching velocities of 35 to 40 miles an hour and causing temperatures to drop sharply.

The low pressure area over Missouri and Iowa is expected to move to southern New England tomorrow. Another low pressure area in the Pacific ocean northwest of Washington should be over southeastern Montana tomorrow. The high pressure area north of North Dakota will move to Wisconsin.

Temperatures over Missouri ranged this morning from a low of 14 at Kirksville to 48 at Malden. Over the nation they ranged from 18 below zero at International Falls, Minn., to a minimum of 65 at Brownsville, Tex.

Dust storms were reported yesterday in parts of Nebraska, Kansas and Colorado. Gusts of wind up to 80 miles an hour sent dust more than 12,000 feet high in western Kansas.

Ted Williams Slides Home Safe As Jet Burns After Raid on Reds

SEOUL, Feb. 16 (AP)—Ted Williams slid home today—and was safe.

The former Boston Red Sox slugger, now a Marine captain and pilot, crash-landed his burning Panther jet fighter-bomber at a forward base after taking part in a 200-plane strike on Kyomipo in North Korea.

Williams, on his first combat mission (he had two tag-along flights to learn the terrain), fought his warplane back across the lines and belly landed when his wheels stuck.

On the flight his radio went out, his ailerons stuck, his plane was on fire and his airspeed indicator quit.

Despite it all, he was able to walk away from his damaged plane. There was no indication he suffered any injuries.

Williams said his pass over the target was "a smooth run."

"I didn't feel a thing hit me," Williams said.

Fellow pilots, however, said his plane was blazing when it left the target, and flames were seen coming from the brake ports all the way back to the forward base.

Presumably the Panther jet was hit by Red ground fire.

"As I came off the target, my light indicator showed that my wheels were down, but I got them up all right," Williams said. "Then the stick started to shake like mad in my hand.

"I tried to call one of my companions but my radio was out."

Williams then climbed and headed toward the nearest Allied base.

"I had to use both hands on the stick on the final approach. I thought I was going too fast but when I looked at my airspeed indicator, it wasn't working. It showed zero."

Furthermore, he said, his wing flaps weren't working and his wheels wouldn't go down.

"There was nothing to do but belly in."

FIREMAN WHO SOLD AUTOS ON KNETZER PLAN OWES $75,000

CHICAGO, Feb. 16 (UP)—A city fireman who sold automobiles below market prices went broke to the tune of $75,000 and was suspended from his job, police said today.

Carl J. Gundberg, 35 years old, said he tried to get rich by accepting down payments on cars selling from $300 to $500 under market costs, but couldn't stay ahead of the game. His methods were much like those of Robert L. Knetzer, Edwardsville (Ill.) auto dealer, whose multi-million-dollar cut-rate car bubble also broke. Knetzer was convicted Saturday of concealing assets from his creditors.

The Chicago fireman began selling cars legitimately in 1951 to add to his $308 monthly pay. But recently, a Hammond (Ind.) man told his neighbor how he bought a car for $500 under list price. The neighbor was a Federal Bureau of Investigation agent who notified the Cook County state's attorney's office.

Irwin D. Block, assistant state's attorney, said Gundberg would be charged with operating a confidence game and with embezzlement.

MRS. EISENHOWER'S BIOGRAPHY TO BE PUBLISHED IN FALL

The New York Herald Tribune-Post-Dispatch Special Dispatch.

NEW YORK, Feb. 16—A full-length biography of Mrs. Dwight D. Eisenhower, written by Dorothy Brandon, of the Washington staff of the New York Herald Tribune, will be published in September by Charles Scribner's Sons.

Plans for the book, a major one on Scribner's 1953 schedule, and for world newspaper serialization just ahead of the book publication date, were announced jointly by the Herald Tribune and Scribner's yesterday.

Mrs. Brandon, who covered Mrs. Eisenhower for the Herald Tribune during the election campaign last summer and fall, is now engaged in additional travel and research for the book, adding to material gathered during a series of conversations and interviews at Denver during August and September.

The still untitled book will trace Mrs. Eisenhower's life and development as a housewife and mother against the background of her husband's career.

PRINTERS' UNION VOTES DOWN DEFENSE FUND ASSESSMENT

INDIANAPOLIS, Feb. 16 (AP) — International Typographical Union headquarters reported today its members have turned down a proposal to levy a 2 per cent assessment for a defense fund.

The vote in the referendum Jan. 28 was 46,356 to 25,741. The proposal also was rejected in a referendum held last October.

The assessment was proposed to provide a fund to pay strike benefits and to be used in part for operation of union newspapers.

GRAVE YIELDS FEW CLUES TO 155-YEAR MURDER MYSTERY

COPENHAGEN, Feb. 16 (AP)—Two Danish scientists who examined the 155-year-old skeleton of a girl to solve an eighteenth century murder mystery have given up with only skimpy results, but new clues have been reported from her excavated grave.

The Danes still are puzzled over whether blonde Giertrud Birgitte Bodenhoff, one of Europe's richest women in 1798, was buried alive —and later killed in her tomb by grave robbers.

Prof. Haral Okkels of Copenhagen University and Dr. Kurt Broeste reported yesterday that their investigation had failed to turn up evidence that she has been killed by a hard instrument, such as a shovel.

Dr. Viggo Stracke, a descendant of Giertrud and member of Parliament, says the investigation will continue. He wants to verify, or disprove, a long-told tale that the beauty was buried alive, while unconscious from a pain-killing drug, and was later murdered by jewel-seeking ghouls who dug into her grave.

When Giertrud's coffin was opened last month, the skeleton was face down, the spine bent backward and one leg also bent. There were no jewels.

P.S. CO. STOCK IS SOLD FOR RECORD $13.75 A SHARE

Class A common stock of St. Louis Public Service Co. sold for $13.75 a share today on the Midwest Stock Exchange at Chicago. The figure, a new high for the stock, was posted on a sale of 300 shares.

Earlier in the day 400 shares changed hands at $13.62½ a share to equal the previous peak made last year. Utility stocks have been in demand for the last several weeks.

A bill to submit a charter amendment establishing a St. Louis Traffic and Transit Authority, for the purpose of buying the company's facilities or establishing a transit system in competition with it, is pending in the Board of Aldermen. Completion of a board of freeholders to draft a Metropolitan Transit Authority along similar lines is awaiting the appointment by Gov. Phil M. Donnelly of one freeholder.

PARENTS ASKED TO HELP STOP KIRKWOOD'S VANDALISM WAVE

The aid of parents and teachers in stopping vandals who have been destroying and damaging Kirkwood city property was urged yesterday by Mayor William L. Berthold.

He said that over a period of weeks youths have shattered about 1000 panes of glass covering part of a sewage disposal plant at Leffingwell avenue and the Frisco Lines railroad tracks, causing damage estimated at $1500.

The vandals also have stolen warning lanterns which mark construction sites, broken parking meters, and damaged street signs, Mayor Berthold said. He asked parents, adult and civic groups, and public school teachers to help the city stop the vandalism.

PARENTS ALARMED OVER MISSING GIRL

Teen-Ager Not Heard From Since Attending Movie Yesterday.

Fears for the safety of Lenore Seller, 12-year-old Valley Park schoolgirl, were expressed today by her parents, Mr. and Mrs. Bernard Seller, who have had no word from her since she disappeared late yesterday afternoon after attending a movie.

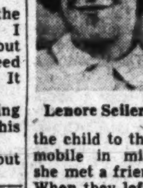

Lenore Seller

The father told the Post-Dispatch he took the child to the show in his automobile in mid-afternoon, where she met a friend, Sarah Evers, 13. When they left about 6 p.m., Sarah went back to get her younger brother. The Seller girl had disappeared when she came out again.

Seller came to pick up the two girls and was told by the Evers girl that Lenore probably had gone on home. He started back over the route she would normally follow but failed to find her.

In the meantime, Mrs. Seller said, she was attracted by the sound of an automobile door being slammed in front of the house, followed by a childish scream. She said she ran to the front, only to see an automobile disappearing around the corner.

Lenore was wearing blue jeans, a long green coat and black suede shoes. She has brown hair and blue-gray eyes. About 4 feet, 11 inches in height, she is of slender build.

The Sheriff's office has sent teletype messages to police in the surrounding area to be on the lookout for the girl. Her parents said she had never run away before and expressed the opinion she had met with foul play.

The Sellers live at 800 Vest street.

COUNTY TRANSIT CO. HONORS DRIVERS FOR SAFETY RECORDS

Awards for driving 12 years without a serious accident have been made by the St. Louis County Transit Co. to two of its drivers, John Young, St. Charles, and Arthur C. Horstman, 8115 Blanchard drive, Berkeley, it was announced today. The company said each had covered more than 500,000 miles in that time.

Alex Werder, 3271 Marshall avenue, Overland, was honored for driving 11 years without an accident, and Jesse Wallace, 8722 Argyle avenue, Overland, received a 10-year award. Twenty-five other drivers received citations for safe driving for periods from one to six years.

MONEY CONCEALED IN BIBLE OVERLOOKED BY SAFE ROBBERS

Money tucked between the pages of a Bible was overlooked by burglars who broke into a safe at Spradling's, Inc., automobile trimming firm at 1124 South Grand boulevard, early today.

The amount hidden in the Bible, which was on a shelf in the safe, was not disclosed to police by company officers.

The burglars took about $75 from a cash drawer after knocking the combination dial off the safe.

The theft was discovered at 3 a.m. by policemen who found a window had been broken.

FEEL BETTER FAST!
BAYER
BAYER ASPIRIN
RELIEVES SIMPLE HEADACHE FAST-SURE

LOWER TREND DEVELOPS IN STOCKS AFTER HIGHER NOTE

Uncertainties Over the Tax Situation Poise Unsettling Element for Share Trade.

NEW YORK, Feb. 16 —(AP)— The stock market gave ground today after starting on a higher note. The close found a wide mixture of gains and losses with the emphasis plainly on the downside.

Virtually all price changes were fractional with the exception of a few higher priced railroads that lost between 1 and 2 points at times.

Trading was slow throughout the session. Business amounted to 1,330,000 shares. That compares with 1,350,000 shares traded Friday.

Associated Press average of 50 stocks closed down .4 of a point at 112.4. The industrial stock index lost .3 of point, rails .6 and utilities .1.

(Dow-Jones industrial stock average lost .43 of a point and rail dropped .68, while utility gained .09.)

Of 1155 issues traded, against 1153 last Friday, 470 closed lower, 383 higher, 302 unchanged. There were 29 new highs for 1952-53 and 13 new lows.

The market started steady and then small gains spread through the list with enough persistence to send the general level higher.

About midway of the day, a swing in the other direction started with railroads losing ground.

The market appeared to ignore the continuation of lifting of price and other economic controls. A cautious eye was kept on the tug of war in Washington over whether to cut taxes before spending is reduced.

Du Pont gained fractionally after the company reported 1952 earnings equal to $4.70 a share as against $4.64 a share in profits the previous year. Goodyear also was up a small amount after its earnings report showing profits equal to $8.30 a share last year as against $7.75 the previous year.

Higher were Santa Fe, Sinclair Oil, Dow Chemical, Consolidated Natural Gas and Goodrich.

Lower were Union Pacific, United Air Lines, U. S. Gypsum and Bethlehem Steel.

A block of 6500 shares of General Telephone sold at 36⅞, off ⅜.

Pan American World Airways was active in blocks as large as 3600 shares, mostly at a small fractional advance.

FINANCIAL STATISTICS

NEW YORK, Feb. 16—Associated Press stock price averages:

	30 Ind.	15 Rails	15 Util.	60 Stks.
Monday	146.6	89.6	55.0	112.9
Friday	146.4	89.6	55.0	112.8

SALES, NET CHANGES, HOURLY

NEW YORK, Feb. 16—Stock Exchange sales and Dow-Jones average changes by the hour:

	Volume.	D-J Ind.	D-J Rails.	D-J Util.
First	300,000	+.18	+.13	+.02
Second	250,000	+.45	+.20	+.10
Third	230,000	—.04	—.01	+.19
Last	380,000	—.93	—.68	+.09

Total, 1,330,000; Fri., 1,350000.

BOND PRICE AVERAGES.
(Compiled by the Associated Press)

	20 Rails.	10 Indus.	10 Util.	10 For	10 Low Yield
Monday	95.4	97.5	96.6	*78.0	103.2
Friday	95.5	97.5	96.6	77.7	103.3

*New 1952-53 high.

WHAT STOCKS DID.

	Up	Down	Unch.	1952-53 High	Low
Monday	383	470	302	29	13
Friday	578	306	269	21	9

LONDON STOCKS AVERAGE.

LONDON, Feb. 16 (AP)—The Financial Times daily index of London stocks today was 12.0—new 1952-53 high, up 0.3.

BANK CLEARINGS AND DEBITS.

St. Louis bank clearings for Feb. 16 were $105,200,000 compared with $108,800,000 a year ago. Debits to individual accounts for Feb. 13 were $90,000,000 compared with $96,200,000 like day last year.

U.S. BONDS UNCHANGED, OFF

NEW YORK, Feb. 16 (AP)—The bond market turned narrowly mixed after reversing morning softness.

United States Government bonds were unchanged to minor fractions lower near start of the final hour. Off 2-32 were long-term bank-eligible 2½s at 95 8-32 bid and Victory 2½s at 95 10-32 bid.

Foreign items were fairly quiet. Brazil 3¾s of series 5 dropped two points at 75½. Denmark's obligations were firm on announcement it will speed up amortization of its prewar U.S. loans with repayment of $10,000,000 this year. Denmark 4½s rose a point at 94¾.

VEGETABLE MARKET

ST. LOUIS PRODUCE ROW, Feb. 16—Appended quotations reported by the "St. Louis Daily Market Reporter" represent first-hand wholesale sellers' prices on less-than-carload quantities unless otherwise stated:

HORSERADISH—Nearby bulk per cwt. net to growers No 1, $19@21; No. 2, $12@14; trim. $8@9.

POTATOES—100-lb. sks No. 1 Western russets, $4.85@5.25; red, $4.35@4.50; Nebr. tri, $4.25@4.65; Nor. red, $4.25; russets, $4.75; round white, $3.50@4. NEW POTATOES—50-lb. sks Fla., $2.50@3.25; Tex., $2.65@2.85. ONIONS—50-lb. sks west. No. 1 sweet Spanish, $4.65@5; white, $4.75@5; Nor. yellow, $3.60@3.90; Mex., white, $4.50. ONION SETS—Midw. 32-lb. sks white, $3.85@4.25; red, $3.50@3.75; yellow, $3.50@3.75.

FRUIT MARKET

ST. LOUIS PRODUCE ROW, Feb. 16—Appended quotations reported by the "St. Louis Daily Market Reporter" represent first-hand wholesale sellers' prices on less-than-carload quantities unless otherwise stated.

APPLES—Mo.-Ill. bu. No. 1 red del. 2½-in. $3.25@4; Willow, 2½-in. $3.75; York, 2¼-in. $3.50; 2¼-in. $2.50@3; gold del., 2½-in., $3.75@4.25; Rome 2½-in. $3.75; Jon. 2¼-in., $4; Mich. Jon. bu., $3.50@4.65.

BANANAS—Cut per lb., 13c. GRAPES—Calif. lugs, $4.40@4.50. STRAWBERRIES—Fla. pts., 32@35c. ORANGES—Fla. box, $4@4.50. TANGERINES—Fla. 4-5 box, $3.15. GRAPEFRUIT—Fla. box white, $3.25@3.75; pink, $3.50@4.25.

FUND QUOTATIONS.

Quotations furnished through the Associated Press by the National Association of Security Dealers, Inc., of New York, which states the should indicate approximate prices quoted by the sponsors or issuers.

Security.	Bid.	Asked.	Security.	Bid.	Asked.
AffFd	5.04	5.46	GrSecS	7.23	7.93
AmBSh	4.01	4.34	IncInv	10.98	11.87
AHF	9.74	10.59	MFEL	4.95	5.45
AHFB	18.73	20.36	MFGen	3.42	3.77
BosFd	23.13	25.01	MFNF	4.12	4.54
BullFd	24.56	26.93	MFPa	5.18	5.70
CanGFd	9.31	10.06	MFPt	5.32	5.86
CanFd	11.71	12.68	MFBSt	4.78	5.26
ChFd	19.63	21.23	MFB	8.08	8.85
ComwIn	6.97	7.58	MasIT	19.85	21.46
DivShr	1.92	2.11	MasIG	17.61	19.04
EHBF	31.98	34.17	NWBF	15.95	17.12
FidFd	18.46	19.96	RepInv	3.14	3.43
FunInv	19.95	21.86	ShrTt	26.46	28.60
GrSecC	9.16	10.04	WelFd	20.62	22.49

SALESMAN
Wholesale Upholstery & Drapery Fabrics
Nationally known organization has opening for one experienced salesman calling on interior decorators and upholsterers in already established territory, Missouri, Kansas, Nebraska, Iowa and part of Illinois. Write giving full particulars.
Box K-284, St. Louis Post-Dispatch

HENRY, FRANC & CO.
INVESTMENT SERVICES
Members New York and Midwest Stock Exchanges
ST. LOUIS (1) CE. 8400
308 NORTH 8TH ST.

Business World

NEW YORK, Feb. 16 (AP)—E. I. du Pont de Nemours and Co., Inc., declared a dividend of 85 cents a share on common stock, payable March 14 to record Feb. 24. The 1952 earnings were $4.70 a share of which $3.07 was derived from operating activities and $1.63 from General Motors dividends. In 1951, the company reported earnings $4.64, of which $3.01 was from operating activities.

* * *

Cotton textile market was quiet Monday. There was further checking on print cloths and wide industrial fabrics for the second quarter.

* * *

St. Louis Public Service Co. 'A' stock sold at a record high price of 13¾ on gain of ⅛ point on the Midwest Stock Exchange Monday. Utilities showed the better tone on the "Big Board."

* * *

Goodyear Tire & Rubber Co. reported record sales and income for 1952, and credited them greatly to a fourth quarter surge in domestic business. The sales totaled $1,138,403,608, compared with $1,101,141,392 in 1951. Net income was $39,009,866 or $8.30 a share on common stock now outstanding, against $36,628,296 or $7.75 a share in 1951.

* * *

Output of the nation's steel mills this week is scheduled at record-equaling levels, the American Iron and Steel Institute reported. The institute estimated production would total 2,248,000 tons of ingots and steel for casting, with operations at 99.7 per cent of rated capacity. In both tonnage and operating rate, these figures equal the highest the industry ever has attained—a mark set first a month ago in the week of Jan. 19, and equaled again last week.

DUST STORM IN WHEAT COUNTRY BOOSTS PRICES

CHICAGO, Feb. 16 (AP) — Weather provided the background for a modest advance in grain prices on the Board of Trade today. Activity fell off from last week's very rapid pace.

Dust storm in the winter wheat belt over the weekend encouraged buying of the bread cereal. Low temperatures in the midwest stirred up some demand for corn and oats. The market was also aided by absence of any liquidation in volume.

The weekend brought winds up to 80 miles an hour in parts of the winter wheat belt with dust swirling 12,000 to 13,000 feet high in western Kansas. This area has been known in danger of dust storms because of lack of snow cover. Traders did not rush to buy wheat at the start on the news, however.

MERCHANTS' EXCHANGE, Feb. 16—Grain futures range:

[illegible]

Cash Corn 2@2½c Higher.

MERCHANTS' EXCHANGE, Feb. 16—Cash grain market Monday: Wheat receipts, 37 cars, none sold; corn 75 cars, 4 sold, 2@2½c higher; oats, 19 cars, 4 sold.

Sales were: Corn—No. 2 yellow, $1.57¼; No. 3 yellow, $1.55@1.56¼. Oats—No. 1 white, 84c; No. 3 white, 85c; sample grade white, 81@82c.

Bran was $1.50 a ton higher at $55.50@56. Shorts were $1.25 a ton higher at $56.50@57.

Soybean prices were 1 cent higher Monday. No. 2 yellow Feb.-March shipment, Missouri short rate $2.62 a bushel to producers. Illinois short rate $2.65 a bushel. Soybean oilmeal, 41 per cent protein, $65 a ton bul, Decatur.

COMMODITY PRICES

NEW YORK, Feb. 16—Associated Press weighted wholesale prices index of 35 commodities (1926 equals 100). Mon. (later); Fri.

	1952-53.	1951.	1950.	1949.
High	195.20	215.71	207.64	177.37
Low	175.25	189.34	169.30	150.05

Commodity prices Monday with previous close:

	Monday.	Prev. Close.
ALUMINUM	.20½	.20½
ANTIMONY	.3797	.3797
BUTTER, Chi. Nov.	x	.60
COCOA	.30n	.29¾n
COFFEE S 4	.55a	.55a
COTTON, Mid. Spot	x	.3355n
COTTON, 10 mkt.	x	.3266
COTTONSEED OIL, Mar.	.1639	.1622b
COPPER	.24½	.24½
EGGS, Chi. Sept.	x	.4905
FLAX	3.83½	3.83½
GREASE, ch. white	x	.04½
HIDES, lt. nat.	.19	.19
LARD, loose	.08½	.08½
LEAD, N.Y.	.13½	.13½
PIG IRON 2 fob East Pa	57.00	57.00
PLATINUM	90.00	90.00
††ROSIN, gum WW	x	8.10
RUBBER	.27½n	.27¼n
SILVER, N.Y.	.85¼	.85¼
SOYBEAN OIL N.Y. May	.1201	.1183-84
†STEEL SCRAP	42.00	42.00
STEEL SCRAP Pitts.	43.00	43.00
SUGAR, raw	x	.0615n
TALLOW, p.b.	x	.03⅞
TIN	1.21½	1.21½
††TURPENTINE, gum	x	.53¾
WOOL	1.40b	1.43n
WOOL, TOPS	1.92n	1.92n
*BRAN	x	54@54.50
*FLOUR, hd.std.pat.	5.58	5.58
*LEAD	.133	.133
†SOYBEANS, 2 yel.	2.62@.65	2.61@.64
*WOOL, Mo.-Ill.	.43@.44	.43@.44
*ZINC	.11½	.11½

*Local. †Iron Age. ††USDA.

HOGS ARE GENERALLY STEADY

NATIONAL STOCKYARDS, Ill., Feb. 16 (AP) (USDA)—Hogs, 13,000; early trade active, generally steady except top 10 lower; closing slow and weak; choice 180-230 lbs., $20.25@20.75, latter price rather freely until mid-session but closing $20.50 down; 230-270 lbs., $19.50@20.50; 270-350 lbs., $17.75@19.50; choice 150-170 lbs., $18.50@20.25; 120-140 lbs., $15.50@18; sows 400 lbs. down $17.50@18.25; heavier weights $15.75@17.50.

Cattle 8000; calves 1200; steers draggy, weak to 50c lower; heifers and mixed yearlings near steady under pressure; cows steady to 50c lower; bulls and vealers steady; low good to average choice steers $21@24; high choice 1255 steers $25.75; commercial and low good, $17.50@20.50; utility and low commercial $15.50@17; choice 738-lb. mixed steers and heifers $24; commercial and good $18@23; utility and commercial cows $14.50@16; canners and cutters $12.50@14; shelly canners $10.50@11.50; utility and commercial bulls $17@19; cutter bulls $15.50@16.50; good and choice vealers $27@37; odd head prime $41; utility and good $16@26.

Sheep, 1500; active, fully steady on lambs; double deck choice 94-lb. No. 2 skin clip lamb $21, and double 86-lb. Nos. 2 and 3 skins $20.50; choice and prime wool lambs $22.50@23.50; some 102-lb. averages at the top figure; good and choice wooled lambs $19@22; 126-lb. at $19; cull and utility $15@18; thin culls $8@16; cull and utility slaughter ewes $5@7.

Tuesday's estimates: Cattle 4500; calves 1200; hogs 12,000; sheep 1200.

NEW YORK STOCK TRANSACTIONS
(COMPLETE CLOSING PRICES)

DOW-JONES AVERAGES
MONDAY, FEB. 16, 1953

Stocks.	Open.	High.	Low.	Close.	Ch'ge.	Sales.
30 Industrials	283.25	284.25	281.71	282.18	—.93	125,800
20 Railroads	108.77	109.08	107.89	108.11	—.68	63,100
15 Utilities	52.78	52.90	52.60	52.70	+.09	28,300
65 Stocks	111.08	111.42	110.42	110.63	—.36	217,200
40 Bonds	.....	.....	.....	98.17	—.05	.....

	30 Industrials.	20 Railroads.	15 Utilities.	65 Stocks.
1952-53 High	293.79	112.53	53.11	113.86
1952-53 Low	256.35	82.03	47.53	95.05

MONDAY'S NEW YORK STOCK EXCHANGE LEADERS

Stocks.	Sales	Close	Ch'ge	Stocks.	Sales	Close	Ch'ge
PanAmWAir	23,000	10⅝	....	GenTele	10,600	37	—¼
PackardMot	19,400	6	....	Pepsi-Cola	10,100	11⅞	+⅛
SouthernCo	14,600	16⅛	—⅛	NYNH&Hart	9,600	29¼	+1
GenMotors	12,700	65½	—¼	TwenCen-Fo	9,600	15¾	—¼
Balt&Ohio	11,900	27⅝	—⅛	ACFBrill	9,400	6⅛	+¼
AmTel&Tel	11,800	158½	—⅛	PennRR	8,600	21¾	—¼
Hud&Man	11,100	5½	+1	LehighC&N	8,300	10¾	+¼

Mon. Sales.	Friday.	Week Ago.	Year Ago.	Year to Date.
1,330,000	1,350,000	1,779,710	1,138,010	50,027,552

Ann. Div. in Dol.	Sales 100s.	Close.	Net Ch'ge.
[illegible]	[illegible]	[illegible]	[illegible]

Symbols: ††Ex-dividend. *Ex-rights. †Actual sale. z-dis-Ex-distribution. wd-When distributed. wi-When issued. a-Also extra or extras. b-Annual rate plus stock dividend. d-Declared or paid in 1953 plus stock dividend. e-Paid last year. f-Payable in stock, estimated cash value on ex-dividend date. g-Declared or paid so far this year. h-Declared or paid after stock dividend or split-up. k-Declared or paid this year, an accumulative issue with dividends in arrears. p-Paid this year, dividend omitted, deferred or no action taken at last dividend meeting. r-Declared or paid in 1952 plus stock dividend. y-Liquidating dividend.

Financial Position of the Nation

WASHINGTON, Feb. 16 (AP)—The position of the Treasury Feb. 12, 1953 compared with corresponding date a year ago.

	Feb. 12, 1953	Feb. 13, 1952
Net budget receipts	$181,223,047	$300,521,128
Budget expenditures	173,919,698	233,235,644
Cash balance	$5,852,377,482	$4,621,099,657
Customs receipts for month	20,023,418	19,761,727
Budget receipts fiscal year July 1	$34,779,271,206	$31,315,524,025
Budget expenditures fiscal year	44,585,509,459	38,769,316,831
Budget deficit	$9,806,238,252	$7,453,792,805
Total debt	$267,408,926,415	$260,080,035,917
Increase over previous day	3,301,495	
Gold assets	$22,831,160,828	$23,011,483,906

NEW YORK BOND MARKET

NEW YORK, Feb. 16 (AP)—Following is a selected list of bonds traded in on the New York Stock Exchange today:

Security.	Early. Close.	Security.	Early. Close.
A&FP4.80s87	65¼	do 1st4s90	90½
AT&T3½s64	122	do4s62B	92¼
do3⅝s63	120	MoP5½s49	91
do3¾s73	102	MoP5s77F	115¼
do2⅝s61	114	MoP4s75	111¼
do2¾s71	93¾	NYC4½s 2013	75
do2¾s75	91¼	NYNH&H 4s 2007	74
do2¾s80	90¼		
do2⅝s86	86		
AmTob3s69	99½	NorPa4½s75	104¼
AT&F4s95	116⅜	PeRR4½s65	104⅜
B&Ocv4½s 2010	71⅝	StL&F4½s 2022	92
Beth82¾s70	95¼	do 4s 97	98⅜
BufR&P57st	87	SincO 3¼s83	105½
CanP4sperp	102⅞	SoPac4½s69	103⅝
CenGa4s95	83¼	SouRy 4s 56	102
CRRNJ 3¼s87	56	ThAv 4s 60	49¼
C&O3½s96D	97	UnOCal cv 3⅛s 72	106⅝
C&EIinc97	98	Va Ry 3s 95	91⅞
CMSPPinc 4½s2019	65⅞	Wab 4¼s 91	84⅞
		do 3¼s 71	97
C&NW4½s99	69¾	WestU5s60	102¼
CitServ3s77	93	WorlB3½s71	99.20
CubRR4s70	34	FOREIGN	
Del&H4s63	100½	Aust5s55	101⅜
DetEdcv3s58	123⅝	Braz3¾s5	75½
Erie4½s2015	79¼	Chile2½s93	35¼
FlaECs74	94½	Colomb3s70	54
GtNor2¼s61	94½	Denmk4½s62	95
H&Mincbs57	29⅛	Ital3s77	45¾
IllCen4¾s66	103¾	Japan5½s54	131
InGNaj6s52	73⅛	OrientD5½s 68st	68½
KCSou4s75	104		
LehV4s2003D	63⅜	Peru6s60	53¼
M-K-T5s62	100½	TokEL6s53	122½
do aj 5s67	81¼	do 6s63st	75¼

AMERICAN STOCK EXCHANGE

NEW YORK, Feb. 16 (AP)—Following is a selected list of securities traded in on the American Stock Exchange today:

Security	Close	Security	Close
AlaskaAirl	5⅛	HumblOil2.28	68⅝
AmMarac.10e	5	IllZinc1.60	17⅞
AmRepub1¼	57⅞	ImpOil.80	33⅞
AnacLd.30a	3 13-16	††IntPet1	27
ArkNat GasA.60	17⅞	InvestRoy.40a	5¼
BariumStl½	7⅛	KaiserFraser	3⅞
BrAmOil½	20⅞	††LoneStarG 1.40	27⅞
Bruce1½s	11⅜	LouisL&E2a	43⅞
Calg&Ed.10	13⅞	McDonAirc1	22⅜
CalvanCO&G	6 1-16	MesabiIron	19
CanSouOil	10⅛	MidwP&S3.20	42
CanAtlOil	5 9-16	Molydenum1	53¼
CessnaAirc½e	8⅜	Muter.60	8⅜
ClaudeNeon	5⅛	NatFuelG.80	14¼
ColonialAirl	13⅝	NilesBP1.20a	17¼
ConMn&S.80a	30½	PacPetLtd	12
CosdenPet1	19¾	Pancoastal	2⅜
CreoleP et6a	74⅞	PantepOil	4⅛
CubAtlS1½	11⅜		
DumontA½e	16	Pennroad1	13⅝
ElBnd&Sh1¼f	25⅞	RoyalOil.26	16⅛
EurekaCLtd	1⅜	StLawrCp2	34⅞
FederPet	7 3-16	ScullinSt2.40a	26⅛
FlyTiger	8⅛	Singer2.40	39⅞
GiantY	11	Technicolor2	27⅞
GlenAldC	11	UnShoe2½	39
Griess-W1½e	17⅝	USFoilB1r	41
††HeclaMng .15g	10⅜	VenezPet	17⅝
		WoodleyPet1½	65
HollGold.24	16	WrightHar.12	2⅛

U.S. TREASURY BONDS.

NEW YORK, Feb. 16 (AP)—Closing bid prices on United States Treasury bonds in over-the-counter market:

SECURITY.	Bid.	SECURITY.	Bid.
2s55-53June	100.6	2½s58Dec	100.4
2s53	100.2	2½s62-59Jun	97
2s54-52	99.28	2½s62-59Dec	97
2s54-52Dec	99.24	2¾s65-60	106.26
2¼s55-53	100	2½s67-62	97.14
2s55-53Dec	99.14	2½s68-63	96.18
2¼s56-54	101	2½s69-64	96.2
2⅜s60-55	102.20	2½s68-63	96.18
2¼s58-56	100.8	2½s69-64	96.2
2¼s59-56	98.27	2½s71-65	95.22
2¼s59-56	103.28	2½s71-66	95.16
2½s59-57	99.28	2½s72-67Jun	95.8
2⅜s58	99.26	2½s72-67Sep	95.8
2¾s63-58	105.16	2½s72-67Dc	95.10

Figures after decimal denotes fractions in thirty-seconds.

MIDWEST EXCHANGE

ST. LOUIS STOCKS

CHICAGO, Feb. 16—Sales of stocks of St. Louis corporations traded in on the Midwest Stock Exchange today were:

Ann. Div. In Dollars.	Sales.	High.	Low.	Close.	Net Ch'ge.
AmInv1.60	†47	24¾	24¾	24¾	
Brow82.20a	†120	63	62½	62½	
Buskart½a	100	30½	30½	30½	....
ClinFd.30a	1000	23¾	23¾	23¾	—⅛
GriesW1½b	100	17½	17½	17½	+⅛
Huttig½a	150	26⅛	26	26⅛	+⅛
IntSh2.40	155	39½	39½	39½	
KnappM.30	300	4⅝	4⅝	4⅝	—⅛
LacGas½	300	9⅝	9⅝	9⅝	....
MisRF2.20b	200	38⅝	38⅝	38⅝	....
NAmC.30a	300	21⅞	21⅞	21⅞	+⅛
SLPSA1.10b	800	13¾	13⅝	13¾	....

a-Paid or declared in current year. b-Paid last fiscal year. e-Plus stock. †Odd lot, net change not furnished.

CLOSING QUOTATIONS.

Security.	Bid.	Offer.
Century El ⅛	....	12
Elder Mfg 1	17½	....
Falstaff 1	15⅛	16
Huttig pfd 5	102	....
John S S .10a	5⅜	6
Laclede Christy 1.40	15⅛	15¾
Landis Mach 1	17¼	25
Meyer-Blanke .40a	20	21½
Mo-Port Cem 2b	31	31¾
Sterl Al Pr 1½b	16	16½

COTTON UNCHANGED, OFF 65C

NEW YORK, Feb. 16 (AP)—Increase liquidation in nearby March cotton contracts brought a general decline in late dealings.

Futures closed unchanged to 65 cents a bale lower than the previous close.

	Open.	High.	Low.	Close.	Ch'ge.
Mch	32.75	32.82	32.58	32.58-59	—11—12
May	33.20	33.23	33.00	33.00-01	—12—13
July	33.60	33.62	33.38	33.38-40	—11—13
Oct	33.70	33.70	33.55	33.55	—2
Dec	33.81	33.82	33.72	33.68b	—2
Mch	34.03	34.03	33.94	33.87n	....
May	34.08	34.08	34.03	33.92n	—1
July				33.72b	—1

Middling spot 33.55n, unchanged.

AMERICAN EXCHANGE HIGHER

NEW YORK, Feb. 16 (AP) — The American Stock Exchange today was largely higher with trading rather active. Ahead at times were Calvan Consolidated Oil, Humble Oil, McDonnell Aircraft, Pacific Petroleums Ltd., Pancoastal Petroleum, Schulte, and U.S. Radiator. Lower at times were Drilling & Exploration, and Fargo Oils.

Foreign Exchange.

NEW YORK, Feb. 16 (AP)—Foreign exchange rates follow (Great Britain in dollars, others in cents):

Canadian dollar in New York open market 2 5-16 per cent premium or 102.31¼ United States cents, off 1-16 of a cent.

Great Britain (pound) $2.81⅝, 30-day futures $2.81 11-16, 60-day futures $2.81 9-16, 90-day futures $2.81⅝, all unchanged.

Belgium (franc) 1.99⅞, unchanged; France (franc) .28⅝ of a cent, unchanged; Holland (guilder) 26.28, up .02 of a cent; Italy (lira) .16¼ of a cent, unchanged; Portugal (escudo) 3.50, unchanged; (Sweden (krona) 19.35, unchanged; Switzerland (franc) (free) 23.33, unchanged.

C.I.T. 1952 Income.

NEW YORK, Feb. 16 (AP)—C.I.T. Financial Corp. reported 1952 net income of $29,604,166, equal to $7.71 a common share compared with $28,165,060, or $7.31 a share, in 1951.

Receivables purchased by all financing and factoring subsidiaries in 1952 reached a new high at $4,019,232,530, compared with $3,543,768,655 in 1951, the company reported.

FEDERAL RESERVE OPPOSES NEW CURB ON CREDIT BUYING

WASHINGTON, Feb. 16 (AP)—A Federal Reserve Board spokesman said last night there was "some pressure" for re-establishing curbs on credit buying but the board was opposed to any such move.

An over-expansion of consumer credit already has taken place, he explained, and putting the brakes on installment buying would do no good.

He said regulation W under which the Federal Reserve Board limited credit purchasing had been unpopular both with business and buyers and was a headache to enforce.

The spokesman said some people felt rising installment credit was getting out of hand but the board did not agree with this in view of the high national income.

Asked if there was any sentiment for bringing back regulation X, which limited credit buying on housing, the spokesman said "there is none." This regulation was dropped last September.

BUTTER, EGGS AND POULTRY

ST. LOUIS PRODUCE ROW, Feb. 16—The butter, egg and poultry markets as reported by the "St. Louis Daily Market Reporter":

EGGS—Base price of receivers to shippers wholesale grades (cases returned except extras), extras (60@80 per cent A), 43@44c; standards, 41@42c; unclassified 39@40c; no grades 30@35c; consumer grades (candled and graded in St. Louis), "AA" large, 44@45c; "A" large, 42@43c; "A" medium, 40@41c; "B" large, 40@41c.

LIVE POULTRY—Paying prices of wholesale receivers to shippers; fowl, heavy breeds, 27c; leghorns, 21c; fryers broilers and roasters, commercial crosses and whites, 29@30c; reds 27c; nearby miscellaneous white, 28c; reds, 25c.

Ducks, young, white, 5 lbs. and over, 24c; small or dark, 18c; muscovy, 16c; geese, young, 22c; swan, 15c; turkeys, young hens, 34@35c; young toms, 31c; old 28c. Roosters, old, 17c; guineas, young 2½ lbs. and over, 29c; old, 18c; capons, 42c; slips, 31c; pigeons, $1.40 doz.

DRESSED CHICKENS—Full drawn, iced 1½ to 3 lbs., 44@44½c delivered St. Louis.

CHEESE—Wisconsin (f.o.b. St. Louis); Cheddars, 42¾@43½c; twins, 43¼@43¾c; flats, 44@44½c; longhorns, 44¾@44¾c; daisies, 43¼@44c; rindless prints (current), 47¾@48½c; rindless prints (60-day), 50¼@50¾c; process (5-lb. loaf), 42¾@43¾c; brick, 42@42½c; Swiss (A), 51@52c; nearby cheese 1c less.

BUTTER—92 score, 66½@67½c; 90 score, 63¼@64½c; 89 score, 59@59½c.

BUTTERFAT—Missouri, Illinois and Arkansas points, No. 1, 59c; No. 2, 56c.

Odd-Lot Stock Sales.

NEW YORK, Feb. 16 (AP)—The New York Stock Exchange reported these odd lot transactions by principal dealers on the exchange for Feb. 13: Purchases of 177,124 shares on 6174 orders; sales of 151,109 shares on 5433 orders including 740 shares sold short on 21 orders.

IRANIAN TROOPS FIGHT TRIBESMEN IN OIL FIELDS

Rebels Led by Cousin of Queen—Sought to Seize Grain From Peasants.

TEHRAN, Feb. 16 (UP)—Iranian troops fought fiercely today with mountain tribesmen led by a cousin of Queen Soraya, consort of Shah Mohammed Reza Pahlevi. The government forces were led by a nephew of the tribesmen's leader.

Dispatches from the scene, in the southwestern Iranian oil fields area, said 42 troops and 16 tribesmen had been killed so far. The tribesmen captured 30 troops in the first phase of the battle, and 20 tribesmen surrendered to army forces.

Tribal leader Abolghassam Bakthiari, cousin of the queen, started the trouble by attempting to seize stocks of grain from peasants in the oil area of Masjid Suleiman.

The tribesmen fought back fiercely when troops were sent to stop the raids.

Three army columns, under Col. Teymour Bakthiari, nephew of the tribal leader, were sent to the scene.

At last word, the battle was still in progress. The troops were attacking the tribesmen with artillery as well as rifles.

Deputy Premier Hossein Fatemi announced here the government would take sternest measures to smash the revolt. He said the army has warned the tribesmen they will be liable to execution unless they surrender.

OFFICE SPACE
Available in
MISSISSIPPI VALLEY BUILDING
NEWLY MODERNIZED
300 to 27,000 Square Feet
Some Offices Air-Conditioned
506 OLIVE MA. 2775

3-DAY SERVICE
RUG CLEANING
LINCOLN CARPET CO.
NE. 7378
Marion C. Hartenbach

ONE MILLION SQUARE FEET OF STORAGE SPACE AVAILABLE

One million sq. ft. of storage space — sprinklered buildings and outside areas. All types of fork lift and mobile crane equipment. Crane capacity inside and out 100 tons. Shop or lighter unloading facilities on Delaware River. Export packing, crating and skidding. All railroads. 50 sidings. 24-hour police and fire protection. Exceptionally low insurance rate. Specialists in handling heavy machinery, tanks, bridge work and all type steels. Also units of manufacturing, office, or engineering space available for lease. Call or write Alfred J. Lauphseimer, General Public Warehouse Company Inc., Richmond and Norris Sts., Philadelphia, Pa., Garfield 6-7010.

ATTENTION, Insulation Contractors and Distributors!

Exclusive distributorship available for ALFOL reflective insulation. ALFOL offers a profitable insulation distributorship because its lightness and compactness cut handling costs 87% . . . reduce storage costs 93% . . . lower labor costs of loading and unloading . . . cut application costs 13% over mass types of insulation.

Backed by national advertising, merchandising and personal selling help.

Our representative will be in this city the week of March 2nd to interview prospective distributors. Please write now for further information and appointment.

REFLECTAL CORP., A BORG-WARNER SUBSIDIARY
310 SOUTH MICHIGAN AVENUE, CHICAGO 4, ILLINOIS

WE ANNOUNCE THAT
RICHARD B. WALBERT
HAS BECOME ASSOCIATED WITH US AS
SYNDICATE MANAGER IN MIDDLE WEST
BLYTH & CO., INC.
135 SOUTH LA SALLE STREET
CHICAGO

CHICAGO & EASTERN ILLINOIS RAILROAD COMPANY

INVITATION FOR BIDS ON $2,100,000 EQUIPMENT TRUST CERTIFICATES

Chicago & Eastern Illinois Railroad Company gives notice that it requests, and will receive, bids for the purchase of $2,100,000 par value of Equipment Trust Certificates, to be issued under an Equipment Trust, to be known as "Chicago & Eastern Illinois Railroad Company Equipment Trust, Series 'J'." The certificates will be issued by City National Bank and Trust Company of Chicago, as Trustee, in denominations of $1,000 each; will be dated as of March 1, 1953; will bear a dividend rate to be named by the successful bidder; and will mature in thirty equal semi-annual installments.

This notice is given pursuant to the order of the Interstate Commerce Commission, dated October 6, 1919, in Docket Ex Parte No. 54, as amended, and all bids to be considered must comply with the requirements set forth in such order. Further details as to bids, the equipment covered by the Trust Agreement and Equipment Lease, and the terms and conditions of the Trust Agreement and Equipment Lease, may be obtained from the undersigned.

Bids must be submitted and addressed to the undersigned at his office by 12:00 o'clock noon, Central Standard Time, March 5, 1953. The right is reserved to accept or reject any and all bids, in whole or in part.

CHICAGO & EASTERN ILLINOIS RAILROAD COMPANY
By G. H. Smith, Vice President-Finance
Room 808, 332 South Michigan Avenue
Chicago 4, Illinois

Dated: February 13, 1953.

TWO MEN FROM AREA WOUNDED IN KOREA

Pfc. Martin Paz Hurt Second Time, Army Reports.

Pfc. Martin Paz and Marine Pvt. Jerry R. Laurie, St. Louis area men, have been wounded in Korea, Paz for the second time, the Defense Department announced today.

Paz, son of Vincent D. Paz, 2819 North Forty-fifth street, East St. Louis, suffered wounds of the nose and throat when he was shot in a surprise Communist attack Jan. 28, he wrote in a recent letter. In October he was wounded in both legs by shrapnel when on a patrol.

Pfc. Paz

Pvt. Laurie.

He attended East St. Louis High School and worked as a printer before entering the Army in November 1951. Paz 23 years old and has been in Korea about nine months.

Laurie, whose wife, Virginia, lives at 4111A Michigan avenue, was wounded in the right leg and right arm by shrapnel and in the left knee by a bullet when on a patrol Feb. 1.

A machine gunner with the First Marine Division, he enlisted at St. Louis in November 1950 and was stationed at Camp Le Jeune, N.C., until going to Korea last November. He is 24 years old and formerly was an automobile mechanic here. His parents, Mr. and Mrs. Ralph Laurie, operated a delicatessen at 1709 Park avenue until moving to Chicago recently.

TWO-STEP SPELLING URGED IN ENGLAND; 'HORS' FOR A HORSE

LONDON, Feb. 16 (AP)—A simplified-spelling bill published in the House of Commons today would permit children to spell "horse" as "hors," if it comes more naturally without the "e," and "wun" would be all right for "one."

But they couldn't go on like that forever. They would be expected to shift to conventional spelling as soon as they are able to learn it.

The measure would direct the Minister of Education to conduct a practical, seven-year experiment in methods designed to make reading easier. It is sponsored by members of Parliament I. J. Pitman, grandson of the inventor of the Pitman shorthand system, and Dr. Mont Follick, campaigner to make spelling sensible.

The bill, if ever it is voted upon on Feb. 27, would not try to reform the spelling of adults. Children taking part in the experiment would be taught the sound of letters, and then encouraged to spell it as they hear it, the sounds remaining unchanged.

17 HOUSE MEMBERS HAVE LUNCH WITH EISENHOWER

WASHINGTON, Feb. 16 (UP)—President Eisenhower lunched with a bi-partisan group of 17 congressmen at the White House today. Nine Republicans and eight Democrats were on today's guest list:

Democrats — Representatives Sam Rayburn, Texas, House Democratic leader; Wright Patman, Texas, Francis E. Walter, Pennsylvania, Graham A. Barden, North Carolina, Frank W. Boykin, Alabama, George H. Mahon, Texas, Overton Brooks, Louisiana, and Herman P. Eberharter, Pennsylvania.

Republicans — Representatives Charles A. Halleck, Indiana, House Republican leader, Richard M. Simpson, Pennsylvania, Carl Hinshaw, California, Ivor D. Fenton, Pennsylvania, Frances P. Bolton, Ohio, Harold H. Velde, Illinois, Ben F. Jensen, Iowa, Robert W. Kean, New Jersey, and Henry O. Talle, Iowa.

SIX ARE BELIEVED KILLED IN AUSTRIAN AVALANCHES

VIENNA, Feb. 16 (AP)—Weekend avalanches in Austria were believed today to have caused six deaths. Thirty-seven persons have died in avalanches in this country this winter.

Rescue squads found the bodies of a German skier, Christoph Versmann, of Hamburg and an Austrian who were buried in an avalanche on the Venetberg in the Tyrol. Two other Austrians were buried in the same avalanche. A search is continuing for their bodies.

Two Austrian vacationists were killed by an avalanche in the mountains of the Nockgeblet in southern Austria Saturday. A third dug his way out.

PICNICKER INJURED IN FALL DOWN 30-FOOT EMBANKMENT

William Bennett, 4569 Audubon avenue, was in City Hospital today with injuries suffered Saturday night when he fell down a 30-foot embankment into a quarry near Loughborough avenue at the southern city limit.

Companions said Bennett, 18 years old, burned his hand in trying to remove a sausage from a bonfire, and backed off the ledge. He was treated for possible fractures of both wrists and cuts of his face, neck and hands.

Dulles Press Session Wednesday.

WASHINGTON, Feb. 16 (UP)—John Foster Dulles will hold his first news conference as Secretary of State Wednesday, it was announced today. The State Department said he hopes to hold at least one news conference each week.

LOW RATES FOR WANT ADS

Rate per line
Daily Sunday

	TRANSIENT	
1 Time	44c	67c
3 Times (within week)	46c	62c
7 Times (consecutive)	46c	52c
30 Times (consecutive)	43c	51c
ROOMS—ROOM AND BOARD		
1 Time	88c	63c
3 Times (within week)	53c	57c
7 Times (consecutive)	46c	50c
SITUATIONS WANTED		
1 Time	46c	53c
3 Times (within week)	46c	50c
7 Times (consecutive)	43c	47c

No advertisement accepted for less than the price of two lines.

Local rates apply only to advertisers located in the State of Missouri and within 150 miles of St. Louis in the State of Illinois. Rates applicable to out-of-town advertisers on request.

Advertisers using box numbers, please ask for "Want Ad Answers" when inquiring about replies.

GENERAL REGULATIONS

The Post-Dispatch reserves the right to classify ads under appropriate headings.

The Post-Dispatch reserves the right to revise or reject advertisements or to retain answers to any box number advertisement. If this right is exercised, the amount paid for the advertisement will be refunded to the advertiser.

It is agreed that the liability of The Pulitzer Publishing Company, in the event of failure to publish an advertisement for any reason or in the event that errors occur in the publishing of an advertisement, shall be limited to the amount paid by the advertiser.

ST. LOUIS POST-DISPATCH
Phone MAin 1111

ANNOUNCEMENTS

CEMETERIES 4

NO FINER HONOR FOR THOSE WE LOVE
Oak Grove
"THE FINEST"
CEMETERY, MAUSOLEUM, CREMATORY
CA. 8606. 7800 ST. CHARLES RD.

FLORISTS 7

BRIX FLORIST
FUNERAL SPECIALISTS
Flowers Telegraphed Anywhere
4820 NATURAL BRIDGE
CO. 5032

NETTIE'S FLOWER GARDEN
Sprays, $3.50 up; baskets, $5 up.
3801 S. GRAND GR. 9600

FUNERAL DIRECTORS 8

BENSIEK-NIEHAUS
MORTICIANS
1431 UNION BL. FO. 1176

ALBERT H. HOPPE
KUTIS FUNERAL HOME
2906 GRAVOIS LA. 3000

LEIDNER UNDERTAKING CO.
ESTABLISHED 1859
2223 St. Louis CH. 1654

MOYDELL'S
Mississippi and Allen LA. 0402

DEATHS 14

ALOHAN, ALEX, of 2503A N. 19th st., entered into rest Sat., Feb. 14, 1953, 1 p.m., dear brother of Channes Aloian, uncle and cousin. Funeral Tues., Feb. 17, 10 a.m., from GOODHART & GOODHART Funeral Home, 2228 St. Louis ave. Interment Memorial Park Cemetery.

ANDERSON, MARY E. (nee McDonnell), 4174 Delmar bl., Sun., Feb. 15, 1953, fortified with the Sacraments of Holy Mother Church, dear wife of Ben Anderson, dear mother of Norine Walker, dear sister, sister-in-law, mother-in-law, grandmother and aunt. Funeral from KRIEGSHAUSER'S, 4228 S. Kingshighway bl., Wed., Feb. 18, 9:30 a.m., to St. Louis Cathedral. Interment Calvary Cemetery. A member of the Friendly Club of America.

BISCHOFF, FRANK H., 7238 W. Park, Feb. 16, 1953, husband of Emelia Poof Bischoff, father of Mrs. Eugene C. Brenner, Mrs. George Witsma Jr., Henrietta Kroll and Frank H. Bischoff Jr., grandfather of Eugene, Barbara Brenner and Gail Bischoff, brother of Mrs. Andrew J. Haverstick.

Services in the Great Hall of the AMBRUSTER Mortuary, Clayton rd. and Concordia lane, Wed., 10:30 a.m. Interment St. Peter's Cemetery.

BOSUMEAU, ELLIS F., Feb. 15, 1953, dear husband of Edna Boisumeau, dear father of Charles Boisumeau of New York, dear brother of Clement and Clodimir Boisumeau of Paris, France, son-in-law, brother-in-law and uncle. Funeral from ALBERT H. HOPPE Funeral Home, 4911 Washington bl., Tues., Feb. 17, 2:30 p.m., to Valhalla Chapel of Memories. Member of Societe Francaise, Alliance Francaise, President of Le Cercle Lafayette de St. Louis, American Legion Fred W. Stockham Post No. 245 and Union Nationale des Combattants, French War Veterans Association of Illinois.

BRADY, MICHAEL N., At Orange, Va., on Sat., Feb. 14, 1953, of 1327 Ripple st., dear son of Catherine Brady (nee Wilbert) and the late Michael T. Brady, dear brother of Thomas J., Edward J., Charles R. Brady, Mrs. Velma Phelan and Mrs. Rhomaine Bentrup of Little Rock, Ark., dear brother-in-law, uncle, nephew and cousin. Funeral from KRIEGSHAUSER'S, 4228 S. Kingshighway blvd., Thurs., Feb. 19, 8:30 a.m., to St. James Church. In parlors after 1 p.m. Tues.

BREMERICH, AUGUST B., 4153 Delmar st., Sun., Feb. 15, 1953, fortified with the sacraments of Holy Mother Church, dear husband of Ann Bremerich (nee Godfrey), dear brother of William J., Rev. Joseph A. and Marie Bremerich, dear brother-in-law and uncle. Funeral from KRIEGSHAUSER'S, 4228 S. Kingshighway bl., Wed., Feb. 18, 9 a.m., to St. Bernard's Church. Interment Calvary Cemetery. A member of Holy Name Society of St. Bernard's.

BREUER, WILHELMINE (nee Vasel), 5610 Eichelberger: Asleep in Jesus, Mon., Feb. 16, 1953, beloved wife of the late Louis Breuer, dear mother of Minnie Kettler, Esther Grataka, Emma Franke, and Louis Breuer, dear mother-in-law, grandmother, great-grandmother, sister-in-law, aunt and cousin. In state at JOHN L. ZIEGENHEIN & SONS Funeral Home, 7007 Gravois, until 11 a.m., Wed. Services same day, 2 p.m., at Hope Lutheran Church, Neosho and Brannon. Entombment Mount Hope Mausoleum.

BROEKER, VINCENT H., Orchard Farm, Mo., husband of Esther Broeker (nee Kneemiller), father of David, Wayne, Stanley, Ralph and Paul Broeker. Mr. Broeker at HACKMANN-BAUR Funeral Home, 630 Jefferson st., St. Charles, Mo., until noon Tues. Services same day, 2 p.m., at Trinity Lutheran Church, Orchard Farm, Mo. In lieu of flowers memorials preferred to Building Fund Trinity School.

BROLEMAN, HUGO R., 4158 West Pine bl., Sat., Feb. 14, 1953, dear husband of Loretta Broleman, dear father of Hugo R. Jr., Leslie H. and Robert Broleman, dear stepfather of Elmer Mitchell, dear brother, brother-in-law, father-in-law, grandfather and uncle. Funeral from KRIEGSHAUSER'S, 4228 S. Kingshighway bl., Tues., Feb. 17, 2 p.m. Interment Memorial Park Cemetery. A member of Lambskin Lodge No. 460 A.F.&A.M. and Paper Carrier's Union.

BRUMBAUGH, RICHARD L., 311 N. Rock Hill rd., dear husband of Mrs. Grace Lischer Brumbaugh, dear father of Philip S. and Richard L. Brumbaugh, dear brother of John Marshall Brumbaugh, dear son-in-law and brother-in-law. Mr. Brumbaugh at PARKER Chapel, 15 W. Lockwood, Webster Groves. Private service Tues., Feb. 17, 10 a.m., from Emmanuel Episcopal Church. Interment Oak Hill Cemetery. In lieu of flowers please make contributions to Sustaining Fund St. Louis Symphony Orchestra.

BURROW, ISABELLE, Sat., Feb. 14, 1953, beloved wife of the late Rubin B. Burrow, mother-in-law, sister, sister-in-law, grandmother and aunt. Burial private, Tues., Feb. 17, Dyersburg, Tenn.

BUSCHBAUM, AUGUST, 3933 Flad, Sun., Feb. 15, 1953, beloved husband of Hulda Buschbaum (nee Stade), dear father of Tillie Wheeling, Otto F. Buschbaum, and Olga Cherbonnier, our dear father-in-law, grandfather, great-grandfather and uncle. Funeral from WEICK BROS. Funeral Home, 2201 S. Grand bl., Wed., Feb. 18, 2 p.m. Interment St. Matthew's Cemetery.

CATES, DONNA JEAN, Feb. 16, 1953, baby daughter of Loretta and Isaiah Cates, sister of Johnny, darling granddaughter. Funeral from WHITE Chapel, 118 N. Florissant rd., Ferguson, Tues., Feb. 17, 2 p.m. Interment Lake Charles Cemetery.

CORNWALL, RALEIGH B., Sun., Feb. 15, 1953, dearly beloved husband of Florence Turner Cornwall, father of Raleigh B. Cornwall Jr., father-in-law of Vianis Cornwall, grandfather of Raleigh III and Janet Cornwall. Service at LUPTON Chapel, 7233 Delmar bl., Tues., 2 p.m.

FLOREY,
See Flarkowski.

DEATHS 14

DAWSON, HENRY W., 5847 Highland av., Sun., Feb. 15, 1953, beloved husband of Nella Burk Dawson, dear father of Dr. E. Burk Dawson, dear brother of Jesse H. and Wardie G. Dawson of Okolona, Miss., William Leon Dawson of San Francisco, Calif., Elbert F. Dawson of Shreveport, La., Vivian L. Dawson, Mrs. Norman Monaghan and Mrs. C. R. McDaniel of Memphis, Tenn., and our dear brother-in-law. Funeral from DREHMANN-HARRAL Chapel, 1908 Union bl., 11 a.m. Tues., Feb. 17. Interment Mount Lebanon Cemetery. A member of Prairie Lodge No. 47, A.F. & A.M., Scottish Rite, Moolah Temple and American Public Works Association. In lieu of flowers, memorial gifts to Shriners Hospital or the Heart Fund would be preferred.

DEATON, JOHN E., 6547 Manchester av., suddenly Sat., Feb. 14, 1953, dear husband of Emma Deaton (nee Fritz), dear father of Jos. and Julius Deaton, Audrey Morrill, Arliss Trower and Peggy Altepeter, dear brother, brother-in-law, father-in-law, grandfather and uncle. Funeral from KRIEGSHAUSER'S, 4228 S. Kingshighway bl., Tues., Feb. 17, 8:30 a.m., to St. James Church. Interment Resurrection.

DIEPENBROCK, CATHERINE, Carlyle, Ill., Feb. 15, 1953, dear sister of Theodore Diepenbrock of Grandchain, Ill. Funeral, Wed., 10 a.m., at St. Mary's Church, Carlyle, Ill. Interment St. Mary's Cemetery. Remains in state at FRERKER Funeral Home, Carlyle, Ill.

DIETZFELBINGER, SOPHIA, Bloomsdale, Mo., Asleep in Jesus, Sat., Feb. 14, 1953, wife of the late Peter Dietzfelbinger, dear mother of John B. Dietzfelbinger, dear sister of Mrs. Lizzie Schmidt, dear mother-in-law of Isabelle Dietzfelbinger, our dear grandmother, great-grandmother and aunt. Funeral Tues., Feb. 17, 2 p.m. from BAUMANN BROS. Funeral Home, 2504 Woodson rd., Overland. Interment Valhalla Cemetery.

DIETL, CHARLES, Thurs., Feb. 12, 1953, dear brother, brother-in-law and uncle. Funeral from WACKER-HELDERLE Chapel, 3634 Gravois av., Wed., Feb. 18, 10 a.m. Interment St. Matthew's Cemetery.

DU VAL, DOLLY, 1219A Lami, Sun., Feb. 15, 1953, dear friend of Frank F. Schroeder. Funeral from the ALEXANDER & SONS Chapel, 6175 Delmar bl., Wed., 2 p.m., to Valhalla.
Member of T.W.I.U. Local No. 200.

EVANS, LIZETTA (Lizzie), 564 Mapleview dr., Sun., Feb. 15, 1953, dear mother of Mrs. L. C. Long, dear grandmother of Michael Long, our dear mother-in-law, sister, sister-in-law and aunt. Funeral from DREHMANN-HARRAL Chapel, 1908 Union bl., 2 p.m., Wed., Feb. 18. Interment St. Peter Cemetery.

FERGUSON, CHARLES B., 5028 Wells av., Sat., Feb. 14, 1953, beloved husband of Jessie Hill Ferguson, dear father of Edith May and Marie Ferguson, brother of Mrs. J. E. Tolleson, and Mrs. William De Fries. Funeral from DREHMANN HARRAL Chapel, 1905 Union bl., 10 a.m., Tues., Feb. 17. Interment Middle Brook, Mo.

FINCH, EDITH (nee Werremeyer), 1939A Palm st., Sun., Feb. 15, 1953, 11:20 p.m., widow of George Finch, beloved mother of Edith Rotsaert, Margaret Kraus, Beatrice Radosevich, George, Henry Finch, Blanch Anelio, William and Lee Finch, our dear sister, mother-in-law, grandmother, aunt, great-aunt, grandmother and great-grandmother. Funeral from SCHNUR Funeral Home, 3125 Lafayette av., Wed., Feb. 18, 1:30 p.m. Interment St. John's Cemetery.

FINK, LOUIS HENRY, 307 St. Louis av., Ferguson, fortified with the Sacraments of Holy Mother Church, Sat., Feb. 14, 1953, beloved husband of Anna M. Fink (nee Schlueter), dear father of Charles L. and the late Edward F. Fink, dear father-in-law, brother, grandfather, brother-in-law and uncle. Funeral from WHITE Chapel, 118 N. Florissant, Ferguson, Mo., Tues., Feb. 17, 8:30 a.m., to St. John and James Church. Interment Laurel Hill Memorial Gardens. Deceased was a member of B. of L. E. Local 227.

FLORKOWSKI, JULIA (nee Zielinski), entered into rest Feb. 14, 1953, dear wife of the late Francis Florkowski, dear mother of Walter Florey, Frank and Mike Florkowski, Mrs. Antoinette Kwiatkowski, Mrs. Catherine Budzick and Mrs. Frances Kreft, our dear mother-in-law, grandmother, great-grandmother and aunt. Funeral from CENTRAL Funeral Home, 1841 Cass av., Wed., Feb. 18, 9:30 a.m., to St. Casimirs Kostka Church. Interment Calvary.

FREUND, HENRY, 6308 Lenox, entered into rest Sun., Feb. 15, 1953, dear husband of Carrie Freund, dear father of Mildred Eder and Wilford Freund, dear stepfather, dear brother, grandfather and uncle. Funeral Wed., Feb. 18, 10 a.m., from BEIDERWIEDEN Funeral Home, 1167 Hamilton, to St. Peter's Cemetery. Mr. Freund was a member of Trenton Lodge No. 109, A. F. & A. M., Trenton, Ill., Mississippi Valley Consistory, Scottish Rite and Eden Immanuel Evangelical Church.

GAEBE, ANNA, 2003 Alice av., Mon., Feb. 16, 1953, beloved wife of the late Fred Gaebe, dear mother of the late Dan Gaebe, dear sister of Elizabeth Goldstein, dear grandmother, mother-in-law and aunt. Mrs. Gaebe will lie in state at MATH HERMANN & SON'S Chapel, Fair and West Florissant av. until Tues., Feb. 17, 10 p.m. Funeral Wed., 2 p.m., from Our Lady's Church, Addieville, Ill. Interment Zion Cemetery. Mrs. Gaebe requested in lieu of flowers contributions be made to Caroline Mission. In parlors after 1 p.m., Tues.

GIESELMANN, EDWARD, asleep in Jesus, Mon., Feb. 16, 1953, 7:15 a.m., our dear uncle and friend, in his 80th year. Body will lie in state at BEIDERWIEDEN South Side Funeral Home, 3620 Chippewa st. until 11 a.m., Tues. Services same day, 2 p.m., Lutheran Altenheim, 8721 Halls Ferry rd. Interment Concordia Cemetery.

GROTPETER, WALTER, 5230 Gilmore av., Sat., Feb. 14, 1953, 7 a.m., dear brother of Lydia Watkins, Clara Black, Kate Wroughton, Charles W., William and the late Harry A. Grotpeter, brother-in-law and uncle. Funeral from CALVIN F. FEUTZ Funeral Home, 4826 Natural Bridge bl., Tues., Feb. 17, 2 p.m. Entombment Valhalla Mausoleum. Member of United Shoe Workers of America Local No. 101, CIO.

HALL, FRANK NATHAN, 4963 Winona, Sat., Feb. 14, 1953, beloved husband of Catherine Hall (nee Christopher), dear father of Roland, Frank R. Hall and Violet Faye Adams, dear father-in-law and grandfather. Funeral from C. HOFFMEISTER Colonial Mortuary, 6464 Chippewa, Tuesday, 10 a.m., to Oak Grove Cemetery. Member University Lodge No. 649 A. F. and A. M., Missouri Consistory No. 1 M.R.S., and Moolah Temple Shrine. Past president of National Assn. of St. Louis Chapter AIB.

HEINRICH, MARY E., 2641 Lyndhurst, Feb. 14, 1953, wife of the late Edward E. Heinrich Sr., dear mother of Margaret A. Pelter, Edward Rose Jr., Heinrich and the late Charlotte and Edward E. Heinrich Jr., our dear sister, grandmother, great-grandmother, mother-in-law and aunt. Funeral from EARL HILLEMAN Funeral Home, 9709 Lackland rd., Overland, Tues., Feb. 17, to Our Lady of Presentation Church, St. John's Station. Interment Calvary.

HOUSTON, LESLIE, 1529 North Market, Sun., Feb. 15, 1953, 7:45 a.m., dear husband of Nellie Houston (nee Jolly), dear father of Donald, Arlene, Barbara, Jacqueline and Timothy Houston, brother of Eva Spaeth and the late Frank Houston, dear brother of Frank Houston, Mrs. Helen Madel, Mrs. Joseph Moriarity, Mrs. Sylvester Horstman, Mrs. Brightmire and Mrs. Charles Lelan, our dear brother-in-law and uncle. Funeral from SULLIVAN'S, Euclid at St. Louis, Wed., Feb. 18, 1 p.m. Interment Oak Grove Cemetery.

JAROMACK, GEORGE H., 923 Hornsby, Sun., Feb. 15, 1953, beloved husband of Meta Jaromack (nee Ruwe), dear son of Sarah Jaromack of St. Charles, Mo., dear father of George and Howard Jaromack, dear stepfather of Mrs. Lois Hopper, dear brother of Sam Jaromack, our dear grandfather, father-in-law, brother-in-law and uncle. Due notice of funeral later from MATH HERMANN & SON'S Chapel, Fair and West Florissant. In parlors after 5 p.m. Tues.

JONES, WINFIELD H., Sun., Feb. 15, 1953, beloved husband of Louise Jones, dear son of Jack and Cora J Graves, dear father, brother and brother-in-law. Funeral Wed., Feb. 18, 2 p.m., from MATH HERMANN & SON'S Chapel, Fair and West Florissant av. Interment Laurel Hill Gardens. Mr. Jones was a member of Teamsters' & Chauffeurs' Union, Local 710.

LASKIEWICZ, CHESTER, 4501 Gibson av., dear friend of Mr. and Mrs. Eugene O'Sullivan. Funeral from MORRELL BROS. Funeral Home, 4212 St. Louis av., Tues., Feb. 17, 8:30 a.m., to St. Matthew's Church. Interment Memorial Park Cemetery.

LIEB, MAMIE (nee Hill), 4626 St. Louis av., Sat., Feb. 14, 1953, dearly beloved wife of William Lieb Sr., dear stepmother of William Lieb Jr., Mrs. Ella Ruch, Mrs. Agnes Vogel, Michael Lieb, Mrs. Anne Shelton, Mrs. Cecelia Wood, Mrs. Marjorie Ayers, Mrs. Florence Pearson, sister-in-law, mother-in-law and aunt. Funeral from SULLIVAN'S, Euclid at St. Louis av., Tues., Feb. 17, 9 a.m. Interment S.S. Peter & Paul Cemetery.

LOESEKAM, WILLIAM, formerly of 4319A Beck, asleep in Jesus, Sun., Feb. 15, 1953, 9:20 p.m., beloved husband of the late Flora Loesekam (nee Hofmann), dear father of Elmer F. Loesekam, our dear uncle and cousin at the age of 81 years. Body will lie in state after 7 p.m. Mon., BEIDERWIEDEN South Side Funeral Home, 3620 Chippewa st., until 12 noon Wed. Services same day 2 p.m., St. John's Lutheran Church, Morganford rd. and Chippewa st. Interment Sunset Burial Park.

DEATHS 14

McDONOUGH, WILLIAM J., 1011A Emmett, Sun., Feb. 15, 1953, beloved husband of Anna McDonough, dear father of Mrs. Mary Little and Leo McDonough, dear brother of Mrs. Nora Wantuluk, Margaret, Michael, John and James McDonough, dear son-in-law, brother-in-law, uncle and grandfather. Funeral from C. HOFFMEISTER Chapel, 7814 S. Broadway, Wed., 1:30 p.m. Interment National Cemetery. Member San Diego Argonne Post No. 1102, VFW, Eleventh District Mortuary Team services Tues., 8 p.m.

MANDEVILLE, KENNETH W., 320 Eldridge av., Webster Groves, husband of Henrietta Mandeville, dear uncle and brother-in-law. Mr. Mandeville at PARKER Chapel, 15 W. Lockwood ol. Masonic service Mon., Feb. 16, 8:15 p.m. Religious service Tues., Feb. 17, 2 p.m. Interment Laurel Hill Cemetery.

MARCHBANKS, CURTIS, 1820 La Salle, entered into rest Sat., Feb. 14, 1953, dear son of Burdie Marchbank (nee Abbott) and the late Curtis Marchbank, dear brother of the late Virginia Marchbanks, our dear nephew, cousin and grandson. Funeral from HOWARD'S Funeral Home, 1619 S. Grand bl., Wed., Feb. 18, 2 p.m. Interment St. Matthew's Cemetery.

MEYER, MARY M., 6020 Michigan, Sat., Feb. 14, 1953, wife of the late Edward T. Meyer, dear sister of Mrs. Katie Achenback of Riverside, Calif., Mrs. Amelia Schmoll and the late Pauline Wesselman, Magdalena Heinicke and John Beckert Jr., our dear sister-in-law, aunt, great-aunt, and great-great-aunt. Funeral from C. HOFFMEISTER Chapel, 7814 S. Broadway, Tues., 2 p.m., to St. Trinity Cemetery. Member of Carondelet E. and R. Church.

MYERS, JAMES EDWIN, 6449 San Bonita, Sat., Feb. 14, 1953, dear father of Mildred V. Dodge, Mrs. Cyril P. Connolly of Oklahoma City, Okla., and Mrs. Ralph N. Brown of Ponte Vedra Beach, Fla. In state in The AMBRUSTER Mortuary, Clayton rd. at Concordia lane until 8:30 a.m., Tues. Mass at St. Luke's church, Bellevue and Dale av., 9 a.m. Interment Calvary Cemetery.

NIRGENAU, WILLIAM C., Sat., Feb. 14, 1953, dear son of the late Charles and Louise Nirgenau (nee Lohman), dear brother of Henrietta Fitzgerald, Flora Fritz, Fred, Elmer, Louise Guerman and the late Harry, Emma Gorman, Charles and Walter Nirgenau, brother-in-law, uncle and great-uncle. Funeral from CALVIN F. FEUTZ Funeral Home, 4826 Natural Bridge, Wed., Feb. 18, 1:30 p.m. Interment National Cemetery. Member of 138th Infantry, Memorial Post No. 357, American Legion. Guard of Honor Service Tues., evening, 7:55 o'clock.

PAPIN, EDWARD J., 3432 Dunnica, Sat., Feb. 14, 1953, beloved husband of Theresia Papin (nee Strategier), dear father of Sgt. Edward Jr., Elvira Wilson, Virginia Kobienz, Ruth Young, Lorretta Drumheller, Rita Purvis and Robert L., dear father-in-law, grandfather, brother, brother-in-law, uncle and cousin. Funeral from WINGBERMUEHLE Funeral Home, 3819 S. Grand bl., Tues., Feb. 17, 8:30 a.m., to St. Anthony Church. Interment SS. Peter and Paul Cemetery. Member St. Thomas Holy Name Society.

POLSTER, JOHN, 921 Erskine, Sun., Feb. 15, 1953, husband of the late Bertha Polster (nee Adler), dear father of Hildegarde Moore, Lorraine Hamilton Paul and the late Edward Polster, our dear brother, brother-in-law, father-in-law, grandfather and uncle. Funeral from C. HOFFMEISTER Chapel, 7814 S. Broadway, Wed., 10:30 a.m., to Park Lawn Cemetery. Member of Brewers & Maltsters Local No. 6, Fire Department Workmen's Sick and Death Benefit and Benevolent Lodge No. 28, F. & A.M., New York. Masonic services Wed., 10:30 a.m.

POWER, WILLIAM J., Sat., Feb. 14, 1953, 11:15 p.m., dearly beloved husband of Anna A. Power (nee Marcheski), dear brother of Nicholas and Margaret Power and the late Richard Power, our dear brother-in-law and uncle. Funeral from SULLIVAN'S, Euclid at St. Louis, Wed., Feb. 18, 8:30 a.m., to St. Patrick's Church. Interment Calvary.

REARDON, CAPT. HARRY LEYHE, in New Orleans, Sat. morning, beloved husband and father, dear brother of Thomas E. Reardon and Mrs. Mary Lou Crawford. Funeral 8:30 a.m., Tues., Feb. 17, from HUNE Funeral Home, 4911 Washington blvd., St. Louis, Mo., to St. Patrick's Church, 8665 Olive Street rd. Interment Calvary Cemetery. Cincinnati Enquirer please copy.

RECKART, ANNA (nee Zeuschel), 2628A N. Nineteenth st., Sun., Feb. 15, 1953 widow of John A. Reckart, dear mother of Dorothy Reilmann, Florence Hinton, Viola Johnson, Anna Fagan, Arthur and Robert Reckart, our dear sister, sister-in-law, mother-in-law, grandmother and aunt. Funeral from STOCK Mortuary, Grand and Florissant, Wed., Feb. 18, 2:30 p.m. Interment St. Peter's Cemetery.

RILLE, MICHAEL, 2912 Texas av., Sat., Feb. 14, 1953, dearly beloved husband of Mary Rille (nee Risill), dear father of Anna Lurkins, Teresa Grabner, Mrs. Walter and Frank Rille, our dear father-in-law, grandfather, brother, brother-in-law and uncle. Funeral from GEBKEN Chapel, 2630 Gravois, Tues., Feb. 17, 9:30 a.m., to St. Francis de Sales Church. Interment Resurrection Cemetery. Member of Coopers' Union, Local No. 5.

ROEHLING, HENRY W., Sat., Feb. 14, 1953, 3:30 p.m., beloved husband of the late Effie Roehling (nee Welsh), dear father of Mrs. Catherine Farrell, our dear brother, brother-in-law, grandfather, great-grandfather and uncle. Funeral from SULLIVAN'S, Euclid at St. Louis, Tues., Feb. 17, 1 p.m. Interment Lakewood Park Cemetery. Member of E.M.B.A., Local 788, Public Service Co.

ROSEL, JOSEF, 5421 Delor st., fortified with the Sacraments of Holy Mother Church, Sat., Feb. 14, 1953, beloved husband of the late Frances Rosel, dear father of Marie Clark, Frank J. Rosel, Ann Ralston, Joseph R. Rosel and Frances Baker, our dear father, father-in-law, grandfather, brother, brother-in-law and uncle. Funeral from KUTIS Funeral Home, 2906 Gravois, Tues., Feb. 17, 8:30 a.m., to Requiem Mass St. Wenceslaus Church. Interment Sunset Burial Park. Member of German Austrian Benevolent Society.

SANDMEYER, ABBY (nee Sharp), 4225 Maffitt, Sun., Feb. 15, 1953, beloved wife of John A. Sandmeyer, dear mother of Roy, John J. Sandmeyer and Mrs. Marie Gamelgard, our grandmother, great-grandmother, sister, sister-in-law, mother-in-law and aunt. Funeral Wed., Feb. 18, 7:30 a.m. from STROOT-CARROLL Funeral Home, 4600 Natural Bridge bl., to St. Matthew's Church. Interment Calvary Cemetery. Member of St. Ann's Sodality.

SCHMIDT, JOSEPH J., 118 Mann, Lemay, Sat., Feb. 14, 1953, beloved husband of Julia (nee Schaberg) dear father of Lucille Toelle, dear brother of Charles E. Schmidt, our dear grandfather, father-in-law, brother-in-law, uncle and cousin. Funeral from SOUTHERN Funeral Home, 6322 S. Grand bl., Wed., Feb. 17, at 1:30 p.m. Interment Sunset Burial Park. Past Master of Aurora Lodge No. 267 A. F. and A. M., Scottish Rite, Postal Clerk Local No. 5, National Federated Crafts No. 12 and Harem Order No. 73, Sword of Bunker Hill.

SCHRAPPEN, EMIL F. (SCHRAP), 7513A Michigan, Mon., Feb. 16, 1953, beloved husband of the late Mary (nee Cody), dear father of Veronica Tiepel, Francis and Police Officer Joseph J. Schrappen, dear brother of Lawrence, Angela and the late Josephine Schrappen, our dear grandfather, father-in-law, brother-in-law and uncle. Funeral from SOUTHERN Funeral Home, 6322 S. Grand bl., Wed., Feb. 18, 8:30 a.m., to St. Boniface Church. Interment Mount Olive Cemetery. A retired member of St. Louis Metropolitan Police Department and Police Veterans Association.

STRATHMANN, EDWARD H., 5954 Mimika av., Sat., Feb. 14, 1953, 2 a.m., beloved husband of Norma Strathmann (nee Reed), dear father of Mrs. Norma Aberle and Mrs. Addie Mae Karl, father-in-law, grandfather, brother and uncle. Funeral from CALVIN F. FEUTZ Funeral Home, 4826 Natural Bridge bl., Tues., Feb. 17, 1:30 p.m. Interment Hiram Park Cemetery. Mr. Strathmann was a member of Lambskin Lodge No. 460 A.F. & A.M. Masonic service, Mon. eve., 8 p.m.

STRIBLING, WILLIAM W., Sun., Feb. 15, 1953, husband of the late Viola Stribling (nee Barber), dear father of Allean Law, Irene Nelson and Erin Ries, our dear father-in-law, grandfather, great-grandfather and uncle. Services at C. HOFFMEISTER Chapel, 7814 S. Broadway, Wed., 3 p.m.

TATUM, EDWARD C., 2545A Avis av., Sun., Feb. 15, 1953; husband of the late Mabel R. Tatum, dear father of E. W. (Bill) Tatum, Mrs. Mabel Cochran, Mrs. O'Dell Hagan and Mrs. Miriam West, our dear father-in-law, grandfather, great-grandfather, brother, brother-in-law and uncle. Funeral from DREHMANN-HARRAL Chapel, 1905 Union bl., 9 a.m., Wed., Feb. 18, to Corpus Christi Church. Interment Bellefontaine Cemetery.

VAIL, NORA Z. (nee Enright), Sun., Feb. 15, 1953, widow of George E. Vail, mother of Violet Griffin, Ida May Lowe, Lois McKinstry, Charles A. and Edward G. Vail, dear mother-in-law, grandmother and great-grandmother. Service at C. HOFFMEISTER Colonial Mortuary, 6464 Chippewa, Wed., 3 p.m. to St. Peter's Cemetery.

VIERHELLER, GEORGE A., entered into rest Mon., Feb. 16, 1953, in his 91st year, dear father of L. T. Vierheller, our dear uncle, grandfather, great-grandfather. Funeral from GIEGENHEIN BROS. Mortuary, 6409 Gravois at Holly Hills, Wed., Feb. 18, 3 p.m. Interment Valhalla Cemetery. Deceased was member of Bank Clerks Association of Mo.

DEATHS 14

WEBER, HARRY W., 3543 Wisconsin, Sun., Feb. 15, 1953, dear brother of William, Walter and Fred Weber, our dear brother-in-law, uncle, nephew and cousin. Funeral from KUTIS Funeral Home, 2906 Gravois, Wed., Feb. 18, 9 a.m. Requiem Mass, St. Thomas Aquin Church. Interment Calvary Cemetery.

WEIDNER, ALTHEA, Sun., Feb. 15, 1953, beloved wife of the late August C. Weidner, dear mother of Alma Schrage, C. J. Weidner, Alitha G. Peters and the late August E. Weidner, our mother-in-law and grandmother. Service Mon., Feb. 16, at Fort Lauderdale, Fla.

WEINSTEIN, KATE, Feb. 15, 1953, widow of the late Max Weinstein, beloved mother of Mrs. Rose Tauchman of Miami, Fla., Mrs. Sarah Sparberg, Mrs. Hannah Neidenberg, Jacob and Abe Weinstein, dear sister of Jacob and Abraham Fishbein, our grandmother, great-grandmother, mother-in-law and aunt. Funeral from BERGER Memorial, McPherson at Walton, Mon., 2:30 p.m., to Chesed Shel Emeth Cemetery.

WELLER, MARTIN J., 4215 Grove st., entered into rest Sun., Feb. 15, 1953, husband of the late Gertrude Weller, and our dear friend. Funeral from STOCK Mortuary, Grand and Florissant, Wed., Feb. 18, 10:30 a.m. Interment Calvary.

WHEELEMON, GEORGE J., of 2565 Lemp ave., fortified with the Sacraments of Holy Mother Church, Sat., Feb. 14, 1953, beloved husband of Florence

Former NAVY MEN SAIL THE LAKES

Your Sea Service Qualifies You for Jobs Paying Up to
$407.00 PER MONTH
on
GREAT LAKES VESSELS
Board and Room Furnished
You Can SAVE Most of Your Pay—Call at
Room 208, Y.M.C.A.
1528 Locust St.
10 A.M. to 6 P.M.
February 19th or 20th
No Phone Calls, Please
Bring Discharge

GENERAL AGENT

"For a future with the most progressive legal reserve life and accident insurance company in the southwest.
Basic and Field Training for your agents.
Exclusive Special Policies
A company that is run by Insurance Men with proven records.
A board of directors made up of insurance men not interested in any other business.
This is the best OPPORTUNITY you could ever hope to have if you can qualify.
Write us fully about yourself.
Write Box J-248, Post-Dispatch, for personal interview week of February 23, 1958."

ANGLE SHEAR OPERATOR

Structural steel shop; experienced only. BANNER IRON WORKS, 4600 Shaw blvd., Gate 2.

MINNEAPOLIS HONEYWELL

Wants to train a young man 20-25 in the temperature control business. We need an alert and ambitious high school graduate who is desirous of a secure future.
MR. LAVIN NE. 5100

QUALIFIED
MACHINISTS
JOURNEYMEN
OPERATORS
PLANERS
VERTICAL BOR-MILLS
PLANER TYPE
Milling Machines
BORING BARS
ENGINE LATHES

Large work; first, second, third shifts; 10% night bonus; clean shop, well lighted; excellent working conditions.
EMPLOYMENT HOURS
8:30 TO 5
Nordberg Mfg. Co.
BUSCH-SULZER DIVISION
3300 S. SECOND

Excellent Opportunity FOR Top Shoe Factory Superintendent

Tober Saifer
Shoe Mfg. Co., Inc.
1204 Washington CH. 8955

ATTENTION VETERANS

Single under 30, free to travel U. S.; new car transportation furnished, expenses advanced, average earnings $75 weekly; no experience necessary; to leave immediately. See Mr. Dalton, Claridge Hotel, 9 'til 5 Tues. and Wed. only.

Ambitious Young Men

Young men with cars; age 20 to 30. This well established 50-year-old company needs young men interested in becoming professional salesmen, handling only well-known nationally advertised electrical appliances, even if you have had no previous sales experience our systematic training program will help you develop sales ability and confidence; supervisory assistance together with good leads, help you build sales and increased income. Salary and commission. Work in St. Louis and county. Write giving age, education and experience. Confidential. Box L-154, P.-D.

FOR SERVICE REPRESENTATIVE TRAINEE

Nationally known corporation has vacancy in service department; pleasant working conditions; paid vacations; insurance; and pension plan; mechanical aptitude only essential; age 19-26; position offers excellent future, salary and expenses; phone CH. 3142, Mr. Van Pelt.

College Students AND Ex-G.I.'s

If you can work from 4-9 p.m., 5 nights a week, you can make from $54 to $74 per week. Neatness and willingness to follow instructions only qualifications. Commissions. Apply Mr. Sanbpson, 1741 Railway Exchange Bldg.
FAIRBANKS, MORSE & CO.

OPENING WITH FUTURE

On advertising staff of local paper. Must be free to travel. Selling experience and good telephone voice essential. You will be trained to succeed, and paid in full while training. Liberal weekly drawing account and expenses. Phone Mr. Dillon, MA. 3613.

DO YOU WANT PART TIME INTERESTING AND DIVERSIFIED WORK???

No selling needed, payment on a fee basis plus expenses; age limit 60 years; travel at intervals necessary. Apply 698 Arcade Bldg.

PART-TIME WORK

Men having at least 4-5 hours available during day for insurance investigation work in city area. High school graduate, typing ability and car essential; interesting work. Phone Mr. Mills Monday CE. 3322.

Accounting Clerk

Experienced; good working conditions; 5-day week; insurance and hospital benefits.
VIKING FREIGHT CO.
614 S. 6th st. GA 1288. Mr. Baynes

ACCOUNTANT JUNIOR

With degree; no experience necessary; should like statistical work; excellent opportunity in executive offices of national finance firm; good salary, bonus, other benefits; permanent. Mr. Amsden, JE.9450.
ACCOUNTANT AUDITOR; to do controlling work in large size retail furniture store; must be A1. Box R-37, Post-Dispatch.

ACCOUNTANT; YOUNG

Some experience in corporation problems, of insurance government forms, and tax matters; train to backstop, general accountant and credit department.
AAA-1 Firm; Our Employes Know of This Ad.
Box K-404, Post-Dispatch

JUNIOR ACCOUNTANTS

Draft exempt; 22 to 30; high school plus accounting training; for general accounting and cost departments.
HUSSMANN REFRIGERATOR CO.
2401 N. Leffingwell
NE. 0800

Cost Accountant

Age 26 to 30; prefer degree with some experience on standard cost and budget; work with Chief Cost Accountant; 5-day week; progressive firm.
Ramsey Corp.
30 S. SPRING

ARC WELDER

Man; white; able bodied for plain production work. 1400 N. 7th st.

Accountant-Senior

Long established local and east side CPA firm opening additional offices in Springfield, Ill.; salary open; excellent future; state age, qualifications, experience, etc. Box W-182, Post-Dispatch.

AIR-CONDITIONING ENGINEER

Experienced in heating and air conditioning design and layout; ideal working conditions; outside of downtown area; cafeteria; air conditioned.
Bank Bldg. & Equip. Corp.
906 Sidney

ASSEMBLERS

Between 17 and 45 years of age. Experienced on electric motors helpful but not essential. Day and evening shifts. No. 2 and higher piece work rates now effective, with attractive shift bonuses, 7 paid holidays, vacations with pay. Attractive insurance and pension plans. Apply employment office; open 8 to 4:30 daily, 8 to noon on Saturdays.
EMERSON ELECTRIC
8100 Florissant

ASSEMBLERS

Experienced on small assemblies, similar to adding machines or typewriters. Box R-324, Post-Dispatch

ASSISTANT PLANT ENGINEERS

Excellent opportunity for advancement. Employer desires to fill immediately. Possible relocation; expenses paid. Give complete details of experience and qualifications.
Box H-53, Post-Dispatch

ATLAS DIE SETTERS ASSEMBLERS

5147 NATURAL BRIDGE

AUTO OR TRUCK MECHANIC

Prefer heavy experience; also dynamometer and test equipment knowledge; good working conditions and other advantages; union scale.
VIKING FREIGHT CO.
911 S. Broadway

AUTO MECHANIC

Openings for five qualified mechanics for progressive Lincoln-Mercury dealership. Steady earnings and commissions, excellent working conditions. See Joe Schaller, Mallory Motor Co., 2907 Olive.
AUTO BODY MEN, 2; $2.25 an hour; top men only. Futtman Auto Body, 5580 Easton. FO. 9228.
AUTO BODY MAN; experienced only Beckring Auto Body, 4535 N. Broadway.

BAKER

Night work; start 8 p.m., bread, rolls, doughnuts. EV. 8802.
BAKER; east; nights; must be good; work alone. Upton 4-6631.

PLANNING TO GO SOUTH For the WINTER SEE

Automobile and Trailer Coaches for Sale, Classification 180. There you will find a large variety of Trailers from the small luggage carriers to the two bedroom trailer homes.

Always . . . For the Things You Want Keep an Eye on the Want Ads in the
ST. LOUIS POST-DISPATCH
Phone MAin 1111
Ask for an Adtaker

Hammermen
Deep Gap Squeezer Operators
Portable Squeezer Operators
Burners and Welders (COMBINATION)
Heaters
Buckers
Wood Template Makers
Precision Tool Grinders

ST. LOUIS PLANT
AMERICAN CAR & FOUNDRY CO.
APPLY EMPLOYMENT OFFICE 31 ST. GEORGE ST.

Plant Superintendent

Thoroughly experienced in heavy metal fabrication; approximately 1000 production employes. Plan your future with an old established concern. Send complete resume of experience and qualifications. All replies held confidential.
BOX R-140, POST-DISPATCH

Secretary

Excellent opportunity for young man in automotive industry. Must be able to take and transcribe shorthand. College education preferred; good starting salary, cost of living bonus.
Lincoln-Mercury Division
FORD MOTOR CO.
ROBERTSON, MO. TE. 5-5300

BANK REPRESENTATIVE

In automobile finance field; 23-30; training in accounting and business law or equivalent in experience; liberal insurance benefits and profit sharing plan. Apply Personnel Office
BANK OF ST. LOUIS
901 Washington

BAR HELPER; white; apply University Club, 3607 Washington.

BENCH HANDS (WOOD)

Steady year-around work on variety of products; besides good rates many extra benefits. This is steady civilian work.
CORRECT WAY DIVISION
AMERICAN FIXTURE & MFG. CO.
2300 LOCUST

BILL CLERK; experienced; union wages. Apply after 10 a.m. Nat'l Car Loading Co., 1600 N. Broadway.

BLACKSMITH BLACKSMITH'S HELPER and Upset Machine Operator

Some Experience Necessary
St. Louis Plant
AMERICAN CAR & FOUNDRY
31 St. George St.

BLOCKERS TURNERS

And General Wood Heel Operators.
UNITED WOOD HEEL CO.
621 Russell

BOOKKEEPER

Anxious to advance; able to type and compose letters; our employees know of this ad. Write fully. Box R-96, Post-Dispatch.

BOOKKEEPER

Steel fabricating company needs man for general accounting work, salary open; opportunity for qualified man, to advance; phone St. 0169 for appointment.

BOOKKEEPER

Full charge; with general insurance agency; good starting salary; excellent chance for advancement. Full particulars in first letter.
BOX K-78, POST-DISPATCH

Boys to Learn Shoe Making Good Pay and Good Future.
BRAUER BROS. SHOE CO.
23 S. SARAH.

BOYS, average $1.37 hourly, no experience required; will train; assisting manager in order department. Apply 8:30 a.m. only, 705 Chestnut, Rm. 517.
BOYS; good opportunity for boys 16-18 years old, with at least two years high school. 5 days, 40 hours; $36.50 per week. Give details of education. Box L-169, P-D
BOY, white; for insurance office; to run errands and take charge of stock room. See Mr. Abraham, 4242 Lindell.
BOY, for bicycle delivery and drug store work, 7:30 a.m. to 4:30 p.m. Miller's Lindell Pharmacy, 4201 Lindell.
BOY, white; grocery work; after school and Saturday; over 15; experienced. 11 N. Boyle.
BOY, young man; work in upholstery shop; experience not necessary. St. 3343.
BOY, to learn trade; art training helpful. Rub-R Engraving Co., 1618 Blair.
BOYS; 16-18; dry goods store, good salary, opportunity for advancement. 1225 N. 18th.
BOY, colored, after school work; drug store. 4401 Olive.
BOY; with bicycle; drug store delivery; days. 301 N. Union.
WAGON BOY for parcel delivery truck. Apply 706 E. Sixth st.
BOY; colored, for laundry work. The Rainbow Laundry, 4576 Manchester
BRUSH MAKER, experienced in setting up, etc. Sidney 1650.
CARPENTER, contractor, on residential work; only competent, reliable man considered; give age, references. Box K-67, Post-Disp.

WANTED

AIRCRAFT SHEET METAL FABRICATORS
Must be able to fit, fabricate, align, trim, shear and toggle sheet metal.
HEAVY WORK PUNCH PRESS OPERATOR
Must have experience, punching heavy metal plates for railroad cars.
PRECISION JIG AND FIXTURE BUILDERS
Experienced in building large assembly, drill and rivet jigs.
RAILROAD CAR TEMPLATE MAKERS
Must be familiar with railroad car drawings and be able to lay out work from car blueprints. Good pay; liberal employee benefits.
Apply Employment Office
325 North 2nd St., St. Charles, Mo.
Open Monday through Friday, 8 a.m. to 4:30 p.m., and Saturdays, 8 a.m. to 12 noon, or call St. Charles 2080, Extension 20, for appointment.
AMERICAN CAR & FOUNDRY CO.
ST. CHARLES, MO.

AUTOMATIC SCREW MACHINE OPERATORS

Employment Office Now Open
Monday 'til Friday, 9 P.M.
McQUAY-NORRIS MFG. CO.
CORE DIVISION
4014 SEIMERS LANE
1 BLOCK EAST OF GOODFELLOW, 2 BLOCKS NORTH OF NATURAL BRIDGE

METAL FINISHERS

Experienced auto production line work; good starting rate, cost of living bonus.
Lincoln-Mercury Division
FORD MOTOR CO.
ROBERTSON, MO. TE. 5-5300

Project Engineer

Downtown manufacturer has an opening for a man to assist the plant engineer on projects involving the rearrangement of facilities, floor layouts, equipment installation, plant maintenance, etc. Must be able to design simple duct work, make layouts of pipe work, know electrical work and carpentry. High school education preferred, plus some experience in the building industry or in plant engineering. Replies confidential, no reference checked prior to interview.
BOX K-34, POST-DISPATCH

CAPTAIN

For dining room; experience necessary. Apply Personnel Office, Hotel Statler.

CHAUFFEURS

Must be neat, courteous and careful drivers; salary plus commission. Apply 9 a.m. to noon. Drive a radio-equipped Yellow Cab.
3320 FINE

CHAUFFEUR

25 to 45; neat, courteous, knowledge of city streets; only go-getter need apply. 9:30 to 12:30. 600 South Vandeventer. LACLEDE CAB CO.
CHAUFFEURS, drive radio controlled cabs; must be neat, courteous and over 25; know city; none others need apply. 1835 Washington. Ace Cab Co.
CHAUFFEURS, white; must be over 25 and know county streets. County Cab, 105 Crandon, Clayton.
CHEF; hotel experience. See Rose Kunkel, Missouri State Employment Service, 413 N. 17th st.

Chemical Analysts

Interesting, permanent positions open in analytical laboratories of reliable chemical manufacturer. Congenial working conditions and liberal employee benefits afforded. Applicants must have High School education, including one year of chemistry, and be at least 18 years old. Salary in proportion to training and experience. Write fully to
BOX R-40, POST-DISPATCH

Chemist Assistant

Good opportunity for young man with equivalent of 1 year college chemistry; permanent; 5-day week, insurance, hospitalization, etc. CE. 4740.

CLEAN-UP MAN; to clean machines and work area in production department; steady job, evening shift; $1.14 to start, $1.24 in 3 months plus 5% shift bonus; must pass physical; give age and experience. Box K-278, P.-D.

CLERICAL ASSISTANT

High school graduate; 17-26; to assist department manager responsible for maintenance of modern office building; must be able to type; good working conditions; 5-day week; cafeteria. Apply
RALSTON PURINA CO.
835 SOUTH 8TH ST.

CLERK-TYPIST

17-21 years; 45 w.p.m.; prefer beginner; $48 per week. CH. 9305. Mr. Mertens or Tiefenbrun.

CLERK

Mail and messenger work; 18-25; high school graduate; excellent chance to advance; generous employee benefits. 1210 Ambassador Building.

CLERK—AGE 22-50

Typing ability, sales department; advancement; 5-day week. Con P. Curran Printing Co., 102 S. 8th.

CLERK

Bookkeeping experience or training desired; 5-day week; excellent opportunity for advancement. Liberal employe benefits. Apply Personnel Office
BANK OF ST. LOUIS
901 WASHINGTON

CLERK

Shipping and receiving; 22-30; sturdy, married; permanent; excellent working conditions, with company established 40 years. Apply in person, neatly dressed, Puritan, 4302 Clayton av.

CLERK

Under 35 for position in real estate department. Call CE. 6300, Sta. 691, St. Louis Union Trust Co.

CLERK

Order department; 23-30; must have some figure work experience; 5-day week, air-conditioned office. Gaylord Container Corp., 2820 S. 11th. Mr. E. T. Strauss.

CLERK-TYPIST
20-25; some billing, also assist rate clerk. Gateway Transportation Co. CE. 0692.
CLERK; stock and inventory control; typing and basic accounting required; $250 per month and liberal insurance plan. Mr. Korte, 3228 N. Broadway.

CARPENTER; for year-round work in industrial plant; must be able to work from blueprints; layout and erect partitions; fit and hang doors; make wood fixtures, etc.; all inside work; must be steady man; $1.57 hour; $1.72 in six months. Give age, places worked and wages received. Box K-289, Post-Dispatch.
CARPENTER; experienced on tools, some painting; steady work; wife for caretaker if desired; quarters furnished. LA. 5860 after 6.
CARPENTERS; finish and foremen; commercial work. Box H-67, P.-D.
CARPENTERS; AA, residential; must be A1. RE. 9006, days.

CLERK; beginner; will consider beginner; typing required; good working conditions; paid holidays and vacation. CH. 3311.
CLERK TYPIST
CONTROLLED CASTINGS CO.
2018 S. 3rd.

COLLECTOR - SALESMAN

Must have late model car; $300 month salary, plus commission; car allowance extra. Ask for George, 5977 Delmar.
COAL truck driver; experienced. 1229 E. Second.
COLLEGE GRADS or returning veterans; our organization has a few openings in Chicago for men to learn underwriting (no selling); departmental training and day class at the Mutual Insurance Institute. Will also consider outstanding men with 2-3 years of college or returning veterans for this program; there are excellent positions available in our statistical department for college graduates with training in mathematics. LUMBERMEN'S MUTUAL CASUALTY COMPANY, 4750 Sheridan rd. (at Lawrence), Chicago 40, Illinois.

COMBINATION WELDER

Experienced; light sheet metal. 2412 S. Seventh.

COMPOSITOR; floor, or apprentice with several years make-up experience. LU. 1503.

CONSTRUCTION estimator; familiar with residential and heavy construction. Box K-311, Post-Dispatch.
COOK; for roasts; white; references. Apply Chef, Chase Hotel.
COOK, experienced; apply Fairgrounds Hotel.
COOK, Italian, Rose's Italian Restaurant, 925 Frankiin.

CORRESPONDENT

Draft exempt. This is an excellent opportunity with manufacturing company leader in it's field; replies confidential; references will be checked with your permission only; please give age, experience, education and Marital Status.
Box R-123, Post-Dispatch

COUNTER MAN

Wholesale plumbing and heating supplies; must be experienced; top salary. Box A-292, Post-Dispatch.
COUNTER GRILL MEN; local experience; porter needed also; apply Irv's Drive-In, Vandeventer and Shaw.

CUTTER

Large manufacturing firm in west end needs cutter; good location; steady year-round work; good pay; replies confidential. Box Y-342, Post-Dispatch.
CUTTERS; hand knife and clicker machine; for leather. 1727 Locust, fourth floor.

DESIGNERS

Experienced product design of motors, portable power tools, and light machines.
Emerson employes enjoy high wage scale, pleasant working condition, paid vacations; 7 paid holidays, group insurance, cafeteria. Apply Employment office from 8 a.m. to 4:30 p.m. daily and 8 to 12 Saturday.
EMERSON-ELECTRIC
8100 Florissant

DAIRY WORKERS

State age, experience, references, marital status and organization membership. Box Y-152, Post-Disp.
DAIRY FARMER and manager; salary or share basis. Box L-312, Post-Dispatch.
DELIVERY BOY; Bicycle; evenings. SANDLER DRUG, 6335 Delmar, DE. 9350.

DIE MAKERS

Permanent day job; interesting work; top rate; 44-hour week. Standard Tool & Mfg. Co., 3000 Chouteau.
DIE MAKER; sheet metal; 40-hour week; state experience and hourly rate expected. Box R-22 P.-D.
DISHWASHER; experienced; $32; Sundays off. 5706 Natural Bridge.

DISPLAY MAN

For interior display; experience preferred; permanent; 5-day, 40-hour week. Apply personnel office, 8th floor, 9th and Olive.
SCRUGGS VANDERVOORT BARNEY

DRAFTSMAN; mechanical, permanent employment; at least 2 years schooling in machine drafting; good starting salary. Call 400, Cuba, Mo.
DRAFTSMEN on layout and design; steady positions at good salaries; immediately available for qualified men. Employe benefits, vacations, etc. Write or call in person; John Hendrickson, Personnel Department, American Kitchens Division, Avco Manufacturing Corporation, Connersville, Ind.

DRAFTSMAN

Architctural design and layout experience for new and old construction. Permanent position with established concern. Salary commensurate with ability.
See Mr. Bartlett
ATLAS ENAMELING CO.
210 Chambers St.
ST. LOUIS, MO.

DRAFTSMEN ALL TYPES

2 to 5 years experience required; positions available out of town.
Contact Mr. Lowe
LA SALLE ENGINEERING CO.
4341 Warne, St. Louis, Mo.
or Phone MU. 1009—MU.7284

Senior Draftsmen

EXPERIENCED PREFERRED
CALL PR. 2215, STATION 22 OR COME TO EMPLOYMENT OFFICE
AMERICAN CAR & FOUNDRY
31 ST. GEORGE ST.

Draftsman MECHANICAL

Preferably with some architectural schooling. Door manufacturer offers opportunity with future.
GA. 2865, Sta. Q

DRAFTSMAN; at least 1 year detail experience. Chandeysson Electric Co. 4084 Bingham.

DRESS CUTTER

Experienced on better dresses; steady work. BRIDAL ORIGINALS, 513 Washington.

DRIVER ROUTEMAN

Experienced; for dry cleaning; good working conditions.
Enterprise Cleaning Co.
4225 West Easton

DRIVER-SALESMAN; age 30-45; married, experienced, for established laundry and dry cleaning west end route; salary approximately $75 week. Acme Laundry, 4528 Delmar.

DRIVER SALESMAN

Cleaning route. J. & M. Cleaners, 4967 Claxton.
DRIVER, tractor-trailer experience; local reference. Independent Coal Dealers, CE. 9616.
DRIVER, 25 to 35; route; no soliciting. Pal Diaper Service, 9622 Gravois.
DRIVER, for panel truck; state wage. Box K-254, Post-Dispatch.
DRIVER, ice route, apply at 4473 Finney.
DRUGGIST; registered or experienced clerk; write only giving particulars. Florissant Drug, 701 St. Francois, Florissant, Mo.

Dynamometer Technician Trainee

Young man, high school graduate, mechanically inclined, some experience in trade school; splendid opportunity to learn automotive engine functioning in modern dynamometer laboratory; 2nd shift; central location.
RAMSEY CORP.
30 S. SPRING

ELECTRICAL SUPPLY SALESMAN

To work in downtown store. CENTRAL HARDWARE CO., 4300 N. Union.

Electronic Service Man

Experienced on amplifiers, intercommunication and high fidelity equipment. Excellent opportunity for man with old established firm. Box K-252, Post-Dispatch.

ASSEMBLERS INSPECTORS AND Machine Operators

APPLY NOW!
At Our Employment Office
6400 PLYMOUTH AVE.
MONDAY THROUGH SATURDAY, 8:30 A.M. TO 5:00 P.M.
Wagner Electric Corporation

JUNIOR DRAFTSMEN

Mechanically inclined beginners desiring to learn tool designing with excellent opportunity for advancement in high production manufacturing concern.
Must be high school or trade school graduate in mechanical course and over 21 years old.
APPLY EMPLOYMENT OFFICE
CARTER CARBURETOR CORP.
2812 North Spring

TELEPHONE EQUIPMENT INSTALLERS

Experienced or inexperienced; high school graduates or equivalent; age 20-30; classroom training and opportunity to develop skills on complex central office telephone equipment. Excellent opportunity for recent veteran with related experience for which credit can be granted in starting rate of pay.
WESTERN ELECTRIC CO., INC.
817 N. TENTH

EXCELLENT INCOME AND FUTURE SELLING REAL ESTATE

Need neat appearing men who have ambition to sell general real estate and new sub-division homes. Prospects furnished, excellent income and future, experience not necessary but helpful. Must have automobile. All sales agents given 100% co-operation and training by the company. Call Mr. Disse for interview.
VORHOF-DUENKE R. E. CO.
7567 St. Charles Rk. Rd. DElmar 8277

COCA-COLA BOTTLING CO.
Offers an Excellent Opportunity

For qualified young men. Several openings for route salesmen. Group insurance, company stock purchase plan, paid vacations. Apply mornings Monday through Saturday at
2950 NORTH MARKET

ELECTRICIAN; inside maintenance work at manufacturing plant; year round job; $1.93 hour to start; automatic increases. Box L-111, Post-Dispatch.
ELEVATOR OPERATOR; 50-55; white; strictly sober; $125 month. FR. 6990.
ELEVATOR OPERATOR, white. Apply starter, Lobby Paul Brown Bldg.

ENGINEERS

Aircraft equipment manufacturer needs mechanical, electrical or aeronautical engineers for aircraft equipment design and layout work. Apply Essex Mfg., 6142 Bartmer. CU. 0748.

ERECTION SUPERINTENDENT

Travel part time, supervising erection of large industrial equipment, remainder of time in shop; vacation and welfare plan. Write, experience, reference, etc. Box H-127, Post-Dispatch.

ENGINEERING DRAFTSMAN

Does your present job offer you a real future? We have an opening for a man who has some experience in structural or mechanical design. Work will include design and layouts of miscellaneous conveying equipment. Please give a complete resume of your education and experience.
Box H-9, Post-Dispatch

ESTIMATOR

And take off man with reliable company; reply in own handwriting and give references.
Box J-259, Post-Dispatch

ESTIMATOR

General building, must be able to make estimates from floor plans and perspectives; building experience essential; state age, qualifications and experience.
Box H-365, Post-Dispatch

EXPERIENCED tobacco or cigar salesman to work with route salesmen; must have car, salary and car allowance. Box R-80, P.-D.

FACTORY WORKERS

Steady work; good pay; opportunity for advancement; paid vacation and holidays, pension and insurance benefits. Apply in person.
MISSOURI PORTLAND CEMENT
9403 Riverview Dr.

FACTORY HELP

Young man; good pay; excellent working conditions; $800 Arsenal.

FACTORY WORK

Permanent day work, advancement. Apply 2131 Hickory.
FARM HAND; experienced with registered beef; $40 per week; off Mondays only. Near Ferguson. Box R-219, Post-Dispatch.
FITTING ROOM MACHINIST; small factory; excellent room. Phone or write M. A. Dillinger, Crown Shoe Co., Palmyra, Mo.

FOREMAN

Small punch press department, minimum $106.50 for 45 hours; night shift; must be able to set dies.
Shepard Engineering Co.
912 North Market

FOREMAN

Sewer and water line construction. BOX R-6, POST-DISPATCH

Forge Supervisor

Experience necessary. Call PR. 2215, Station 22, or come to employment office.
AMERICAN CAR & FOUNDRY
31 St. George St.

FOUNTAIN MANAGER

If you have or are now managing large volume fountain or restaurant, interested in top salary plus bonus, opportunity for advancement, paid vacation, employee discount, apply Katz Drug Co., (downstairs store), 700 Locust.

FORM block makers, Kirksite; experienced; top rate of pay; plenty of overtime. Altra Aluminum Foundry, 16 E. Madison, St. Charles. Phone St. Charles 1885.
FRY COOK, experienced only; 11 a.m. to 8 p.m.; Art's Cafe, Highway 66, 1 mile west of 141; Valley 5-8874.
FRY COOK; allround man. Edison Cafe, CE. 4833.
FRY COOK. Apply Capitol Restaurant, 200 N. Seventh.
FURNITURE FINISHER, experienced with all aspects of top quality piano and furniture finishing; excellent, permanent position. Box R-91, Post-Dispatch.
GARDENER, white; steady work; references. See McDermott, Chase Hotel.
GOLD JEWELRY salesman, experienced and qualified. Hess & Culbertson, 826 Olive.

GRINDER SPECIALIST

Tool room, no age limit, overtime. Commonwealth Tool & Mfg. Co., 5811 Manchester.
GRILL AND STEAM TABLE MAN $55 to start; day work; meals and uniforms furnished. Take Goodfellow bus. 6225 West Florissant av.
GRILL-COUNTER MAN; top wages to man with good references to manage nights. De Luxe, 10 N. Sarah.
GROCERY CLERK; colored; some knowledge of meat cutting; steady position. 3340 Franklin. FR. 8044.
GROCERY CLERK and truck driver; experienced; top wages; 5-day week. 4944 Maple.
GROCERY CLERK, colored, 18-25 years. 1928 N. Taylor.
GROCERY clerk; neat; experienced. WY. 0184.
HARDWARE STORE MANAGER; state age; experience; salary expected; reference. Box H-181, P.-D.
HELPERS, 2; structural steel shop. RE. 6760.
HIGH SCHOOL BOY, over 16, to learn men's furnishings business; to work afternoons and Saturday. National Shirt Shops, 7338 Manchester.
HIGH SCHOOL BOY; 2 to 3 hours daily, wrapping supplies; $1 hour; northwest St. Louis. Purex Corp., Fireside 8535.
HOTEL CLERK; experienced, elderly; days 8 to 4. Apply in person, 2226 Olive, Hotel Lincoln.
INSPECTOR; young man with minimum 5 years machine shop experience to be trained for supervisory position in quality control and inspection. GA. 3278.

INSPECTOR

Must have inspection knowledge of small fabricated parts and machining operations; steady; day shift; $1.70 hour. Excellent employe benefits. Apply American Thermometer Division, 2917 Clark.

INSPECTORS

Some experience with blueprint and micrometers desired.
CENTURY ELECTRIC CO.
115 N. Eighteenth

Inspection Department Manager

Prefer men 25-36 with college degree, some previous experience with inspection, also supervisory capacity; the job entails direction of working force, job assignment, interpretation of specifications.
GENERAL CABLE
5043 FARLIN EV. 5700

INSPECTOR

Tools, dies, gauges and fixtures; must be thoroughly experienced; steady; day shift; overtime; top rate. Apply American Thermometer Division, 2917 Clark.

INSPECTOR

For small machine parts; must read blue prints and use measuring devices; experience required. Apply 8213 Gravois.

INSTRUCTORS

One with experience and ability to instruct electric motor winders; should be able to read blueprints and diagram of motor connections. One with ability to instruct assemblers on sub assemblies of electric fans and motors. These jobs available in 7 a.m. to 3:30 p.m. shift. New and higher straight time rates now effective. Steady employment with paid vacations, 9 paid holidays; attractive life, hospitalization, sick benefits and pension plans. Apply
EMERSON-ELECTRIC
8100 Florissant

INSURANCE AGENT

For debit; experience not necessary; average earnings $90 week; car necessary; rapid advancement. 3159 S. Grand.

INTELLIGENT clean cut young boy; must be high school graduate; good future in travel service; permanent.
BOX H-375, POST-DISPATCH

JANITOR

White; experienced in office cleaning.
Apply Guard's Office
MAGIC CHEF INC.
4930 DAGGETT AVE.

JANITOR

White; age 45-55; for cleaning in office building; nights. Box Y-350, Post-Dispatch.
JANITOR for apartment; must be capable, sober; good living quarters, good pay; reference required. Box K-314, Post-Dispatch.
JIG and Fixture builders (2); all around; to work in small shop in county. Box L-194, Post-Dispatch.

JUNIOR ACCOUNTANT

College background, ambitious; progressive retail business; salary $300 to $350 a month. Box Y-153, P.-D.
LAUNDRY HELP; experienced washroom help. National Laundry Co., 3401 Laclede.

LAYOUT MEN AND FITTERS

Structural steel and miscellaneous iron shop; salary open. Box K-193, Post-Dispatch.
LAYOUT man; steel fabricating. 5390 Bircher.

LEATHER CUTTERS

Experienced on jackets; steady work. F. F. F. Mfg. Co., 805 Locust, 5th floor. Joe Maltzman.
LINOTYPE OPERATOR wanted; either straight matter or combination; capable of setting 1½ galleys straight matter 8 on 9 or better; good wages to qualified man. Neosho Publishing Company, Neosho, Mo.

LUMBER ORDER FILLER

Experienced only; steady year-round employment. CENTRAL HARDWARE, 4200 N. Union.

MACHINE OPERATORS

Able to set up and operate large milling machines and radial drills; day shift, 49-hour week.
LAMBERT ENGINEERING CO.
918 S. BOYLE

MACHINE OPERATORS

Production experience on lathes, boring mill, drill press and punch presses.
CENTURY ELECTRIC CO.
115 N. Eighteenth

MACHINE OPERATOR, 45 years or older; experienced on brass and aluminum; some hand screw machine or turret lathe experience; piece work, no set up. 2700 S. 7th st.
MACHINE SHOP OPERATORS, experienced only; 40-hour week. Heckman Co., 4528 S. Broadway.
MACHINE OPERATORS. Killark Electric, 3940 Easton.

MACHINIST

Must be class A; all around man with tool room experience; evening shift; $2.25 hour.
White Rodgers Electric Co.
1201 Cass

MACHINISTS

With long-established St. Louis firm; have own cafeteria; centrally located; overtime. 756 S. 2nd st.
MACHINIST; allround. Box R-183, Post-Dispatch.
MACHINIST, set up man on milling machine and drill press. GA. 3278.
MACHINIST, days; 49 hour week. 904 S. Fourth. GA. 3278.

Maintenance Man

For general factory maintenance; excellent working conditions; good starting salary; some experience required.
Box K-190, Post-Dispatch

MAINTENANCE MAN

Previous experience necessary in maintenance of pumps, air compressors, piping and rough carpentry; fork lift truck repair and maintenance experience desirable; day shift.
Call CH. 8726
or CH. 6834
and ask for personnel department.
MAINTENANCE MAN experienced in large apartment building; good salary and living quarters. Call RO. 9331 or FO. 5850.
MAINTENANCE man, hotel or similar experience; apply engineer, Melbourne Hotel, 3601 Lindell.
MAINTENANCE helper; married man preferred; steady. Howard Cleaning Co., 2515 N. Grand.

MAN, between 30-35; must be aggressive; at least high school education; good at figures and detail work; willing to work both in office and travel occasionally; $300 to start. Give full particulars in first letter. Box R-248, P.-D.

MAN

Mechanical ability, to set up machines, excellent opportunity, permanent position.
TOBEY COLOR CARD CO.
1522 Olive

MAN—45-55

To act as host in restaurant; prefer some experience; evening hours; salary open. Box K-262, Post-Dis.
MAN, to age 55; to distribute stock in machining department; $1.14 hour; automatic raises; day or evening shift; must pass physical; give age, etc. Box H-341, P.-D.

HELP WANTED—MEN, BOYS 82

MAN capable of taking measures and fitting men's special order clothes. Specify experience and age. Write to J. Capps & Sons, Ltd., Jacksonville, Illinois.

MAN; to work in large super market; general grocery work; union wages. O'Hara's Loop Market, 6675 Delmar.

MAN; with or without experience in auto parts yard; see Em. 5306 Easton.

MAN, white, interested in learning rug cleaning trade. Phone for appointment. FR. 1515.

MAN, for tuxedo rental store; tailoring experience helpful; must be steady, dependable. RO. 6446.

MAN; white; drive and clerk in grocery and meat market; good salary. 5835 Mackind.

MAN, to work on parcel delivery, company platform. Apply 700 S. 6th, after 10:30 a.m.

MAN, white, young, active, for stock room; nice job, pay; Southwest Kingshighway. VO. 3-3041.

MAN, white; carpentry, some plumbing; full, part time. WY. 6090.

MAN; white; to work on ice and coal truck; must drive. GA. 1632.

MAN, 24-44, married; sell, connect; start $281 plus. GR. 6610.

MAN, 24-44, married; sell, collect; $281 to start. CE. 7939.

MAN; paper route, drive, part time and relieve vacations. Kirk. 6744.

MANAGER

For small department store in south St. Louis; must be fully experienced in display work and merchandising; salary and bonus arrangements.

CALL GA. 5753

MAN, white; Puritan machine operator. Apply 128 Madison.

MAN; housework, driving; experienced. Call FO. 7418 after 5:30.

MANUFACTURING PHARMACIST

Must be registered, to work in drug manufacturing; 5 days; 7:30 to 4:18; many benefits.

REXALL DRUG CO.
3901 N. Kingshighway (San Francisco entrance)

MANUFACTURER'S REPRESENTATIVE

To solicit tool and die work; possibilities unlimited. Travel expenses and commission.

Box E-352, Post-Dispatch

MASSEURS, experienced. Starting salary $240 per month. Apply in person, Belcher Health Club, 401 Lucas.

MECHANIC

EXPERIENCED IN VACUUM CLEANERS
Top pay and vacations.
State former experience.
BOX H-109, POST-DISPATCH

MECHANIC-DRAFTSMAN, layout custom awning parts; some sheet metal and drafting experience preferred; clean modern plant. Aluma Kraft Mfg. Co., 1330 N. Rock Hill.

MECHANIC; for farm machinery; no age limit; white or colored. Call VI. 3-4423.

Machinist—Tool Room
No age limit; overtime. Commonwealth Tool & Mfg. Co., 5811 Manchester.

MACHINIST; experienced on all types of sewing machines; steady government work; good pay. ACME SPORTS WEAR, 2206 Pine, fourth floor.

MEN TO LEARN

Production Control

Excellent opportunity for advancement; college education preferred. Must be alert, aggressive, intelligent. Give complete details of experience and qualifications.

Box R-401, P.-D.

MEN

Needed Immediately

Experience not necessary; high wages, plus cost-of-living allowance; exceptional employe benefit programs; excellent working conditions. Apply

FISHER BODY DIVISION
GMC
Employment Office
Cor. Union & Natural Bridge
OPEN SATURDAY

MEN

Our moderate plant needs experienced production workers. Good pay; extra benefits.

Kromecraft Division of American Fixture & Manufacturing Co.
4299 SEMPLE

MEN

For factory jobs on day and evening shifts; experience not necessary; steady employment; good working conditions.

GAYLORD CONTAINER CORP.
2820 S. 11th

MEN

For such duties as order fillers, stock men or cloth winders; permanent positions; good wages and working conditions; several employee benefits; 5-day, 40-hour week; age 17-50. Apply personnel,

RICE-STIX, INC.
1000 Washington

MEN

General assembly work; no experience necessary. Apply

DURBIN-DURCO, INC.
6609 Olive Street Rd.

MEN—SMALL FACTORY

Will train steady and dependable men for year around work; good opportunity; start $180 per month, increase to $277 per month after 6 months; give particulars. Box L-166, Post-Dispatch.

MEN

General factory labor; no experience necessary; advancement. Hazelton Engineering Co., 8701 Grant Rd., Crestwood.

MEN, full or part time, average $2 hourly during spare time, no selling. Apply 2:30 p.m. to 6 p.m. 105 N. 7th, Rm. 517.

MEN; to learn shoe factory work; also janitor; must live within vicinity of Overland; no phone calls. 2628 Woodson rd.

MEN

18 years and over; light factory work. 756 South 2nd st.

MEN FOR WAREHOUSE
900 SPRUCE AVE.

MILLWORKER, bench and machine hand; some experience needed. 3033 Brentwood blvd., RE. 2153.

MOLDERS, aluminum, experienced; loose pattern man preferred; top rate of pay. Altra Aluminum Foundry, 14 E. Madison, St. Charles. Phone St. Charles 1885.

HELP WANTED—MEN, BOYS 82

MOLDERS

Floor and bench molders; experienced, gray iron.
2018 S. THIRD
Controlled Castings Co.

OS&D CLERK

Experience preferred, good typist and correspondent. Trans-American Freight Lines, 2306 N. Broadway, CH. 6250.

OFFICE MANAGER

Age 23-32; for small town office; permanent; advancement possible; college education essential; proper training given. Give military service and status. Write Desk 262, BROWN SHOE CO., 8300 Maryland, Clayton 24, Mo.

PAINTER; several month's work; all inside; painting walls, ceilings and equipment in manufacturing plant; evening shift. Give age and experience. Box L-121, P.-D.

PAINTERS; spray-on truck bodies. 2108 Gravois.

PAPER CUTTER; experienced, cutting before and after printing; 40 hours; steady. 2838 Palm.

PHARMACIST, registered; hospital pharmacy; day hours. Apply Personnel Office, Barnes Hospital.

PHOTOSTAT operator, or will train boy 16 or over. Stobie Photo Copy Co., 105 N. 8th.

PLANT SUPERINTENDENT

Permanent mold; must be experienced with permanent mold operation and foundry work; prefer middle-aged. Box L-159, P.-D.

PLATER FOREMAN

St. Louis concern; substantial salary, excellent opportunity; state experience and personal particulars in letter. Box H-44, P.-D.

PORTER, for ready-to-wear store; general cleaning and some elevator experience; permanent. Apply CUNNINGHAMS, 419 N. 6th st.

PORTER; colored; age 35-45; references; apply Macy's, 5801 Delmar.

PORTER; permanent work. National Laundry Co., 3401 Laclede.

PORTER, bakery experience; 285 Lemay Ferry.

PRESSMAN (Offset)

Experienced Harris or Miehle two-color presses; new equipment; steady positions; opportunity; air conditioned.

VON HOFFMAN PRESS, INC.
Wayne Wright, foreman
MA. 9580 Home Fi. 4548

Punch Press Operators

Old established firm; hospitalization, group insurance, paid holidays and vacations. Apply 1952 Kienlen.

PHARMACIST, registered; 48-hour week. Knight Drug, 4500 Olive.

PHOTOGRAPHER, and A1 retoucher, man or woman, No. 1 position in quality studio; wonderful permanent opportunity in good city with ideal living conditions. Write Shrader, 117 W. 6th, Little Rock, Ark. State references, salary desired. Send self photo.

PIANO TUNER, experienced; permanent; liberal salary; ideal working conditions. See Mr. Buechle, 7th floor, Aeolian Co., 1004 Olive.

PRESS OPERATOR-Offset, good opportunity for all around man to handle small shop; west end location. PA 2633.

PRESS BRAKE OPERATORS

For second shift; must have experience; apply 8:15 to 11:00 a.m.

HUSSMANN REFRIGERATOR CO.
2401 N. Leffingwell

PRINTER wanted; must be top quality newspaper job printer, capable of setting ads, making up, and general work on Ludlow and B & N strip caster; only fast, efficient, top quality men need apply; top wages for such a man. Neosho Publishing Company, Neosho, Missouri.

RETAIL ROUTE

Milk delivery men, age 25 to 38, willing to work 6-day week; married and sales ability; position requires sale truck operator; delivery of dairy products to home, soliciting new accounts and proper servicing and collecting from present customers; union job; salary $79.31 week plus commissions, plus life insurance and hospitalization for employe and family at no cost. Reply stating age, education, marital status, sales experience if any. Box H-403, Post-Dispatch.

ROUTE SALESMEN

Good opportunity to become Pepsi-Cola route salesmen; permanent work; ages 25 to 30.

PEPSI-COLA BOTTLERS, Inc.
647 Tower Grove

ROUTE MEN

25 to 45, some route experience necessary 5-day week; interview 9 to 12 a.m. or by appointment.

PREMIER LINEN & TOWEL SERVICE CO.
2918 EASTON

ROUTE SALESMEN

Established milk route with progressive small south side dairy; salary, commission, family welfare and paid vacation; age 25 to 40; experience not essential but helpful. Box L-7, Post-Dispatch.

ROUTE SALESMAN

For established route with some food sales experience.
5-DAY WEEK
JACKSON FOOD CO. 4116 Sarpy

ROUTE SALESMAN; experienced south side. Anchor Laundry, 2019 Lucas.

SALESMAN

2 permanent territories open, 1 with headquarters in Alton, Ill., 1 St. Louis; experience calling on retail grocery trade helpful; must have car; salary plus commission, free hospitalization, life insurance, plus other benefits; advancement. In reply give age, experience and salary requirements. Box Y-307, P.-D.

SALESMEN

DRUGS—NOTIONS
LIQUOR—SPORTING GOODS
Good starting salary; opportunity for advancement; apply personnel office Katz Drug Co. (downstairs store); 700 Locust.

SALESMEN; $50 week plus; sell electron tubes for auto ignition; prefer middle aged. VI. 7-5409.

USED BRICK
CONCRETE BLOCKS
LOG CABIN SIDING

These and many other building items, both new and used, are listed today and everyday under the Building Materials classification, No. 227.

Always . . . For the Things You Want Keep an Eye on the Want Ads in the

ST. LOUIS POST-DISPATCH
Phone MAin 1111
Ask for an Adtaker

HELP WANTED—MEN, BOYS 82

Sales Representative

Men Under 30
College Education; Married
To start training for saleswork for internationally known manufacturer.
Work in St. Louis Area
Comptometer Division
FELT & TARRANT MFG. CO.
1218 Olive MAin 5180

SALES OPPORTUNITY, with advancement, for 2 men; no age limit over 18; large New York firm; transportation furnished; experience not needed. 451 Cotton Belt Bldg.

SAND BLASTER

To work on modern steel fabricating plant; good pay, fine working conditions and many company benefits; apply

NOOTER CORP.
1333 S. Second St.

SCREW MACHINE OPERATORS

Experienced on Warner and Swasey Hand screw machines or Gridley Automatic. Can also use instructor for lesser skilled operators. Day shift and midnight to 7 a.m. (bonus shift available); new higher wage scale now effective; steady employment with paid vacations, 7 paid holidays, attractive life, hospitalization, sick benefit and pension plans. Apply

EMERSON-ELECTRIC
8100 Florissant

SERVICE MAN; commercial refrigeration; experienced. Si. 1662.

SERVICE STATION ATTENDANT; good pay; good working conditions. Isslers Standard Service, 803 South Florissant.

SET-UP MAN

To tool up machines used in the manufacturing of small electric motors. Steady, day shift, excellent employe benefits. Apply American Thermometer Division, 2917 Clark.

SET-UP MEN; must be first class, to set up and operate Acme-Gridley or Davenport automatic. Rate $2.02 per hour, plus 10% bonus on second shift. 45 to 50-hour week. Measuregraph Co., 4245 Forest Park.

SHEET metal helper, some experience; steady employment. Consolidated Heating, 3400 Lindell.

SHIPPING CLERK for planing mill; must come well recommended; must be a hustler; interview after 10 a.m. Morgan Door and Hdwe., 1018 Hodiamont.

SHIPPING CLERKS; packers; order fillers, etc.; age limit 40; salary open. Acme, 1113 S. 12th.

SHIPPING clerk; complete charge; experience preferred. DeBasio Bros. Furniture, 125 Lemay Ferry.

SHOE WORKERS
STAPLE SIDE LASTER
STEADY TEAM
BOTTOM SANDER
Naumkeag Buffer
COMBINATION JOB
Clicker machine shoe cutters
Kamborain laster and pull-up operator
Experience required; other good jobs open
HAMILTON SHOE
2108 Lucas

SHOE WORKERS
Clicker machine shoe cutter
Kamborian laster and pull-up operators
Bottom sander and Naumkeag buffer
combination job
Experience Required
Other Good Jobs Open
EASTON BOOT & SHOE
410 N. Twenty-Third

SHOE SALESMEN

40-hour week; experience preferred but not necessary. Apply

LEE'S SHOE STORES
1007 WASHINGTON

SHOE TRAINEES, young men to train as assistants and managers for retail shoe chain; real opportunity for aggressive, ambitious men; medical and hospital benefits. Bob's Shoe Stores, 1123 Washington.

SHOE Salesmen; experienced, ladies' fine shoes; salary, commission; PM's; chance for advancement. Apply Mr. Fox, Sonnenfeld's, 610 Washington.

SHOE WORKERS

Experienced ironers in lasting, side lasters, hand lasters, put up work in lasting and all-around men in lasting.

BROWN SHOE CO.
12TH AND RUSSELL

Shoe Workers

Treers, experienced.
Valley Shoe Corp.
2868 S. 13TH ST.

SHOE workers; clicker shoe cutters, platform spotter. Tobin Hamilton Co. Inc., 2632 Palm.

SHOE manager experience, aggressive, operate large store in Danville, Ill., substantial earnings, insurance benefits. Apply Bob's Shoe Stores, 1123 Washington.

SHOE manager for city store, experience, aggressive, seeking future; substantial earnings. Insurance benefits. Apply Bob's Shoe Stores, 1123 Washington.

SPECIALIST

Must be able to set up and operate No. 5 Brown and Sharpe horizontal mill; experienced only, others do not apply; 40-hour, 5-day week; day shift, 8 a.m. to 4:30 p.m.

HECKMAN CO.
4528 S. Broadway

SPOTTER, cleaner, presser (combination); quality only. LO. 4074, after 7 p.m.

SPOTTER and presser. Call after 4 p.m. 4242 Meramec GR. 4651.

STOCK CLERK

Order picker. Arel, Inc. 4916 Shaw.

STOCK CLERK; electrical supplies; East Side. Mr. Blank. BR. 2440.

SUPERVISOR

Plumbing and heating; wholesale supply company; knowledge business important; generous salary. Box W-98, Post-Dispatch.

SUPERVISING ENGINEER

For 2 large buildings; experienced with air-conditioning; electrical and mechanical maintenance necessary. Box Y-203, Post-Dispatch.

SURVEYOR; local work; experienced lot surveys or subdivision work. Will consider GI for training. Joyce Co., 802 Chestnut.

TAILOR

For ladies' alterations; 5-day, 40-hour week; permanent; pleasant working conditions; apply personnel office, 8th floor, 9th & Olive, Scruggs Vandervoort Barney

TECHNICIAN; laboratory; New Faith Hospital, air-conditioned, 44-hour week; salary open. Fireside 7979. 3300 N. Kingshighway.

TIME STUDY MAN

Experience preferred but not necessary; with progressive company; congenial working conditions; central location; employe benefits.

RAMSEY CORP.
30 S. SPRING

HELP WANTED—MEN, BOYS 82

STOCK CLERK, for camera shop. St. Louis Photo, 1825 Market.

TELEVISION service men, 10, must be thoroughly experienced; shop men, outside men and aerial men; A1 television company. Apply in person, 6102 Delmar, DE. 1600, 3 shops, work in shop nearest your home.

THEATER USHER, white, evenings, Sundays, north. Box H-41, P.-D.

TIME STUDY MAN

Thorough knowledge of job operations with time study background on sheet metal and machining. Apply

EMERSON-ELECTRIC
Washington Park Plant.
59th and Industrial, E. St. Louis, Ill.

TOOL DESIGNERS

Experienced men needed at junior and senior level. Department now working 48-hour week. Positions are steady and permanent. Emerson employes enjoy high wage scale, pleasant working conditions; paid vacations, 7 paid holidays; group insurance; cafeteria. Apply

EMERSON-ELECTRIC
8100 FLORISSANT

TOOL AND DIE MAKERS

Experienced all-around men; steady work.

Apply Employment Office
CARTER CARBURETOR CORP.
2812 NORTH SPRING

TOOL DESIGNERS

Experienced only; 2 years' minimum experience. Apply

EMERSON-ELECTRIC
Washington Park Plant.
59th and Industrial, E. St. Louis, Ill.

TOOL AND DIE MAKER

For employment in Little Rock, Arkansas; experienced in die casting dies and injection moulds; good opportunity; top wages; write

YODER MFG. CO.
1823 E. 17th St.
Little Rock, Ark.

TOOL MAKERS MACHINISTS

54 hours scheduled week. Call for appointment.

PRECISION TOOL & DIE
3110 PARK. St. 2908

TOOL & DIE MAKERS

ALSO
MACHINISTS
Must be experienced on stove dies.
APPLY GUARDS OFFICE
MAGIC CHEF, Inc.
4930 DAGGETT AVE.

TOOL GRINDER

Class A; thoroughly experienced on tool grinding and cylindrical grinding; top rate; excellent working conditions; steady; day shift; overtime. Apply American Thermometer Division, 2917 Clark.

TOOL & DIE MAKER

Must have at least 5 years experience; steady; second shift; overtime; $2.62½ per hour. Apply American Thermometer Division, 2917 Clark.

Tool and Die Makers

Choice work; excellent conditions; top wages; paid hospitalization; overtime available. NE. 8719.

TRAFFIC CLERK

Motor carrier rate experience desirable; 40-hour week; $250 per month. Box L-32, Post-Dispatch.

TREE trimmers wanted, with some experience. ST. 1984.

TRUCK DRIVER; white; grocery store. CA. 8144.

TRUCK BODY MAN

Experienced in trailer work, also mechanical work. Call 9 a.m.-5 p.m., CH. 9027.

TYPEWRITER MECHANIC

To service machines; good opportunity to become interested in firm. Box R-229, Post-Dispatch.

USHER; movie theater; white; west; call after 6:30, 1200 Clara.

VETERAN with good sound common sense to learn best inside trade; a real opportunity for right man; give qualifications in reply. Box L-411, Post-Dispatch.

WANTED, Printer; excellent opportunity for makeup man with some lockup experience; job will lead to assistant superintendent; large, modern plant, in highly desirable college town; excellent living conditions; all inquiries held confidential. Write THE BUSINESS MANAGER, MISSOURI FARMER, Columbia, Missouri.

WANTED! SAFETY ENGINEER
Experienced in casualty insurance for Carolina territory; salary commensurate with qualifications. Company car provided. Give full particulars in letter. All replies strictly confidential. Box J-217, P.-D.

WELDER-BURNER; experienced structural steel shop. RE. 6760.

WELDERS; experienced on truck bodies. 2108 Gravois.

WINDER OPERATOR

Will train on cloth winder, days, good working conditions, advancement. 2131 Hickory.

WOODWORKERS and general factory help. Artistic Furniture Co., 419 E. Gano.

WOOL PRESSER; experienced. Call Monday, ST. 3984.

Young Man

High school education or better to train and work in quality control physical testing laboratory; experience not necessary in reply give age, education, and other details.

Box H-108, Post-Dispatch

YOUNG MAN, typing and general clerical work; 40-hour week; no experience necessary; high school graduate preferred. Apply 634 S. Newstead, FR. 0636, Mr. Bagby.

YOUNG MAN who is interested in learnnig tool design eventually; to work with tool and method engineers; will write up operation cards for manufacturing departments; prefer young man 20 or over with high school courses in mechanical drawing and mathematics; very fine opportunity for alert young man. Box K-396, Post-Dispatch.

YOUNG MAN

High school graduate; apprentice for X-ray technician; must have service exemption for at least 2 years. Salary, room and board. Give qualifications, 2 good references. Box Y-367, Post-Dispatch.

YOUNG MAN

FOR CLERICAL WORK
In receiving department
THE KROGER CO.
1008 S. SPRING

YOUNG MAN

Clerical background helpful; to price electrical wiring material and answer phones; 40-hour week, $55 weekly.

HAMPTON ELECTRIC
3303 S. Kingshighway

YOUNG MAN

Who wants a career rather than a job in the printing business; office and sales; draft exempt; must have car. Box R-27, Post-Dispatch.

YOUNG MAN, recent high school graduate, interested in radio and TV; to learn parts business in wholesale distributor's parts department. Good opportunity. Disco Distributing Co., 2843 Washington.

HELP WANTED—MEN, BOYS 82

YOUNG MAN; to work in machine shop; must have some experience. Vic-Tun Tool and Machine Co., 1255 Grover rd., Jefferson Barracks, Mo.

YOUNG MAN; part time, to repair electric trains and work generally in hobby and sport shop; must be experienced, Bell's, 6190 Delmar.

YOUNG MAN; part time; white; not over 35 for front desk duties; Sundays and 1 or 2 evenings. Box H-245, Post-Dispatch.

YOUNG MAN, draft exempt, for light sit down bench work; must be good worker and willing to learn. Box H-50 Post-Dispatch.

YOUNG MAN; good opportunity to learn cabinet making; some experience necessary. Apply 9:30 to 11:30 a.m., 6900 Manchester.

YOUNG man with general office experience in plumbing and heating business, some typing. Phil L. Miller, TE 6-3351.

YOUNG MAN; learn woodworking, boat building and plastic application; train to be foreman; some experience helpful. MA. 7990.

YOUNG MAN, interested in learning machinist trade. Quality Machine & Tool Co., 4233 Beck av.

YOUNG MAN with some knowledge of printing business, buying and cost. CE. 4918.

YOUNG MEN for packing; some experience desirable. Apply between 9 and 12 a.m. 6900 Manchester.

YOUNG MAN, prefer one who can type; to work in shipping department, small shop. Box Y-336, P.-D.

YOUNG man, white; factory work; 5 days. 1804 S. Jefferson.

YOUNG MAN, white; to fill orders and work in stock room. 4507 Olive

YOUNG MEN

Mechanically inclined, to operate production machinery, 2nd shift; prefer applicants with good employment records for steady work; good pay plus overtime, established form.

Ramsey Corp.
30 S. SPRING

YOUNG MEN

3—SALES TRAINEES
FOR
WOMEN'S HIGH FASHION SHOES
Age 20-40; program to train for promotional opportunities
Store open only 1 evening a week
PERSONNEL OFFICE
8TH FLOOR, 9TH AND OLIVE
SCRUGGS VANDERVOORT BARNEY

A FIRST class steel die engraver and a first class pressman to work in an established plant in a southern city; give age, experience and salary expected; permanent positions for right men. Box J-261, Post-Dispatch.

SALESMEN WANTED 83

UNITED STATES CHAMBER OF COMMERCE

Exceptional opportunity for a limited number of mature, experienced salesmen to sell established BUSINESSMEN. Also openings for two men to call on FARM PROSPECTS exclusively. Permanent career and security with large organization of national prestige. Many of our district representatives make more than $10,000 a year. Salary of $125 per week immediately at the start plus bonus opportunity, during first 4 weeks of training and breaking into territory—you break in at our expense, not yours. After training period fine earnings opportunity on a commission and bonus arrangement. Prefer well-groomed, well-spoken gentlemen, 30 to 50 age bracket. Car necessary and open territories are St. Louis and vicinity or eastern Missouri or southern Illinois. References very important as only the highest type individuals are employed by the National Chamber. Applicants will be screened carefully to select only top caliber men to fill these positions, and these fortunate few will be given personal training by our regional manager. Interviews will be held in St. Louis. For appointment, write A. F. Pardwin, United States Chamber of Commerce, First National Bank Building, Chicago 3, Illinois, giving sales experience during past five years, age and address.

REGIONAL Sales Manager

Here is an exciting opportunity for a young man to be associated with one of the most progressive phonograph record companies. You will contact distributors from Minnesota to Texas. You do not need record experience; however, experience as a distributor contact man in any field would be helpful. Salary open, plus expense account. National sales manager from our home office in New York will be in town to interview you. Please call Mr. Hartstone between 9:30 and 5:30 on Feb. 16 or Feb. 17, for an appointment. Telephone CEntral 5267.

A LIFETIME JOB
IF YOU CAN QUALIFY

If you can sell, feel limited in your present job, want to work with a company that will encourage and help you to earn more year after year, and can meet our requirements, we offer a territory just vacated by a man successful with us for past 7 years. We have:

1. 57 years growing success
2. Excellent training program
3. Protected territory.
4. Established accounts.
5. Depression proof field.
6. Unusual commission earnings.
7. Over 400 items.
8. Repeat sale necessities.

Sell to industrial and commercial accounts in southern Illinois. Call D. S. Colbert, Belleville Hotel, Belleville, Ill., for appointment.

UNUSUAL SALES POSITION
OLD WELL ESTABLISHED TERRITORY

Territory just vacated by successful salesman with us 7 years; we are manufacturers of line of items necessary to maintenance of all commercial, institutional, industrial accounts; we want an energetic salesman with car who wants to make money to sell in southern Illinois territory; we have active list of customers that will pay active man more than good living; good man will sell new accounts also; complete factory and field training; commission basis advance arrangement paid weekly. Call M. P. Speakman, Cairo Hotel, Cairo, Ill., for appointment.

I NEED AN ASSISTANT

Nationally known manufacturing and sales corporation will train right man for position of responsibility. Earnings while training around $350 monthly. Age 21 to 35, promotion to Junior executive may be attained in 3 or 4 months. Group insurance benefits, also profit sharing trust. Not canvassing, car necessary; phine FR. 6746, Tues., 9 to 12 m., for appointment to be interviewed; ask for Personnel Manager.

NO OTHER TIME

ONE CALL CLOSERS

Strictly LEADS; $240 commission per deal; new men average 4 a week. Start immediately; own late model car; travel extensively, finance self 10 days. Phone OLive 2616.

SALES DEPARTMENT TRAINEE

Wonderful opportunity for someone to establish themselves with a fast-growing concern, to handle correspondence and traffic.

HU. 7000
MR. STANEK.

SALES POSITIONS OPEN

Anchor Post Fence Div.
Anchor Post Products, Inc.

Territories open in St. Louis, St. Louis county and East St. Louis for sale of nationally advertised Anchor chain link residential fencing. Sales experience not required. We will train you. Excellent advancement opportunities for those with managerial ability. For appointment call RE. 8351. Mr. Morin.

SALESMAN wanted for nationally-known optical company to call on retail trade in St. Louis and surrounding area; some previous selling experience required; automobile essential. Apply Box J-253, Post-Dispatch.

HELP WANTED—MEN, WOMEN 84 HELP WANTED—MEN, WOMEN 84

WANTED MALE AND FEMALE

To do production work as light machine operators, light assemblers and punch press operators; very good bonus rates of pay, excellent working conditions; those looking for steady work should apply, night openings only.

Apply in person, employment office.

KNAPP-MONARCH. CO.
BENT and POTOMAC

SALESMEN WANTED 83

OPPORTUNITY

I want to talk to 2 men who can prove by their past records that they are reliable, energetic and have the ability of self supervision; we are a national organization and offer a permanent opportunity; immediate earnings; opportunity for advancement; car necessary; call Mr. Stevens at ST 1250 between 1 and 5 p.m. for appointment.

MAGAZINE MEN

Best deal in town, immediate verification, liberal commissions, paid daily. Apply 1741 Railway Exchange Bldg.

$500 WEEK

VENDING MACHINES; STRONGLY QUALIFIED LEADS. Stay on road 2 weeks at a time; own late model car; finance self to extent of $200, as this is strictly commission. MUST BE ONE-CALL CLOSER. Applicants selected will be THOROUGHLY TRAINED in the field. Phone LU. 3251.

Earn $10,000 Per Year

Our salesmen are making $6000 to $10,000 per year selling oil and grease direct; established accounts, protected territory; commission plus bonus; must have car, free to travel. Schaeffer Mfg. Co., 102 Barton.

PART TIME

Would you be interested in earning $50 per week, working evenings and Saturdays? Will not interfere with present job. Car. See Mr. Sachs, 6603 Page, Monday night, Feb. 16. 6:30-8:30 p.m.

FULL OR PART TIME

Four men needed for expanding sales force; commission basis; product backed by T.V. advertising; some leads furnished; opportunity for advancement. Call CE. 9324 Sunday 2 to 5. Weekdays 10 to 5 for appointment.

CAN YOU SELL?

If you can, here is your field. Average earnings of entire sales force in excess of $10,000. These are facts, no words; car necessary. Call LU. 2790 for an appointment.

$100 WEEKLY GUARANTEE

A NEW DEAL

Closers and canvassers; television and appliances; big money with each sale; season now starting; fast approvals and service; full or part time. Royal Television & Appliance, 2224 Olive st.

COMMERCIAL REFRIGERATION AND AIR-CONDITIONING; expenses and commission. Si. 1662.

SALESMAN

Age no barrier; full or part time; national manufacturer; local territory with guaranteed earnings from established business; excellent opportunity and future in office supply field. CE. 5269 for appointment. 514 Fullerton Bldg.

SALESMAN

Full or part time; top commissions paid; selling complete line of television, furniture and appliances. We close your deals, no experience necessary. Apply L & P Sales Co. between 9 and 12 a.m. weekdays.

SALESMAN; age 25-45; experienced selling retail hardware trade. Apply Roy Ziegenfuss, 3144 S. Grand.

SALESMEN; to sell household specialties; fast sellers; no investment. Write Progress Station, Box 3347, St. Louis 3, Mo.

SALESMEN, 30-50 years; experienced in major electrical appliances; downtown store. Box K-337, P.-D.

SALESMEN—SALESWOMEN

Magazine men, insurance men, agents, crew managers, new hot deal; $1 down, top commission, spot delivery, transportation furnished; extra allowance to those with cars; earnings unlimited. Come in at once, get in on gravy train today.

MIDWEST UTILITIES
7134 MANCHESTER

SALESMEN

We need 6 young energetic salesmen to sell new Dodge and Plymouth cars and Dodge trucks. Earnings as high as $1000 a month. Experience preferred but not necessary. See Mr. Seller.

RAY RIXMAN INC.
7916 N. Broadway

FOUR CAR SALESMEN

No Experience Necessary
$400-$1000 Per Month
Car Furnished
EXCELLENT OPPORTUNITY FOR ADVANCEMENT IN OUR EXPANDING ORGANIZATION.
Apply Tuesday 10 a.m. to 9 p.m.
4050 GRAVOIS

SALESMEN

23 to 28, selling nationally advertised products in and around St. Louis area; selling experience preferred; must own car; good starting salary, plus many benefits. Box L-16, Post-Dispatch.

SALESMEN; food plan; don't miss the boat; best deal in town. Call Mr. O'Toole, VO. 3-3951.

SALESMEN, junior, in electrical appliance store; must be ambitious to learn business. Box K-347, P.-D.

SALESMEN, 3; men average $80 week; permanent; future. CH 4116.

Aluminum Combination STORM SASH

45 to 65; with or without car; highest commission.

Apply 6225 Delmar

CANVASSERS; male or female; good future; with good clean closers. Apply 5727 Delmar.

COLLECTOR-SALESMAN

With late model car; collect and sell established time payment accounts; guaranteed salary; $75 week plus commission, bonus and car allowance; must be willing, aggressive worker; 1953 Chevrolet furnished free to experienced house-to-house collector. MIDWEST UTILITIES, 7134 Manchester.

DRUG SALESMAN

Experienced medical detailer for nationally known ethical drug company; southern Illinois; active accounts; liberal drawing account; earning potential over $5000; man seeking permanent position only; replies confidential. Box J-256, Post-Dispatch.

ETHICAL DRUG DETAIL MAN

Experienced; salary plus commission plus expenses; for representative of leading national pharmaceutical house in St. Louis area. Call Mr. James Nelson at Chase Hotel any time before Thursday.

GIRDLES & BRAS SALESMAN OR WOMAN

Carry well known, nationally advertised branded line of girdles and brassieres for Colorado, Iowa, Missouri, Kansas and Nebraska; splendid opportunity; experience essential in this or allied line. Box 367, Realservice, 110 W. 34th st., New York City, N.Y.

LOOKING for a chance to get into business for yourself without a cash outlay? Want the same earnings opportunity most local business men enjoy? If you are willing to volunteer for a week of concentrated schooling and can qualify, we will turn over to you equipment to start, will ship merchandise without advance payment and guarantee you a percentage weekly on every dollar in sales; we are looking for an aggressive man with mature judgment, family responsibilities and a desire to be in business for himself. Write Mr. Burggraaff, Box J-242, Post-Dispatch.

SALESMEN WANTED 83

INSURANCE AGENTS

For established debits, experience not necessary, average earnings of our agents, $90 per week; rapid advancement. Room 218, 2806 N. Grand.

THIS CAN BE YOU—We want two neat-appearing, honest, ambitious men, interested in selling; our product is exclusive; work is year round; excellent chance for advancement; if you can fill the above qualifications, own an automobile and want to make $425 to $700 monthly write Box R-139, Post-Dispatch.

MAN with car to distribute Fuller brushes to customers by appointment only; $88 per week earnings to start. Phone GEneva 0222 or TE. 3-0478.

REAL ESTATE, men, or women; will train; it will pay to investigate. MO. 3250.

SALES TRAINEE

No experience needed; no age barrier; we thoroughly train you; earn while you learn; must have neat appearance and auto; no drifters, as this is a permanent position with a future. Apply Mr. Johnson, Suite 203, Congress Hotel, Pershing and Union blvd., 9:30 to noon, Monday through Wednesday.

SPECIALTY SALESMEN

(2); good proposition; for southern Illinois and Missouri. Call W. Norton, Claridge Hotel, after 5 o'clock.

FORD AUTOMOBILE SALESMAN; new car department; must be married, living in southwest St. Louis or county. Box L-64, Post-Dispatch.

GROWING south side realtor needs salesmen; we will train you; full or part time; we have listings galore. Call Mr. Liebespeck, HU 4032

SELL the appliance that should be in every home; sales have barely scratched the surface; now advertised on TV. Call RO. 1646.

HELP WANTED—MEN, WOMEN 84

CHECKERS GROCERY CLERKS

Needed at 1801 Russell; Overland and Kirkwood, experience recognized in determining starting rate. 5 day week. Many company benefits. Apply

A&P TEA CO.
1625 South Grand
(9 a.m. to 3:30 p.m.)

FACTORY HELP

Floor help, male and female; experience unnecessary.

Call at 1330 Dolman

BOOKKEEPER; small manufacturing concern; to take charge complete set of books; good salary; pleasant surroundings. Box R-375, Post-Dispatch.

CLERK-typist, stenos, clerks; age 18-35; salary $240-$260 month; 40-hour week; relief days; not necessarily Sat. and Sun. Box L-235, Post-Dispatch.

MOTOR freight interline clerk; experienced. Arkansas Motors, CH 3118, 900 S. Thirteenth st.

SHOE SALESMEN, part time, extra or steady; male or female. Leonard Shoe Store, 5031 Gravois.

TELLER, experienced; opportunity for advancement; 5-day week; pleasant working conditions. Chippewa Trust Co., 3803 S. Broadway.

BANK CLERK; experience preferred but not necessary. EV. 5555.

CARETAKER; single or couple; free rent; in city. GR. 2284.

Employment Agencies—Male 85

$5000 AND OVER KEY POSITIONS

Free Services, No Obligation
Engineers
Project Managers
Executive Assistants
Sales Managers
$10,000 to $50,000
☆
$2400—$10,000

DRAFTSMAN, mechanical — $250
DRAFTSMAN, architectural and structural — — — $300
DRAFTSMAN, architectural— $300
DRAFTSMAN, East Side — $300
ENGINEER, board and plant $300
ENGINEER, train sales — $350
ENGINEER, plant manager 12,000
PLANT MANAGER, metals $8,000
ASSISTANT to factory manager — — — — — $500
BOOKKEEPER, payables — $300
BOOKKEEPER, supervise — $300
BOOKKEEPER, degree — — $350
ACCOUNTANT, JR. — — $275
ACCOUNTANT, assist treasurer — — — — — $350
CLERK, cost department — $250
CLERK, mail department — $200
CLERK, order department — $225
SALES REPRESENTATIVE— $300
SALESMAN, foods — — $12,000

MAPCO
705 Olive 2nd Fl. GA. 6315

"BEST"

812 OLIVE CE. 7090

SALES; conveyor equipment experience; commissions, plus—$600
ACCOUNTANT; knowledge of taxes; excellent future —$400
PURCHASING ASSISTANT; industrial experience; good potential — — — —$450
JUNIOR TOOL DESIGNER; consider beginner— — —$325
ACCOUNTANT; junior, for well-established wholesale concern — — — — —$300
STENOGRAPHER; downtown; for national organization —$325
BOOKKEEPER; F. C.; small office; downtown; to— —$300
ADJUSTOR; H. S. graduate; car furnished; 5-day — —$225
CORRESPONDENT; mechanical aptitude, for large downtown firm — — — —$275
RECEIVING CLERK; 30-45; industrial experience — —$300
CHEMIST; degree; industrial experience preferred; to — —$400

BOYS—16 UP

High school not necessary; will teach clerical, stock, or order filling; excellent chance to learn a good job with future; no experience needed; steady jobs. $140-$192. SELECTIVE, 705 Chestnut, Room 816 or call MA. 9095

SALESMAN; 25-35; local; car furnished; to wholesale food trade; $400.

ABC 906 OLIVE

OFFICE manager, bookkeeping experience; $425. AAA, 812 Olive. GA. 0017.

SALES industrial; college; to 45; $500 plus bonus. AAA, 812 Olive. GA. 0017.

ACCOUNTANT, JR.; payroll; $275. BULLETIN, 612 Locust, CH. 6050

Employ. Agencies—Male, Female 86

ADVANCE

818 Olive Suite 416

WOMEN
SECRETARY; 20-35; downtown; future; 5 days; $225-$250.
CLERK-TYPIST; 5 days; $200.
REPRESENTATIVE; 25-35; travel; expenses and $250.
FIGURE CLERK; typing; $215.

MEN
EXPEDITER; purchasing experience; good future; 5 days; $300 up
CLERK-TYPIST; 5 days; $310.
OFFICE BOY; county; $200.
CLERK; 17-22; beginner; $250.

Come to BONDED!

Scores of jobs now open for beginners or experienced, to $3000. Earn full pay while you learn on many. Apply office 1311 at 411 N. 7th, and start work promptly.

Employment Agencies—Female 87

BARBARA HUTTON PERSONNEL

BOOKKEEPER; full charge $275
BOOKKEEPER; trial balance $250
BOOKKEEPER; assistant — $225
BOOKKEEPER; trainee — $175
BILLER; light shorthand $230
CLERK; typist; accuracy $185
CLERK; figures — — — $190
TYPIST; train dictaphone $195
TYPIST; billing — — — $215
COMPTOMETER; 4 operations $200
SECRETARY; to president $275
SECRETARY; legal — — $275
SECRETARY; variety — $250
SECRETARY; figures — $250
PBX-TYPIST; meet public $175
RECEPTIONIST; only girl $185
RECEPTIONIST; typist — $185
STENO-CLERK; trainee $200
SECRETARY; easy job — $300
STENOGRAPHER; beginner $185
FILE CLERK; no typing — $170
SECRETARY; interesting job $225
RECEPTIONIST, PBX; north $185
STENOGRAPHER; meet public $300
OPEN 'TIL 8 P.M.
705 Olive Suite 312
CH. 1354

Fran Fuller

812 Olive 1002-04
OUR CONSULTATION SERVICE
FREE TO YOU

SECRETARY; work for sales executive; beautiful office; downtown; 5 days — — $250
TYPIST-CLERK, young; west end office; unlimited future; 5 days — — — — $225
RECEPTIONIST; telephone personality; typing; downtown; 5 days — — $230
MAIL CLERKS-FILE CLERKS; 5 days — — $175
PERSONNEL CLERK; typing; excellent opportunity; 5 days $200
PBX TYPIST; north; living cost bonus — — — + $200
BOOKKEEPER (full charge); downtown; 5 days — — $250
SECRETARY; advertising; downtown; 5 days — — $225
Fran is Manager of the Women's Division of "Best" Personnel.

PAT PARKER

FREE SERVICES
REGISTRATION, CONSULTATION, TESTING
COMPTOMETER OPERATOR; all operation — — — —$225
CLERK; no typing; beginner, $165
CLERK - TYPIST; public contact — — — — — —$205
721 OLIVE CH. 2600

County Employment Service Office
7903 FORSYTH DE. 7700

JUNIE SAYS

It's here! The chance to work in a small, downtown office for $200. Use the electric typewriter, do some figure work, and learn the switchboard. See me, June, at Mapco, 705 Olive, Suite 228.

PERSONNEL COUNSELOR
Agency experience preferred. $250
FREE SERVICES
"AUDIT" 315 N. 7th.
(Over Katz Drug Store.)

JUNIE SAYS

Turn on charm for customers, answer the phone and do some typing for this downtown firm, and they'll start you for $190. See June at Mapco, 705 Olive, Suite 228.

JUNIE KNOWS
You can earn more! My clients pay well for their personnel. Beginner or experienced, see me, June, at Mapco. Remember, my services are free! 705 Olive, Suite 228, or call GA 6315.

CLERKS—No Typing

18-40; no high school, no experience necessary; excellent opportunity to learn while being paid; 5 days; downtown; $130-$160.
Selective, 705 Chestnut MA. 9095

CLERK-FILE $175.
MISS MIKE'S, 611 Olive, CH. 0935

PERSONNEL TRAINEE—OPEN
AFFILIATED, 812 Olive, Room 1705

RECEPTIONIST, physician's office; use dictaphone — — — to $225
RECEPTIONIST - TYPIST; dentist's office; will train — — — $175
DENTAL ASSISTANTS; no experience; will train — — $150-$175
Kay Williams Personnel
818 Olive Suite 829

PBX-TYPIST; heavy; $225. BULLETIN, 612 Locust, CH. 6050

HELP WANTED—WOMEN 88

Permanent Employment with Excellent Opportunity

General typing, beginner considered, 17-25, high school graduate; pleasant surroundings, liberal company benefits of the Bell System.

Western Electric Co., Inc.
117 N. Tenth

COLORED—SPARE TIME WORK AT HOME

Extra money; earn to $1.50 hour; fill customers' orders. CH. 0245.

OFFICE JOBS

CLERICAL; age 18-30 years. Several openings with advancement; some high school required.

BURROUGHS OPERATOR; calculator or bookkeeping-beginners.

DICTAPHONE OPERATOR; experienced or will train, rapid typist. Modern equipment.

TYPIST-CLERK; in office of research manager; no experience necessary.

All openings are permanent. Our office is well equipped; cafeteria prices are reasonable and the food is good. Call The Personnel Department for details.

GA. 2400
RALSTON PURINA CO.
835 South 8th St.

LUMBER BRICKS Concrete BLOCKS

If you are looking for California Redwood, Douglas fir, oak flooring, concrete blocks or used bricks.

SEE
BUILDING MATERIALS 227
ST. LOUIS POST-DISPATCH
Phone MAin 1111
Ask for an Adtaker

HELP WANTED—WOMEN 88

AT ONCE—COLORED

Women, age 21 to 60, for part time. PAID DAILY. No experience needed; earn to $40 a week. Apply after 1:30 p.m. See Miss Drew, 709 Washington, 4th floor.

TICKET MAKER

White; to run duplicator machine and learn payroll work. FOREST CITY MFG. CO., 1641 Washington. See Mr. Rhoades.

Accounting Clerk

Experienced; good working conditions; 5-day week; insurance and hospital benefits.

VIKING FREIGHT CO.
614 S. 6th st. GA 1288. Mr. Baynes

ACCOUNTING TRAINEE

St. Louis Jewelry Co. has opening for young lady with good background in figures; prefer NCR 2000 experience; some typing, general office duties, telephone work; good chance for advancement with progressive firm; liberal employee discounts, employee benefits; pleasant working conditions, opportunity to use initiative. Phone Mrs. Gumone, CE. 4193.

ACCOUNTS RECEIVABLE BOOKKEEPER

Experienced; call JE. 3315.

ACCOUNTING CLERK

18 to 30; will train able beginner; hours 8 to 4:30. 5 days. 3308 Olive. NE. 4506.

ADDRESSOGRAPH OPERATOR

Pleasant working conditions; permanent position; 5-day week. Immediate interview.

MONTALDO'S
4914 MARYLAND FO. 7813

Advertising Department

Varied interesting work putting out advertising and sales promotional material; experience helpful, but not necessary. Mr. Cowdery, SI. 2626.

G. H. Packwood Mfg. Co.
1545 TOWER GROVE

ADVERTISING DEPARTMENT general assistant; must type; midtown location; 5 days. FR. 4522, Miss Bunches.

ASSEMBLERS, to do light, clean factory work; will train alert girls in use of small tools; day shift; good starting wages; automatic increases; no experience necessary; age 18-30; give education; any previous experience and age. Box H-234, Post-Dispatch.

ASSISTANT MANAGERS AND SALESGIRLS NEEDED

Openings available immediately for those who qualify; salary plus commission.

SALLE ANN SHOPS
Apply 533 N. Grand or 5001 Gravois

ASSISTANT for doctor's office; must be able to type; 5-hour day; 5-day week; pleasant surroundings; centrally located; air-conditioned; references required. Box H-164 Post-Dispatch.

ASSISTANT in stationery department. Hess & Culbertson, 826 Olive.

BAKERY ICING GIRL

Experienced on sweet rolls and sweet cake; union. Warner-Noll, 4415 S. Kingshighway.

BAKERY and candy salesgirls, full or part time work; downtown or midtown, steady. Herz Candies, 3630 Olive.

BARMAID-WAITRESS

White; good wages and tips. Call GA. 7602 between 4 til 7.

BAR MAID; colored; attractive; honest; sober; if you don't need work, don't apply; 1835 Garrison.

BAR MAID; experience; night work. 6219 S. Broadway.

BEAUTY OPERATOR; male or female; must be experienced; excellent opportunity; salary and commission. MERLIN'S, 8227 Clayton rd. PA. 8418

BEAUTY OPERATOR, steady; $72 week; vacation with pay; work evenings; $1.50 hr. 3603 Gravois, 702 N. Kingshighway.

BEAUTY OPERATOR; allround, excellent opportunity, salary and commission. RO. 8944, RO. 8886.

BEAUTY OPERATOR, for weekends; must be good. PR. 9124.

BEAUTY OPERATOR; Congress Hotel; salary, commission, RO 9197

BILLING CLERK

Accurate typist; downtown location; 5 days; hospitalization; air conditioned; salary open. 704 N. Ninth.

BOOKKEEPING MACHINE OPERATOR

WE OFFER:
Unusual Opportunity,
Pleasant Conditions,
Plus Bonus and Profit-Sharing Plan
MUTUAL BANK & TRUST CO
716 LOCUST

BOOKKEEPERS, stenographers, typists, too;
Do you know we have a job for you?
One day, a week, two weeks or more,
You'll find steady work right at our door.
Come in and see, and quick as a wink
You'll be employed by Manpower, Inc.

Not an employment agency. Earn up to $54 per week.
MANPOWER INC.
434 Paul Brown Bldg., 818 Olive

BOOKKEEPING MACHINE OPERATOR

NCR 3000 or Burroughs; experienced required; 5 day week, excellent employe benefits; apply Personnel Office
BANK OF ST. LOUIS
901 WASHINGTON

Bookkeeping Machine Operator

Experienced on NCR 3000 machine; 5-day, 40-hour week.
Brauer Bros. Shoe Co.
22 S. SARAH

Bookkeeping Machine Operators

NCR experience desirable, but will train good typists; permanent, steady employment. Apply Employment Office.
International Shoe Co.
717 North 15th st.
(Just off Washington)

BOOKKEEPING MACHINE OPERATOR

GOOD SALARY
National 3000; 5-day week; pleasant working conditions; many company benefits.
HUBBELL METALS, INC.
2817 Laclede

Bookkeeper Clerk

General duties in accounting department requiring some training or experience in bookkeeping; 5-day week; vacation this year, hospitalization insurance, etc. CE. 7846.

BOOKKEEPER

National Cash Register Class 3000 machine; downtown automobile dealer; pleasant working conditions; 5-day week, 40 hours; give age and experience and approximate pay desired. Box H-413, Post-Dispatch.

BOOKKEEPER

Half time, 5 days, for westend tea room, in Euclid district; pleasant atmosphere, lunch provided, references. Box H-335, Post-Dispatch.

BOOKKEEPER

High school graduate with understanding of debits and credits. Brown Shoe Co., 8300 Maryland, Clayton.

ASSISTANT BOOKKEEPER

Biller, cashier; 5-day week, auto experience preferred; salary open. Clark Motor Co., 27 S. Meramec, Clayton, Mo.

BOOKKEEPER-TYPIST, experienced for small real estate office. FR. 0461.

BOOKKEEPER, operating posting machine; 5-day week; liberal discount privileges; permanent. Golde's Department Store, 7313 Manchester.

SAVE NEARLY 1-3 THE COST—ORDER YOUR WANT AD FOR SEVEN DAYS

HELP WANTED—WOMEN 88

DO YOU LIVE IN SOUTH ST. LOUIS?
Opportunity to Work Near Home
KNAPP MONARCH COMPANY Has Openings for:
TYPIST--PURCHASING DEPARTMENT
CLERK--POSTING RECORDS
3501 BENT
(2 Blocks South of Utah)
GR. 8112, MR. PUSTER

BOOKKEEPER, experience, or will train Burroughs bank machine; opportunity for advancement; pleasant working conditions, 5-day week. Chippewa Trust Co., 3503 S. Broadway.

BOOKKEEPER
Five-day week; small office. Apply before noon, 1800 N. 22nd st.

BOOKKEEPER; Burroughs machine operator, experienced, 5-day week. Delmar Bank of University City, 6605 Delmar; CA. 4800.

BOOKKEEPER-ASSISTANT, general office work and bookkeeping duties, 5½ day week. Apply 1113 Washington, 2nd floor.

BOOKKEEPER assistant; 20-35; experienced; white; pleasant working conditions; 5 days; EV 3529.

BOOKKEEPER Wtd.; full charge; 5 days; small office; convenient location. CE. 8879.

BOOKKEEPER ASSISTANT; must type; west end office; salary open. 4455 Olive Street rd.

BOOKKEEPER; Elliott-Fisher or Burroughs; downtown; ideal job for alert woman. VO 3-3041.

BRIDAL CONSULTANT
Must have experience in better specialty department store. Apply Miss Whitehead.
KLINE'S WEST
7620 Forsyth Blvd.

BRUSH MAKER, experienced in setting up, etc. Sidney 1650.

BUYER'S ASSISTANT
LIBSON SHOPS
Sportswear and dress buyer, desires alert young girl or woman to replace present assistant promoted to buyer. Unlimited opportunity for person interested in career of merchandising. Must have equivalent of high school education, typing ability and a head for figures. Apply 1209 Washington, 4th floor.

CAFETERIA COUNTER WORK
25 to 50; short hours, 11:45 a.m. to 1:45 p.m.; experienced preferred; 5 days.
REXALL DRUG CO.
3901 N. Kingshighway (San Francisco entrance).

CAFETERIA steam table, woman, 6 days week, Saturdays off, Eddie's Cafeteria, 5401 Easton, 1 block west of Union av.

CAFETERIA; steam table woman; good pay, good hours, no Sundays. 4924 Delmar.

CASHIER
Ability to do clerical detail work necessary; 40-hour week; pleasant surroundings; good pay; discount privileges.
LERNER SHOPS
501 N. 6TH ST.

CASHIERS and hosiery salesgirls; full and part-time. Apply Bob's Shoe Stores, 1123 Washington.

CASHIER
Do you know how to operate a No. 2000 National cash register? If so, we have a position which we know will interest you. Apply Personnel Department.
BIEDERMANS
805 FRANKLIN

CASHIER
Operate National cash register series 2000. Hours 9-6, 5-day week. Apply Goldman Bros. 1104 Olive.

CASHIERS, clinic or hospital work, high school graduates, light typing helpful, day hours; apply personnel office, Barnes Hospital.

CASHIER; 7 a.m. to 4 p.m.; meals furnished. F & E. 1018 Market, just east of the Federal Bldg.

CASHIER; accounts receivable; experienced; 5-day week. See MR. LUNTE, 911 Washington.

CHAUFFEURS, drive radio-controlled cabs; must be neat; courteous and over 25; know city; none other need apply. 1835 Washington, Ace Cab Co.

CHECKERS
Good pay, good working conditions.
SCHNUCK SUPER MKTS.
9120 MANCHESTER

CHECKER; who can do some sewing. Wren Cleaners, 5477 Wren av., 1 block south of West Florissant.

CHECKROOM GIRL; 3 nights a week. Bowling Esquire, 6720 Clayton rd.

CHECKER; all around grocery experience. 303 N. Union.

Chemical Analysts
Interesting, permanent positions open in analytical laboratories of reliable chemical manufacturer. Congenial working conditions and liberal employee benefits afforded. Applicants must have High School education, including one year of chemistry, and be at least 18 years old. Salary in proportion to training and experience. Write fully to
BOX R-30, POST-DISPATCH

CLERICAL
Some Stenographic Necessary
Consider beginner; 5-day week; salary open; steady advancement; south side.
INDEPENDENT DIE & SUPPLY CO.
GR. 2143

CLERK
Young girl for clerical work in small air conditioned office; no experience necessary; 5-day week, hours 8:20 to 4:50.
GAYLORD CONTAINER CORP.
3000 South 2nd St.

CLERK-TYPIST
Good at figures; to learn operation of N.C.R. 3000 bookkeeping machine; midtown location; periodic increases; employe benefits.
OL. 3300

CLERK-TYPIST
For accounts payable department; must have some experience with figures; high school education; cafeteria service; excellent transportation; 5-day, 40-hour week; employe benefits.
HUSSMANN REFRIGERATOR CO.
2401 N. Leffingwell

CLERK
High school education; to do general office work; some typing; good pay; excellent opportunity for advancement for the right person.
APPLY
Alex Carafiol Inc.
1307 Washington, 4th fl.

CLERKS
GENERAL OFFICE
18-30; permanent position; no typing; beginners considered; advancement on merit; 40-hour week plus some Saturday work with extra pay.
ASK FOR MR. WALLER
4702 OLIVE

CLERK-TYPIST
To assist sales correspondent, desire experience in some phase of sales work, volume of detail and typing duties; interesting opportunity; 5-day week; position available at downtown location; apply Main Office, 1700 S. Second st., or call Miss Thompson, MA 1258 for appointment.
Monsanto Chemical Co.

CLERK
Experienced; or will consider good beginner; South side; 5-day week.
Box K-59, Post-Dispatch

CLERK-TYPIST
Varied duties, requiring accurate typist; 5-day, 40-hour week.
Brauer Bros. Shoe Co.
22 S. SARAH

CLERK-TYPIST
Light dictation; permanent; this is an important position in our organization and we want to fill it immediately. CH 8057.
Shepard Engineering Co.
912 North Market

CLERKS
We have several openings for experienced or beginner figure clerks, typing optional; excellent opportunity for advancement; 5-day week.
CE. 9760 315 Washington

CLERK-TYPIST
20-35; to work in personnel department; paid vacations, sick leave and group insurance.
General Cable
5043 Farlin EV. 5700

CLERK-TYPIST for insurance department of real estate office.
DOLAN CO.
HI 2610 Realtors 6401 Manchester
See Dolan's Photo Listings Today

CREDIT COLLECTION CLERK
Experienced in furniture and appliance accounts and can read N.C.R. cards. Good pay; ideal working conditions. Opportunity for advancement; liberal retail store employe discounts. Phone OLive 1121, Mr. Davis.
SEIDEL COMPANY
3524 Washington

CLERK-STENO
General clerical duties with light dictation, 5 day week, pleasant working conditions. Apply Personnel Office
BANK OF ST. LOUIS
901 WASHINGTON

CLERK-TYPIST
21-30; to code and register orders; typing is light but must be accurate. Prefer someone with bookkeeping training, who likes to work with figures. CH. 3230.

CLERK
Figure work in cost department; 40-hour week. Banner Iron Works, 1920 S. Kingshighway.

CLERK; girl experienced in general office work; typing, some bookkeeping; permanent; with well-established firm; minimum starting salary $225 month; reply own handwriting. Box H-305, P.-D.

CLERK
Beginner, for general office; also high school graduate for figure clerks. Brown Shoe Co., 8300 Maryland, Clayton.

CLERK-TYPIST
$175 to $182.50; 5 days; downtown; vacation this summer. State age, education, experience, marital status. Box R-211, Post-Dispatch.

CLERK—LIGHT TYPING
General office work; good working conditions; employe benefits; permanent position. Glaser Drug Co., 3949 Laclede, FR. 0005.

CLERK-TYPIST
Good beginner for typing and office duties; splendid opening; permanent; 5 days. Phelan-Faust Paint Co., 932 Loughborough

CLERK-TYPIST
17-30, single, high school graduate or better, will teach bookkeeping machine. St. Louis Children's Hospital, RO. 4100.

CLERK
White; office clerical; age 18-26; to learn payroll work; apply FOREST CITY MFG. CO., 1641 Washington, see Mr. Rhoades.

CLERK-CREDITS
Some typing; age 18-34; apply Johnson-Stephens-Shinkle, 4242 Laclede.

CLERK-TYPIST
Varied duties; 5-day week; excellent chance for advancement. 1210 Ambassador building.

CLERK; general office; days, 8 a.m. to 4:30 p.m.; evenings 4:30 p.m. to 11:30 p.m. Apply in person from 9 am. to 4 p.m. 4444 Olive st.

CLERK-TYPIST
18-35, accurate with figures; $180-$200; call Si. 0444 for appointment. Prince Gardner Co.

CLERKS, 18-45; general office; wonderful opportunities for advancement; no typing; 5 days, 40 hours. Call GA. 2992, Mr. Bauer.

CLERK-TYPIST
Modern downtown office; beginner considered. Box Y-141, Post-Dis.

CLERK-TYPIST; PART-TIME
General clerical duties; north central. Box H-118, Post-Dispatch.

CLERK-TYPIST, small pleasant office, north; 5½-day week; $205 month; beginner OK. Box K-321, Post-Dispatch.

CLERK TYPIST, under 30; purchasing department; company paid insurance; vacation and sick leave plan; opportunity. GO. 7800.

CLERK; general office work; experience not necessary; no typing; hours 7-4. National Laundry, 3401 Laclede.

CLERKS, 17-22; filing or clerical; will train good beginners; 5 days; 8:30-5:15; high school graduates. MA. 5800, Sta. 233.

CLERK, beginner; no typing, 5-day week; small downtown office.
MIDLAND SHOE CO.
1412 Washington. CE. 6460

CLERK; payroll; accounts receivable; general office; permanent; see auditor Congress Hotel, 275 N. Union.

CLERK-TYPIST
APPLY 4242 LACLEDE

CLERK-TYPIST
Good pay; 5-day week; central location. 3805 Lindell.

CLERK; general office experience; 5-day week. Wm. A. Stickney Cigar Co., 1337 Delmar.

CLERK-TYPIST; white; must be neat; 20-40; 5-day week; $42.50 weekly to start. CH 5555.

CLERK; for cash and carry office; part or full time. Acme Laundry, 4525 Delmar.

CLERK-TYPIST; experienced; wonderful possibilities; 40-hour week. NE 5500.

CLERK TYPIST; colored, answer telephone. 1231 N. Grand.

CLERK; file and mail; 5 day week; $180 month; state age and education; Box R-150, Post-Dispatch.

CLERK-TYPIST, in business office, high school graduate, day hours. Apply Personnel Office, Barnes Hospital.

CLERK; general office work; good working conditions; 5-day week. F. W. Woolworth, 3663 Lindell.

CLERK-STENO, beginner; light dictation and clerical work; salary open. Call Mr. Flood, GA. 3500.

CLERK; real estate office; typing, clerical. CH. 1989.

CLERK-TYPIST. Call CE 1522.

COLLECTION CLERK
Experienced in time payment collection of delinquent retail accounts and skip tracing.
CARSON-UNION-MAY-STERN
12th and Olive

COMPANION to elderly lady; room, board and $5 week; 2506 Clara; EV 3832.

COMPANION; some housework; must stay. PR 9100.

Comptometer OPERATOR
Beginner; 17 or over; varied duties; permanent; excellent opportunity for advancement; employe benefits; 5-day week.
CE. 9760 315 WASHINGTON

COMPTOMETER OPERATORS
Experienced; 4 operations; 5 days; 8 to 4:30 p.m.; many benefits.
Rexall Drug Co.
3901 NORTH KINGSHIGHWAY
San Francisco Entrance

COMPTOMETER OPERATOR
Experienced; some knowledge of bookkeeping; 5 days per week; cafeteria in building.
THE KROGER CO.
1008 S. SPRING

Comptometer Operator
5-day week; work on varied reports; pleasant surroundings; permanent. 1210 Ambassador building.

Comptometer Operator
Position requires knowledge multiplication and addition only; light typing. CH. 3230.

COMPTOMETER operator, all operations, also light typing; northwest St. Louis. EV. 4300.

COOK; diet; white; age 20 to 40; 40-hour week. Apply in person, Dietician's Office, Missouri Pacific Hospital, 1755 S. Grand.

COOK and downstairs, 4 in family, other help, experienced, references, stay or go. CA. 0236.

COSMETIC and drug sales girl; excellent salary. 301 N. Union.

COUPLE, rooming house, maid work, apartment, salary. 5092 Waterman.

COUNTER GIRL
No Sundays. Black Cat Cafeteria, 910 Olive.

COUNTER GIRL; cafeteria; day hours. Schulte's, 412 N. Twelfth.

COUNTER GIRL
For cleaning plant; good working conditions; answer phones and file.
ENTERPRISE CLEANING CO.
4225 WEST EASTON

COUNTER AND GRILL girl about 30 years old; uniforms and meals furnished. 1707 S. Broadway.

COUNTER-GRILL GIRL; experienced; apply in person. 1929 Park.

COUNTER GIRL; white; Ferguson; VI. 7-2759.

COUNTER and grill, experienced, days; no Sundays. 1512 S. 39th.

CREDIT WOMAN
Good position; good pay, good hours, 5-day week, good working conditions, assured promotion. You'll like working at
Freund's Jewelers
420 N. SIXTH

DICTAPHONE Operators, Typist too; do you know we have a job for you? One day, a week, two weeks or more, you'll find steady work right at our door. Come in and see, and quick as a wink you'll be employed by Manpower, Inc.
Not an employment Agency. Earn up to $54 per week.
MANPOWER INC.
434 Paul Brown Bldg. 818 Olive.

DICTAPHONE OPERATOR
Age 25 to 35 preferred; 5-day week; pleasant working conditions; start $225. State age and experience.
Box R-129, Post-Dispatch

DICTAPHONE OPERATOR
Good opportunity for young woman, age 25-40 years; high school graduate, with dictaphone experience or secretarial background; requires ability to organize and carry through assignments to meet schedules; ability to understand and work successfully with women employees; permanent. In reply state age, experience, salary desired. Box K-353, Post-Dispatch.

DICTAPHONE OPERATOR
Age 25-40 years; experienced operator preferred, high school graduate; good working conditions, 5-day week, employe benefits.
CENTURY ELECTRIC CO.
1806 PINE

DICTAPHONE OPERATOR
Experienced; will train on I.B.M. electromatic typewriter; 5-day week CH. 3230

DICTAPHONE or Ediphone operator; downtown; clean, air-conditioned office; 37½-hour, 5-day week; employe benefits. Call Mr. Smith, GA. 6686.

DICTAPHONE OPERATOR; under 30; experienced; north. GO. 7800.

DIETITIAN
We would like to interview recent graduates who will train for future responsibilities. Permanent work only. Apply personnel office 8th floor, Ninth and Olive.
SCRUGGS VANDERVOORT BARNEY

DISHWASHER; nights; age 18-30; steady employment; good pay; meals and uniforms; apply in person. Steak n Shake, 6622 Chippewa.

DISHWASHER; experience; hours 3 p.m. to 12 p.m. CA. 9143.

DRUG clerk-cashier; good opportunity. Union-Page Drug, 5298 Page.

EDIPHONE OPERATOR
Experienced preferred, will train good typist; permanent; attractive salary; 5-day week.
CE. 9760 315 Washington

Elevator Operator
18-30; will train beginner; 40-hour, 5-day week; run passenger elevator; no Saturday work; lunchroom; many benefits; for immediate interview call MA. 2215.
S. G. ADAMS COMPANY
920 Olive

EXECUTIVE secretary and bookkeeper; county, south. Box R-416, Post-Dispatch.

FASHION ACCESSORY SALES PERSON
In hosiery, jewelry, handbags or gloves; experienced preferred; 5-day week, liberal discount. Apply Personnel office.
GARLANDS 410 N. 6th

FIDELITY and SURETY BOND STENOGRAPHER
Leading casualty and surety company has opening for young woman in bond department; good starting salary, liberal employe benefits, systematic salary advances, assure good future in this interesting work. State age, experience and salary expected. Box H-354, P.-D.

FIGURE CLERK
18-28; must have aptitude for figures; calculator experience preferred, but will train good beginner; 5-day week; air-conditioned office. GAYLORD CONTAINER CORP., 2820 South Eleventh st., Mr. E. T. Strauss.

FILE CLERK
Good beginner accepted; excellent working conditions, 5-day week. Mr. Johnson, CH. 3403.

FILE CLERK; 5-day week; excellent working conditions. Bowersox Insurance Agency, 710 Chestnut.

FINISHERS
Experienced on dresses, Daryl Dress, 1307 Washington, eighth floor.

FITTERS WANTED
Experienced, permanent or part time, good working conditions, paid vacations, etc. Apply immediately, 3rd floor.
GREENFIELDS, 6TH and LOCUST

FLOOR GIRLS; white, age 18 to 30; trimming and folding curtains. Apply 1708 Delmar, 3rd floor.

FOUNTAIN GIRL; experienced preferred; excellent salary. 301 N. Union.

FOUNTAIN girl, drug store; experienced; white, good hours. 4300 Olive.

GENERAL OFFICE GIRL
in downtown office; light dictation; good starting salary; phone CE. 7837, ask for Miss Tremain.

General Office Work
Girl, 18-30; some typing; $180 per month; 5-day week, 37½ hours. Apply Directory Distributing Associates, 320 N. Leonard, 3rd floor. LU. 8300.

GENERAL OFFICE work; 5-day week; good working conditions; state age, experience and salary expected. Box L-323, Post-Dispatch.

GENERAL OFFICE work, light typing; small office; 5-day, 40-hour week. 451 Cotton Belt Bldg.

GIRL, for negative opaquing stripping and layout work in offset plate department; steady; 40-hour week. Multigraph Branch, 3100 Olive st.

GIRL
FOR CLERICAL WORK
Will train to operate bookkeeping machine; permanent; apply personnel department
BIEDERMANS
805 FRANKLIN

GIRLS and WOMEN
Sewing machine operators; good wages, health and accident insurance, paid vacation, 6 paid holidays; steady work.
THE ALLIGATOR CO.
4171 BINGHAM

GIRLS
Steak n' Shake at 2055 Hampton has openings
DAY CURB
and
NIGHT WAITRESSES
Must be 16 years of age. Apply in person.

GIRLS or WOMEN
Part-time bakery work; day and night.
THE KROGER CO.
1008 S. SPRING

GIRLS TO TRAVEL
Three peppy girls with personality; under 25; to travel California, Florida and return; immediate cash draw and new-car transportation furnished; average earnings $80 to $100 per week. See Mrs. S. R. Robinson, Claridge Hotel, 18th and Locust; no phone calls.

GIRL to do general clerical work in warehouse. Some light stock moving and inventory work. Will consider beginner.
MIDLAND SHOE CO.
1412 Washington. CE. 6460

GIRL OR WOMAN; stay; private room; bath; radio; in new ranch home; cooking, housework, help with children; experienced; good salary. WY. 1811 or Box W-10, Post-Dispatch.

GIRL, white, for shipping room; experienced in dress factory; permanent job. 1706 Washington, 9th floor.

GIRL-WOMAN, experienced cooking, housework; small family, stay, must have references; good salary. Call 9-11 or 7-9 WY. 1278.

GIRL OR WOMAN; general office work; experience not necessary; no typing; hours 7-4. National Laundry Co., 3401 Laclede.

GIRL OR WOMAN; white; general housework; assist with children; stay; own room; references. DE 8191.

GIRL, housework, cooking, stay; electric kitchen; small family; references; $25. CA. 8474.

NEED 2 GIRLS for pleasant outdoor work; can earn up to $60 per week. 451 Cotton Belt Bldg.

GIRL; experienced general housework; stay; room and bath; no laundry, CA. 5325.

GIRLS; 2, white, stay, housework, cooking, children, no laundry, $100 each. RO. 6367.

GIRL; experienced to operate bookkeeping machine. Hess & Culbertson Jewelry Co., 826 Olive.

GIRL; general housework; stay 3 nights, reference. DE. 4858.

GIRL; for salads; colored. Apply in person. Lemmons, 5809 Gravois.

GIRL, colored, cleaning in bakery. 3139 S. Grand, LA 0550.

HIGH SCHOOL graduates, white; for practical nursing 6-months course, hospital; for particulars write Box Y-55, Post-Dispatch.

HOUSEKEEPER, white; some cooking; pleasant home on Ballas rd., ¾ mile south of Manchester rd.; prefer someone who can furnish own transportation; 5-day week. Kirkwood 3917M.

Housewives—Employed Women
EXTRA MONEY
UP TO $10 A DAY IS YOURS
For just a few spare hours.
NO CANVASSING
Show and wear our Famous DuPonte Nylons. Only 49c pair. Guaranteed Sheets and Pillow Cases. Lowest prices. Also Table Cloths, 44c. Cotton Dresses to size 54, $1.85. Crepe Slips, $1.45.
NO MONEY NEEDED
FREE SAMPLES
GA. 2393

HOUSEKEEPER, white, age 40-50; care of semi-invalid woman; some cooking and laundry; home nights. Call CE. 6479 or CH. 0954 after 1 p.m.

HOUSEKEEPER, Catholic Rectory, west end; good cook; own room; good salary, days off. Call 3 to 4 p.m., MU. 1934.

HOUSEKEEPER for working mother, 2 children; room and board; $15 week. Call after 6, 4221A Castleman, MO 6655.

HOUSEWORK; cooking 10:30 a.m., through dinner, stay 2 or 3 evenings; city references; experienced. CA. 4293.

HOUSEKEEPER; white; for active 84-year-old man; stay; references. Apply in person. T. L. Horn, 6036 Westminster.

HOUSEKEEPER; one adult; more for home; mother and child acceptable. Box H-266, P.-D.

HOUSEKEEPER; white; for 2 adults; good home; go north for summer. WY. 2972.

HOUSEKEEPER or couple; stay; references. FO. 7539.

HOUSEKEEPER; hotel, must be experienced. Box H-323, Post-Dis.

INTERLINE CASHIER
Motor freight experience. 37½ hours per week. Excellent working conditions and bonus. Box H-8, P.-D.

INVENTORY card clerk; electrical supplies; East side. Mr. Blank, BR 2440.

JANITRESS
White, for cleaning in office building, nights. Box A-153 Post-Dis.

KEY PUNCH OPERATOR
5-day week; state previous experience or qualifications; excellent opportunity; permanent position. Our employes know of this ad.
Box Y-53, Post-Dispatch

KEY PUNCH OPERATOR
Must have 026 experience or willing to learn; also have good initiative. BOX L-302, Post-Dispatch.

KEY PUNCH OPERATOR
Excellent opportunity. South side location.
Call PL. 5000, Sta. 298

Key Punch Operator
Remington-Rand numerical, 5-day week, permanent, advancement.
Consolidated Forwarding Co.
1300 N. TENTH ST.

KEY PUNCH OPERATOR TRAINEE
Prefer recent high school graduate who would like to learn operation of this business machine; 5 days; permanent; ideal working conditions; good advancement. For interview, call Mr. Knoll, JE. 9450.

LAUNDRY help, shirt folder; steady, fast. Howard Cleaners, 2515 N. Grand.

LAUNDRY HELP, white; experienced shirt assorter; steady. Glick's Laundry, 5180 Delmar.

LAUNDRY HELP; experienced shirt presser operators. Sunshine Laundry, 2323 Rutger.

LAUNDRY HELP; white; shirt checker. Wm. M. Perry Laundry, 4938 Natural Bridge.

LITHOGRAPH and type proofreader; 40 hours; centrally located; state qualifications. Box R-134 P.-D.

MAID, colored, give first-class reference. LU. 0646.

MAID; cooking; light housework; 3 children; other help; references; stay $150 month for experienced. TE. 4-6339.

MAID; white; for 2 adults; good home; go north for summer. WY. 2972.

MAID; stay, general housework; must like children. TE. 3-6209.

MAID; city references; general housework; sit 2 nights. PA 5780.

MAID; stay on place; good salary. PA. 8218.

MAIL GIRL
Alert, aggressive, young lady, with light typing; train in general office routine; good starting salary, and unusual chance for advancement with progressive firm. Call Mrs. Gumone, CE. 4193.

MANAGER for large new apartment building; must be experienced. State experience, references, etc. Box H-347, Post-Dispatch.

MEDICAL RECORDS CLERK
White; high school graduate; light typing. Apply Personnel office, Barnes Hospital.

MODEL; 4B foot essential; light typing; good salary; pleasant working conditions. Monogram Footwear, Inc., 1512 Clark.

MOTHER'S helper, stay, 5 days; $20. WY. 2025.

MOTHER'S HELPER, white; general housework; assist with children; stay; references. DE. 6309.

NURSE, registered; for O.B. department; give experience, shift available; salary open. Box L-134, Post-Dispatch.

NURSE, surgical; osteopathic hospital, 60 miles south; 5-day week; salary open. Box J-219, Post-Dis.

NURSEMAID; white; care 2 small boys; own room and bath; references; WY 5610.

NURSES, registered; for hospital duties. FO. 2825.

NURSEMAID, white; assist with children and upstairs; stay; congenial family. TE. 4-8427.

OFFICE GIRL-FORELADY; laundry; white; experienced in laundry helpful but not essential. Apply Personnel Office, Barnes Hospital.

OFFICE CLERK; some typing, for claim department; steady position; 5-day week; hours 8:30 to 4:30. See Mr. Fischer, 5579 Pershing.

OFFICE GIRL; payroll, typing; 1-girl office; 5-day week; $45. Acme Sports Wear, 2206 Pine, fourth floor. CE. 1603.

OPERATORS
Colored; must be experienced; section work, dresses.
MAR TEE ORIGINAL
1233 WASHINGTON

OPERATORS
Experienced
On blind stitch machine on men's clothes.
MARX-HAAS KORRECT CO.
1635 Washington

OPERATORS
Experienced double and single needle. We will train single needle for double needle work. Steady government work. Good pay with bonus.
ACME SPORTSWEAR CO.
2206 PINE ST.

OPERATORS
Experienced on dresses, skirts or blouses; high piece work rate, excellent machines, plenty of work. Apply all week.
FRAGER BROTHERS
615 N. EIGHTH

OPERATORS
Experienced on single needle sewing machines to work on ladies handbags, will teach operations, steady work.
LAYCOB HAT CO.,
1307 Washington av., 9th floor.

OPERATORS
20 additional machines just installed, requiring 20 good, experienced operators on better dresses, full garment; must have high average. Our girls are earning up to $2.25 per hour.
BRIDAL ORIGINALS
513 Washington 2nd Floor

OPERATOR
Power machine; experienced sample maker, for sportswear; flexible hours; vicinity Barnes Hospital. Call Mr. Randolph, RE. 5121. The Grove Co.

OPERATORS
Single needle, steady, year round work with no layoffs; earnings limited only by your ability to produce. Apply 8th floor, 1007 Washington.

OPERATORS
For clean modern curtain factory, preferably some similar sewing experience. Midwest Curtain Co., 1232 Washington.

OPERATORS
Men's sport coats; top piece-work prices, starting rate 95c; steady year around work. See Nick Cole, FRANKEL & CO. 21 S. 9th

OPERATORS; white; experienced on drapes and slip covers; steady work; good pay. Apply 1708 Delmar, 3rd floor.

OPERATORS
Experienced single-needle; Singer; steady; benefits. 1306 Washington.

PART TIME TYPISTS (2)
Experienced typists for afternoon work only; must have dictaphone experience. Phone Mr. Braucht, CE. 3322.

PART TIME
Typist (form letters), light filing; 9 a.m.-1 p.m. daily, or can arrange. 5977 Delmar.

PAYROLL CLERK
Will teach, prefer high school graduate; steady work, good working conditions.
PAUL SACHS ORIGINALS
1136 Washington, 5th Fl.

PAYROLL CLERK
Experienced on N 3000 machine. Apply Mr. Grossheim, Auditing Office, Chase Hotel.

PBX-TYPIST
Liberal employee benefits; air-conditioned office; northwest; $185 for right girl. Box R-231, P.-D.

PBX-CLERK TYPIST; will consider beginner; pleasant surroundings. United Artist Corp., 3316 Olive. JE 0346.

Personnel Interviewer
We are an established and successful private employment agency considering additions to our staff. If you have had successful placement experience or sales experience that could be considered applicable to our business for an opportunity that offers better than average earnings call Miss Ruth Bouchard, CH. 2600, for an appointment.

PERSONNEL for newly opening St. Louis modeling school, interviewers, instructors and receptionists; must be attractive; experienced desired. Write Bette Bonn School, Suite 901, 12th and Walnut Bldg., Kansas City, Mo., or 545 Fifth av., New York, N.Y.

PHARMACIST; registered; hospital pharmacy; day hours. Apply Personnel Office, Barnes Hospital.

POCKET MAKERS; experienced on cloth jackets; good pay; steady work. Modern Jacket Co., 809 Washington, fourth floor.

RECEPTIONIST; for small office, familiar with operation of key switchboard and general office work; steady job, vacation, pleasant surroundings, air-conditioned office. Esquire Ice Cream, Inc., 2702 Park av.

RECEPTIONIST, typist, PBX, excellent opportunity for sharp young beginner; start at $188.50, including bonus, many benefits; northwest St. Louis. Purex Corp., Fireside 8535.

SALESWOMEN
FULL TIME 5-DAY, 40-HOUR
We are open one evening only
SHOES HANDBAGS
HOUSEWARES MILLINERY
CORSETS SPORTSWEAR
Apply Personnel Office, 8th Floor, 9th and Olive, Monday, 12 noon-8 p.m.; daily 9:30 a.m.-5 p.m.
SCRUGGS VANDERVOORT BARNEY

SALESLADIES
Experience preferred but not necessary; in ladies' ready-to-wear; good salary plus commission; excellent opportunity with growing chain.
FRAMAR SHOP
3862 Olive St.
Corner Vandeventer and Olive

SALESWOMEN
TOBACCO—DRUGS
NOTIONS—TOILET GOODS
Good starting salary; opportunity for advancement; apply Katz Drug Co. (downstairs store), 700 Locust.

SALES WOMEN; demonstrators; high salary, plus commission; educational item in chain stores. E. GLICK, OL. 2500.

SALESLADY
Experienced; ladies' ready-to-wear exclusively; top salary and commission; steady.
FLORENE SHOPPE
3145 S. GRAND

SALESLADIES
Ready to wear; salary and commission. Apply Sunday 10 to 1 and weekdays. The Specialty Shop, 5630 Delmar.

SALESLADY; experienced ladies' ready-to-wear; good salary plus commission; steady. Hers, 7211 S. Broadway.

SALESLADY, experienced; ready-to-wear dresses and accessories; permanent. CE. 9669. Carol-Ann Shop, 1724 S. Broadway.

SALESGIRL to work in variety store, good pay, steady position, no evening work. Tower Variety Store, 1913 S. Grand.

SALESLADIES; 20-45; experience not necessary. Apply second floor, S. S. Kresge Co., Sixth and Washington.

SALES GIRL for variety store; steady work. 4580 Laclede.

SECRETARY
For accounting department; interesting and responsible position for experienced secretary; 5-day week; salary commensurate with experience. Call Miss Thompson, MA. 1258 or apply Personnel Department, 1700 S. Second st.
Monsanto Chemical Co.

SECRETARY
Interesting opening for capable secretary, able to handle medium to heavy dictation; good shorthand and typing, general office duties; opportunity to use initiative; diversified activities; unusual chance for advancement with progressive firm; good starting salary. Call Mrs. Gumone, CE. 7954.

SECRETARY
Shorthand; downtown; 5 days; 25-40; excellent opportunity for intelligent woman; good insurance plan, retirement; $225 to $238 to start, advancement; state age, education, experience and marital status. Box R-221, Post-Dispatch.

SECRETARY
Shorthand, typing and bookkeeping. Salary $225 to $300 per month. Paid vacations.
PYRAMID LUMBER CO.
Carbondale, Ill.

SECRETARY
Social agency downtown meets high class young men and women; must be available for overtime. Apply suite 317, 721 Olive or call CH. 5457.

SECRETARY
Unusual opportunity for alert girl. Speed in typing and shorthand essential.
CARSON-UNION-MAY-STERN
12th and Olive

SECRETARY, part-time; purchasing department; light dictation; age 20-30. Apply Personnel Office, Barnes Hospital.

SECRETARY; modern, air-conditioned office; salary plus bonus. Call Mr. Curtin, GA. 6359.

SECRETARY, receptionist; excellent opportunity, 818 Olive, Room 619.

SETTLED WHITE WOMAN; 30-50 years; cook and help with downstairs; must like children; room and bath; congenial family. TE. 4-8427.

SHOEWORKERS
French bind stitchers and top stitchers.
Brauer Bros. Shoe Co.
2018 Washington

SHOEWORKERS
French binder; permanent position; will consider part time worker. Call GA. 0817, or apply
L. J. O'NEILL SHOE CO.
208 N. Seventeenth St.

SHOE WORKERS
Experienced Fitting Inspectors, Fancy Stitchers, Top Stitchers and Floor Girls.
BROWN SHOE CO.
12TH AND RUSSELL

SHOE WORKERS
FANCY STITCHERS
SPACE ROW STITCHERS
2 NEEDLE LINING MAKERS
TOP STITCHERS
HAND TABLE WORK
Experience required; other good jobs open.
HAMILTON SHOE
2107 LUCAS

SHOE WORKERS
Top Stitchers
Fancy Stitchers
Hand Folders
Machine Tapers
Clicker Machine Cutters
Experienced required; other good jobs open.
Easton Boot & Shoe
410 N. 23RD

SHOEWORKERS
SHOE STITCHERS
ALL-AROUND
5-day, 40-hour week; good pay.
Camille Design, Inc.
1439 S. Vandeventer
See Paul Kruse

SHOE Workers, clicker shoe cutters, platform spotter, edge inker. Tobin Hamilton Co. Inc. 2632 Palm.

SHOE WORKERS; fancy stitchers on sandals. Hoy Shoe, Post-Dispatch Alley (4th floor).

SILK FINISHER; steady; good pay. Banner Cleaners, 500 S. Brentwood bl.

STENOGRAPHERS
If you want a GOOD job—see the Telephone Company! You'll find telephone people are genuinely helpful and considerate—easy to work with. Here are bright careers for bright girls. You'll start at pay you'll be pleased with—pay that's based on experience. Regular raises follow quickly. Promotion opportunities are good. Come in and talk about a GOOD job—at the Telephone Company, 14th Floor, 1010 Pine Street.
SOUTHWESTERN BELL TELEPHONE COMPANY

STENOGRAPHER
Age 20-35; experienced for old established south side concern; air conditioned office. Call
LO. 5000

STENOGRAPHERS TYPISTS CLERKS
Age 16 or over, experienced or beginners; permanent, 5-day, 40-hour week. Apply Employment Office.
INTERNATIONAL SHOE CO.
717 N. 15th St.
(Just off Washington)

STENOGRAPHERS
Age 20-35; experienced; 5-day week; good starting salary with opportunity for advancement. Excellent working conditions. Many employee benefits including employee cafeteria and paid vacations this year. Permanent.
Federal Reserve Bank
411 Locust St.

STENOGRAPHER
Excellent pay; pleasant working conditions; paid holiday and vacation plans; group insurance; cafeteria. Employment office open Monday through Friday, 8 a.m. to 4:30 p.m. Saturday until noon. Apply
EMERSON-ELECTRIC
8100 FLORISSANT

STENOS TYPISTS
Temporary work; two, three to five days a week; work on our payroll; positions open for girls who qualify and are interested in short term employment.
Personnel Service
812 Olive Room 1016 CE. 1227

STENOGRAPHERS, typists, bookkeepers, too;
Do you know we have a job for you?
One day, a week, two weeks or more. You'll find steady work right at our door.
Come in and see, and quick as a wink You'll be employed by Manpower, Inc.
Not an employment agency. Earn up to $54 per week.
MANPOWER, INC.
434 Paul Brown Bldg., 818 Olive

Stenographer
Experienced; or will consider good beginner; South side; 5-day, 40-hour week; state age and experience.
Box L-338, Post-Dispatch

STENO CLERK
Recent graduate considered; light dictation, diversified work with a progressive firm; 5-day week; congenial working conditions; central location; employe benefits.
RAMSEY CORP.
30 S. SPRING

STENOGRAPHERS
Permanent position; excellent opportunity; pleasant working conditions; new offices of Sylvania Electric Products, Inc. at 5010 Kemper. Apply 3529 Pine, R. L. Erhart, LU. 4797.

STENOGRAPHER
Interesting work under excellent conditions; employe cafeteria; 5-day week; good starting salary; will consider beginner. Call
MR. SPRATTE PR. 7600

STENO—U. CITY
Modern, air-conditioned office; Kingsland and Creve Coeur; bus lines stop at door; approximately $50.
General Installation Co.
950 Kingsland

STENOGRAPHER
Experienced; 5-day week, 35 hours. Apply 1122 PAUL BROWN BLDG. between 9:30 a.m. to 3:30 p.m.

STENOGRAPHER
Experienced, good at figures; various duties include relief cashier work.
JAMES CHEVROLET, INC.
LA 5110

STENOGRAPHER; age 18 to 30; stenographic and clerical work; salary range $218 to $275; hours 8 a.m. to 4:30 p.m., 40 hours week; paid vacation, pleasant surroundings, other desirable features. Box K-110, Post-Dispatch.

STENOGRAPHERS
Housewives or Job Seeker
Earn up to $55 per week working part time, temporary or steady. We will locate you conveniently. See JOAN, BETTE OR STEVE.
Reserve Office Force Co.
705 Olive, Room 229
GA. 2438, Open 8 a.m. to 8 p.m.

STENOGRAPHER
Splendid opening in sales department; south side manufacturer; must be accurate; permanent; 5 days; give full particulars and salary expected. Box R-345, P.-D.

STENOGRAPHER
6 months or more experience; 37½ hours week; good pay. The Lord Scruggs Co., 1023 N. 6th st. CH. 2668.

STENOGRAPHER
Pleasant working conditions; 5-day week; lingerie manufacturer. 1138 Washington, 7th floor.

STENOGRAPHER
Light dictation and typing, will consider beginner; 5-day week. Breen Thomas Monument Co., 5240 West Florissant.

STENOGRAPHER
Experienced; 37½-hour week.
HUSSMANN DISTRIBUTING CO.
6155 DELMAR

STENO CLERK
Light dictation, detail office work in compensation department.
CENTURY ELECTRIC CO.
115 N. Eighteenth

STENOGRAPHER, experienced and dependable, assume some responsibility, full time or will consider 3 or 4 days weekly. Forest City Manufacturing Co., 1641 Washington.

Stenographer-Receptionist
Good beginner or experienced; 5-day week; excellent chance for advancement. 1210 Ambassador bldg.

STENOGRAPHER
Young, experienced preferred; nice office. Apply in person. Universal Film, 3203 Olive.

STENOGRAPHER
Must Be Experienced
PARAMOUNT PICTURES, Inc.
3649 Olive JE. 4348

STENOGRAPHER
Experienced, permanent, excellent salary, opportunity to develop into important position with interesting responsibilities. Biltwell Co., Inc., 1128 Washington, 1st floor.

STENOGRAPHER
Willing to learn Dictaphone; age 25-35; start $225. State age and experience. Box H-364, P.-D.

STENOGRAPHER, medical transcribing, X-ray reports, ediphone cylinders, hospital work; white, 5 days, 8:30 to 5. Give phone number. Box R-420, Post-Dispatch.

STENOGRAPHER, clerk and office girl; answer phone, type, file; dictation optional; not over 30. Apply in person; do not phone; 6102 Delmar.

STENOGRAPHER-CLERK
20-35; high school graduate; 5-day week; 2-week paid vacation. 506 Olive, 2nd floor. GA. 0918.

STENOGRAPHER-CLERK; small office; 40xx West; 5-day week, 35 hours; write experience; salary expected; Box K-22 Post Dispatch.

STENOGRAPHER, real estate and loan experience desired but not essential; 5 day week; 9 to 5; Farm and Home Savings and Loan Assn., 222 N. Fourth; CE 5988.

STENOGRAPHER; pleasant working conditions; 40 hour week; will consider beginner. Singer Sewing Machine, 1314 Washington.

STENOGRAPHER-Secretary, 25 to 35; modern air-conditioned office; 5 days; good salary plus benefits. CE 3124, Miss Kane.

STENOGRAPHER, 5 days, located in Shell Building, would like at least one year's experience. Call CH. 7420, Sta. 285.

STENOGRAPHER; 5-day week; pleasant working conditions; midtown. F. W. Woolworth Co., 3663 Lindell.

STENOGRAPHER; a beginner; salary $145 per month; 40 hour week; Bevo District; SW 0446.

STENOGRAPHER; medium dictation; salary commensurate with ability; north. GA. 1600.

STENOGRAPHER, beginner; 5-day week. See Mr. Lunte, Lammerts, 911 Washington.

STENOGRAPHER-TYPIST; general office; St. Charles area. TE. 5-3130.

STORE GIRL, to manage west end cleaning branch. GO. 4359.

STRAW SEWERS; experienced, plenty work, big lots. See Dave Cohen, 1627 Washington, 7th fl.

TECHNICIAN; laboratory; New Faith Hospital, air-conditioned, 44-hour week, salary open. Fireside 7979, 3300 N. Kingshighway.

TELEPHONE operator; experienced; relief hours, some night work; apply personnel office, Barnes Hospital.

TYPIST-CLERK FOR FACTORY OFFICE
Beginner considered; to type simple orders and do diversified work; 5-day week; employe benefits.
RAMSEY CORP.
30 S. SPRING

TYPISTS, stenographers, bookkeepers, too;
Do you know we have a job for you?
One day, a week, two weeks or more, You'll find steady work right at our door.
Come in and see, and quick as a wink You'll be employed by Manpower, Inc.
Not an employment agency. Earn up to $54 per week.
MANPOWER, INC.
434 Paul Brown Bldg., 818 Olive

TYPISTS
For Names and Addresses Only
White. 6-45; downtown; no Sats.
$150 Start
BOX H 142, POST-DISPATCH.

TYPIST
EXPERIENCED
Exceptional salary; 5-day week.
RECHTER BROS.
1324 WASHINGTON

TYPISTS
Experienced or will train beginners; excellent opportunity for person with ability in a nice air-conditioned office; 5 days, 40 hours; salary open. Call GA. 2992, Mr. Bauer.

TYPIST
Accurate; high school graduate; will teach beginner dictaphone transcribing; good rate of pay, pleasant work, 5-day week, employe benefits.
CENTURY ELECTRIC CO.
1806 Pine

TYPIST
DICTAPHONE OPERATOR
Full or part time. Up to 38¾ hours, no Saturdays. Loyalty group. Room 750, 408 Pine.

TYPIST
Will consider beginners or applicants up to 50; opportunity for advancement. Call CE. 9300, Station 591. St. Louis Union Trust Co.

TYPIST-CLERK
Temporary; at least 90 days, experienced; salary open; downtown; 5-day week. 506 Olive, 2nd Floor, GA. 0918.

TYPIST
Speed and accuracy necessary; will train on dictaphone.
CARSON-UNION-MAY-STERN
12th and Olive

TYPIST-CLERK
5-day week; interesting work; good future; pleasant surroundings. 1210 Ambassador building.

TYPIST: GENERAL OFFICE
Duties, liberal employee benefits; air-conditioned office; northwest; $190 for an accurate fast typist. Box R-201, Post-Dispatch.

TYPIST
For order writing on electric typewriter. Permanent, 5-day week, attractive salary and merit increases. Free lunch, broad insurance coverage, etc. Call Mr. Birch, CE. 4060 for interview.

TYPIST
Downtown air-conditioned office; 5 days, 40 hours; pleasant working conditions; will consider accurate beginner.
Call
MA. 9580 for appointment.
Von Hoffmann Press, Inc.

TYPISTS
Housewives or Job Seeker
Earn up to $55 per week working part time, temporary or steady. We will locate you conveniently. SEE JOAN, BETTE OR STEVE.
Reserve Office Force Co.
705 Olive, Room 229
GA. 2438, Open 8 a.m. to 8 p.m.

TYPIST-CLERKS
Permanent positions; 40-hour week, convenient transportation, liberal personnel benefits.
MAGIC CHEF, INC.
Apply Administration Bldg.
1641 S. Kingshighway

TYPIST
General clerical duties and typing position; 5-day, 40-hour week.
Brauer Bros. Shoe Co.
22 S. SARAH

TYPIST-BILLER
Apply Leacock's Sporting Goods Co., 1011 Locust.

TYPIST-CLERK
Must be accurate; excellent working conditions, 5-day week. Mr. Johnson, CH. 3404.

TYPIST-CLERK
5 days; good salary. CE. 0661.

TYPIST-CLERK; personal interview 9 a.m. to 4 p.m.; midtown location. American National Insurance Co., 4444 Olive st.

TYPIST; interested in learning dictaphone; 5 day week; $170 per month; state age and education; Box H-374, Post-Dispatch.

TYPIST; part time, about 20 hours per week; mornings or afternoons; H. W. Eddy Ins. Co., 3207 Olive.

TYPIST; 40-hour week; $40. 946 Goodfellow, Room 16. Apply 10-12 a.m.

TYPIST; part time or full time for general office work; no shorthand; $1 per hour to start. 1221 Spruce.

TYPIST; 5-day week, $1 per hour; beginner considered; 18-35. 209 N. Fourth.

TYPIST, 18-30; to learn policy writing; 5-day week. H. W. Eddy Ins. Co., 3207 Olive.

TYPIST-CLERK, experienced; figure work background helpful; good starting rate, advancement, short 5-day week. CH. 5100.

TYPIST-BOOKKEEPER; part-time mornings; married woman preferred. Apply 4245 Lindell.

TYPIST, 18-30, posting accounts and general office duties. Room 203, 7 N. Brentwood.

TYPIST; will take beginner; 5-day week. Mrs. McClure, CE. 3124.

TYPIST; 35-hour week, good pay. 508 N. Grand, JE. 5454.

TYPIST, beginner; answer phone, learn negative opaquing. CE. 2375.

TYPIST-CLERK; 5-day week. See Mr. Lunte, 911 Washington.

TYPIST; real estate and insurance; south. LO. 3334.

WAITRESS; white; for dining room and pantry work; experienced preferred; Missouri residency required; apply 8:30 to 10:30 a.m. Monday through Friday, St. Louis State Hospital, 5400 Arsenal.

WAITRESSES white; long and short hours available; meals and uniforms furnished; no Sundays. F. & E. 1018 Market (just east of the Federal Building).

WAITRESS; 10:30 a.m. to 4 p.m.; meals and uniforms furnished. Apply before 10:30 a.m. or after 1:30 p.m. F & E. 119 N. Eighth, just south of Pine.

WAITRESS, experienced; day or night; $33; good tips; meals and uniforms furnished. Take Goodfellow bus. 6225 West Florissant av.

WAITRESS; for steam table, cafeteria work; experienced; $40; no Sundays; meals and uniforms furnished. 5706 Natural Bridge.

WAITRESSES; long or short hours available; meals and uniforms furnished, no Sundays, F. & E. 515 Olive.

WAITRESS; days; age 18-30; steady employment; good pay; meals and uniforms; apply in person. Steak n Shake, 6622 Chippewa.

WAITRESS; must be experienced in counter work; good pay; 7 a.m. to 2 p.m., no Sunday work. 913 N. Ninth, GA. 9687, Bill's Grill.

WAITRESSES; local references. Apply Irv's Drive-In, Vandeventer and Shaw.

WAITRESS
Experienced; day hours; good pay. Circle Grill, 4004 W. Florissant.

WAITRESS; experienced, white; top wages, good tips, meals and uniforms. 3541 S. Grand.

WAITRESS; experienced; good pay; no Sundays, 14 S. Florissant, Ferguson.

WAITRESS for counter, hours 7 to 4 a.m., Sundays and holidays off. 203 N. Seventh.

WAITRESS, experienced; $40 week, good tips, uniforms furnished; call in person. 7720 S. Broadway.

WAITRESS; for Sundays; 3.2 tavern-restaurant; apply 419 N. Euclid.

WAITRESS-BAR MAID; white; nights. 1100 Pine. GA. 8897.

WAITRESSES, white; uniforms furnished. RO. 9516. 5001 Page.

WAITRESS; meals and uniforms furnished. 1005½ Pine.

WAITRESS; experience; hours 12:30 to 9:30 p.m. CA. 9143.

WAITRESS; for tavern; work nights; good salary. 1410 S. Broadway.

WAITRESS, white, 30-40; experienced; southside. GR. 2034.

WAITRESS; counter, grill; experienced. 2811 N. Grand.

WAITRESS, experienced; $35. 2310 S. Grand.

WAITRESS
626 N. 9TH ST.

WAITRESS; experienced. Hogan's Grill, 1122 N. Union.

WAITRESS-BARMAID, good pay. Apply 4055 Olive, FR. 7537.

WAITRESS, experienced. Dinner Bell Restaurant, 2759 Russell.

WEST END
Assistant bookkeeper; take charge of department; salary open. 5977 Delmar.

WOMEN
For pantry and kitchen openings; good salary and meals, uniforms furnished; apply in person Raleigh House Restaurant, 8027 Forsyth, Clayton. (A pleasant place to work.)

WOMAN, white; stay; cooking, housework, light laundry; private room and bath; good salary; references; 2 adults and 3 school-age children. TE. 4-8501.

WOMAN; middle-aged; white; assist with housework and help care for elderly lady; 5-day week; home nights; references. Box R-251, Post-Dispatch.

WOMAN for counter work in dry cleaning plant, experienced; hours 12:30 to 9 p.m. 5711 Delmar. VO. 3-3500.

WOMAN; white; stay; general housework; must like children; salary open. DE. 3547.

WOMAN, elderly, or girl, white, clean, neat, stay, light housework, good home. HI. 3673.

WOMAN; to work in linen room. Apply after 10, Alpine Linen, 2346 S. Seventh.

WOMAN, white, 50-60; care children, mother works; more for home than wages. HU. 8578 after 5.

WOMAN; white; middleage, care semi-invalid; week ends; some nights. EV. 1709.

WOMAN for stockroom work, packing and shipping. Model Beauticians Supply Co., 6221 Delmar.

WOMAN; assistant bookkeeper and general office work. Hy-Grade Laundry, 2724 Park.

WOMAN, white, age 30-35; cafeteria work; days, no Sundays. 2225 S. Broadway.

WOMAN; colored; stay; general house work and cooking; colored family; $18. LU. 3626.

WOMAN; white; stay; assist with children, housework. WY. 0366.

WOMAN; solicit at home; full or part time. Box H-96, P.-D.

WOMAN, white; light housework; 5 days week. 6232 Plymouth.

WOMAN, pensioner, care children, light work; good home. RO. 7945.

WOMEN
Temporary office work. OL. 2238.

WOMEN; 2; house-to-house survey work; 2 hours day, 2-4 p.m.; good pay; interesting work; apply 6202 W. Florissant, Fl. 0007.

WOMEN; you can earn as much as $2 per hour as an Avon representative. Call NE. 7137.

YOUNG WOMEN
3—SALES TRAINEES
FOR
WOMEN'S HIGH FASHION SHOES
Age 20-40; program to train for promotional opportunities.
Store open only 1 evening a week.
PERSONNEL OFFICE
8TH FLOOR, 9TH AND OLIVE
SCRUGGS VANDERVOORT BARNEY

YOUNG GIRLS—18 to 35
Assemble venetian blinds; $1 hour. A.A.A. Venetian Blinds, 2145 Hampton.

YOUNG WOMEN, as typists; good working conditions for girls with high school education; give age, education, address, telephone, Box K-287, Post-Dispatch.

YOUNG LADIES, 3, pleasant outside work, contacting homes, leads for sales force, no selling, $60 to $75 week if you are willing to work. MA. 0994.

YOUNG LADY, single, live south; for general office duties; typing; light dictation; 5 days; 40 hours week, with well established Life Insurance Company. PR 7460, Miss Vogt.

ARE you looking for steady work in St. Louis with above average earnings; guarantee salary plus commission and bonus. Must be in good health and able to work full time and have safe driving record. Car and expenses furnished, age 21-45. Apply 4453 Olive or phone JE. 2928 for personal interview.

SALESWOMEN WANTED 89

ATTRACTIVE POSITION
On advertising staff of local paper. Must be free to travel. Selling experience and good telephone voice essential. You will be trained to succeed and paid in full while training. Liberal weekly drawing account and expenses. Phone Mr. Dillon, MA. 3513.

AT ONCE—COLORED
Demonstrators; age 25 to 40; high school education; above average earnings. Interesting, pleasant sales opportunity. No door-to-door canvassing. Supervisory advancement possible. No phone calls. Apply Monday and Tuesday, Karen-Kay, Inc., 1023 N. Grand, Room 303.

OPPORTUNITY
Neat appearing; ages 18 to 35; pleasant outside work; salary to start; can make up to $100 a week; our employes know of this ad; apply in person. 5862 Delmar.

HOMEWORK
EARN TO $1.50 AN HOUR
FILL CUSTOMERS ORDERS
We deliver—no money needed
Phone 9:30 a.m. to 4 p.m. only.
CH. 0245

EARN EASTER MONEY
Take orders guaranteed DuPont 51-gauge, 15-denier nylons, 47c pair; immediate delivery; no money needed. MA 6776.

AVON OFFERS
Good income and pleasant part-time work near home. SW. 1673.

11 COLORED—21 to 55
Easy part-time work; take orders; Easter items. MA. 6776.

PLEASING personality, average $33 part time, $78.05 full time. Send name, address and phone number. Box A-287, Post-Dispatch.

SALESWOMEN WANTED 89

REAL ESTATE saleswoman; need 3 experienced. Well established Clayton office. Gladys Manion, CA. 4755.

SALESWOMEN
You can earn $50 to $60 per week in your spare time evenings; no car needed, no canvassing, leads furnished. For interview call MA. 3477

SALESWOMEN; opportunity to earn extra money in spare time; experience not necessary; we will train you, in our business. Apply in person, 9-11 a.m. Mr. Hecht, 5952 St. Charles Rk. Rd.

SALESLADY; 20-25; experienced, ready-to-wear; salary $40; 5 days. Apply 1501 S. Broadway.

SALESWOMEN; to sell household specialties; fast sellers; no investment; write Progress Station, Box 3347, St. Louis 3, Mo.

PARTNERS WANTED 90

INVESTOR, man active or silent; interested in investing in growing automobile corporation; reason adding another department that pays 45% returns. Box R-3, Post-Dis.

BUSINESS OPPORT'TY

BUSINESS OPPORTUNITIES 94

$6000 AND UP YEARLY FOR $5000 INVESTMENT
Concession in bus station.
BOX Y-63, POST-DISPATCH

AUTOMATIC LAUNDRY; Clayton; good location. CA. 5105.

BAKERY
Trade for new car; wholesale and retail trade established. Phone Marissa, Ill. 137-R.

BARBER SHOP; lease or sale; owner ill. GA. 5799.

BEAUTY SALON; established; excellent location; last chance to buy before placed in real estate; $200 savings. ST. 7874

BEAUTY SHOP; make offer; living quarters optional. VO. 3-6868.

BEAUTY SHOP; established 20 years; eves. or Sunday. GO 2213.

CAFETERIA
Located in downtown commercial district; equipment and fixtures like new; owner wants to retire; $65,000 annual receipts. Buyer must have $10,000 cash; owner will carry rest. Box R-143, Post-Dis.

Money Back Guarantee
$712 investment gives you your own independent business operating a route of new money-making 5c dispensers handling new, fast-moving confections in drug stores, safes, clubs, bus depots, etc. Route set up for you by our experts and protected by fire and theft insurance. You must have car, references and $712 which is protected by an iron-clad 100% money-back guarantee, backed by a $10,000,000 national insurance company. Devoting a few of your spare hours each week to the business you should earn up to $80 weekly spare time, full time more. Liberal financing assistance to aid expansion. For full information write giving phone number and address to Box J-241, Post-Dispatch.

CLEANING PLANT and branch; south; $18,000 net last year; A1 equipment; good help; $19,750. ST. LOUIS, NE. 3775.

CLEANER'S BRANCH; south; good location. Call Sidney 6434.

CLEANING plant and branch, south MERCANTILE, 408 Olive CH.9944

CLEANING SHOP; in 90-family apartment. OL. 2955, NE. 5159.

CLEANING SHOP, first $300 takes it. 8901 Gravois, VE. 2-1220.

CLEANING BRANCH; living rooms; good cash carry. CE. 9402.

COCKTAIL LOUNGE
ULTRA MODERN
Located southwest St. Louis; receipts $4000 per month up, great potential, first-class place; $6000 will handle; lease living quarters second floor, also parking lot. For sale by owner, PR. 6002.

All Truck Owners, Drivers
With late-model tractors, to pull company tandem trailers or complete tractor-trailer units. Over-the-road hauling contracts. Good earnings, excellent working conditions; safety bonus plan. Mr. Wagstaff, Southwest Freight Lines, 4800 Bulwer.

UNUSUAL OPPORTUNITY
For man with ability to take over complete management of punch press production department; salary plus percentage of profit; no investment required. Box H-136, Post-Dispatch.

CONFECTIONERY; lunch; by school and factory; new equipped; 3 rooms; owner hurt; make offer. FO. 6688.

CONFECTIONERY; 3662 Fairview; fine location; real bargain if sold this week; take over business at once. Call GR. 8200.

CONFECTIONERY, $4250; owner will finance; must sell immediately; quarters arranged. MI 1934.

CONFECTIONERY - DELICATESSEN; all electric; with 2 rooms. HI. 9919.

CONFECTIONERY; East St. Louis; over $700 week; nice stock; four rooms; $3900. St. Louis, NE. 3775.

CONFECTIONERY, fully stocked, $1000 or equipment $500. 1504 California. PR. 5531.

CONFECTIONERY; north; 2 rooms, bath; $35 rent; $1600 terms. ROBERTS, 2857 Union, Fl. 4411.

DRIVE-IN, ice cream; Zesto low rent. P.O. Box 3015, Affton 23, Mo.

DRUG STORE
$100,000 yearly sales; no liquor; $125 month rent; new fixtures; will help finance; owner has other store. Box W-360, Post-Dispatch.

DRUG STORE
Good neighborhood store; reasonable; good gross. EV 9579.

Dry Cleaning Plant
Long Established
All modern U.S. Hoffman motor-driven equipment; building 40x130-ft. concrete block building and floors; cash preferred; terms if desired; 4 trucks and 6 outlet stores.
Going, Profitable Business
BOX L-107 POST-DISPATCH

FILLING STATION, county; 20,000 gallons monthly; 2 bays; $5000 $6000 inventory. Dixon 8510.

FILLING STATION and body shop; Morganford; make offer. FO. 6688.

GARAGE and Texaco station, Pattonville, Mo. Going business for 2 men; all or part at inventory. Good lease. Avery 7112 or Avery 7564.

GOLF DRIVING RANGE; established; best location; all facilities. Box L-273, Post-Dispatch.

GROCERS—ATTENTION
Due to death of owner, small grocery must be sold; location Wellston. To inspect call FL. 2935.

GROCERY-MEAT MARKET; north; $1500 weekly sales; well equipped; fixtures $3000; stock optional; rent $40. PA. 4785.

GROCERY-MEATS; north; electric walk-in meat display, slicer, scales, vegetable case; $1400 stock; $3350. St. Louis, NE. 3775.

GROCERY at 2901 Lawton; package liquor; $70,000 annual sales. FR. 9417.

GROCERY, meat market, filling station, tavern; established 30 years; have other business. Walnut 2601.

GROCERY - MEAT MARKET, 5% beer; corner location; money maker; owner ill; make offer. Si. 8156.

GROCERY, clears $150 weekly; 3 rooms, $6000. Mardis, VO. 3-1950.

GROCERY-MEATS; good business location; sacrifice. EV. 5147.

HARDWARE Store; good business; must sell, illness. Tyler 3-0411.

HARDWARE and paints; selling because of death, at inventory; rent reasonable. Delor and Tennessee. Call WY. 1573, CA. 9179.

HARDWARE; A1 northwest location; $24,000 includes all inventory and fixtures. CO. 4263.

JEWELRY STORE; 100% location; near St. Louis; valuable franchise; good lease; ideal for watchmaker; no auctioneer. Box J-238, P.-D.

JEWELRY store, complete, fixtures and stock; downtown area. HUFFMAN REALTORS RE. 6898

LAUNDERETTE MANAGER; for established launderette; $2000 for partnership; salary to start. Box K-85, Post-Dispatch.

MACHINE SHOP for sale; will consider 1, 2 or 3 machinists as partners in going business; investment can be earned in 1 year besides regular salary. 1314 Ferguson, PA. 5484.

MEAT MARKET and grocery, corner, good fixtures and stock. PR. 9135.

MOTEL; 10 units plus owner's apartment; landscaped, room for expansion; owner retiring; $46,000, $15,000 cash, balance terms. Donald Beck, 2212 Westward blvd., Phoenix, Arizona.

NEWSPAPER and magazine stand. See newsman at 10th and Olive, 11 a.m. to 6 p.m.

PACKAGE liquor store, established; low price; living quarters. PR 9720

PAPER ROUTE, a.m.; exceptional quality; 1000 daily, 1300 Sunday; territory 2x7 blocks; you can't go wrong on this route. RE. 1848.

PAPER ROUTE; small a.m., northwest; can be handled as part-time job; excellent income; must sell, cause of illness. Box H-292, P.-D.

PAPER ROUTE, P.M., northwest, 1380 daily, 1240 Sunday; priced right; must sell. EV. 5866.

PAPER ROUTE, p.m., south, 800 dailies, 830 Sundays. PR. 4955.

PINBALL machine route, small; reasonable. VI 2-5054.

PLUMBING and heating business, located in Alton, Ill. Box L-420, Post-Dispatch.

POOL room, good location; must sell, going in service. 39th st. at Folsom.

POTATO chip route, established, etc. Ace High Products. CE. 2960.

RAILROAD men's cafe in Centralia, Ill.; owner ill. Box J-263, P.-D.

RESTAURANTS, have 2; sell 1 or both. PR. 9631.

BUSINESS OPPORTUNITIES 94

RESTAURANT; good business; lots railroad trade; well established; veteran in reserves going back to service; reasonable. MA. 9760, Billy Ford.

RESTAURANT-Ice Cream Parlor; fully equipped; across Homer Phillips Hospital and Sumner High School. Account sickness. Phone OL 4752; ask for Mr. Scott.

RESTAURANT; fully equipped; well established in commercial neighborhood; rent reasonable. GA 7505, HI 8436.

RESTAURANT and lounge, ideal for night club, south county; 18 years same location. FL. 9089.

RESTAURANT; clears $200 weekly; submit offer. Mardis, VO. 3-1950.

RESTAURANT, good location; 3 adults can handle; make offer. 363 N. Boyle.

RESTAURANT, will sacrifice; come in and make offer. 1617 Tower Grove.

ROOMING HOUSES, Vandeventer pl., at new Veterans hospital, 18 rooms, 5 baths, income $197 week. 4438 West Pine, 13 rooms, 3 baths, excellent income and home. 44xx McPherson, 11 rooms, $103 week income, will finance. 4448 Forest Park, 12 rooms, excellent condition and income. BRINE GR. 4139, MO. 0635

ROOMING HOUSE; 37xx Westminster; 15 rooms converted into apartments; gas heat. Dorothy J. Anderson Rlty, Northland 0570W.

ROOMING HOUSE; 11 rooms, 1½ baths, stoker, 5068 Maple. LICKLIDER, DE 5771, MU 7933

SANDWICH SHOP; south; established money-maker; low overhead; nicely equipped; only $300 down. H. JOHNSON, JE. 6411.

SECOND hand store, reasonable; good business; will lease. 1432 S. Broadway.

SECOND HAND shoe store; good location; cheap rent; sacrifice, account sickness. 1334 Franklin.

SERVICE station for lease; modern; 2-bay; south; moderate inventory; present gallonage 9000 per month. Call PL. 7600 between 9-4.

SERVICE station for lease, Texaco products, location Delmar and Hanley. Inventory approximately $4500. Call PL. 7600, 9 to 4 p.m.

SERVICE STATION; "Mobilgas"; Clayton at Big Bend; 10 pumps; grosses to $50,000 yearly; reasonable; other interests. HI. 9785.

SERVICE STATION for lease, south St. Louis; modern 1 bay; major products, low inventory. Call PL. 7600, 9 to 4.

SULLIVAN'S Friendly Service Station, 1124 N. Kingshighway; well established, good going business; $5000 will handle deal. NE. 8448.

SERVICE STATIONS for lease; South Side; modern; 2 bays. Gulf Refining Co. GA. 6516, Mr. Schuttner.

SERVICE STATION; 2 grease bays; excellent commercial business; 9th and Chouteau; inventory. GA.9960

SERVICE station; new, modern 2 bays; for lease; south; major products. Call PL. 7600 between 9-4.

OLD, well-established sheet metal and furnace business, in city of 30,000; sales over $100,000 per year; owner will sacrifice for reasons of health. Box K-328, P.-D.

SUPER MARKET; in north St. Louis; large corner store modern in all respects; low rent; ideal opportunity for experienced butcher or grocer. PA. 7514.

SUPER TYPE MARKET; complete; modern equipment, low overhead; established 20 years. Box L-81, Post-Dispatch.

SUPER MARKET; 4500 Athlone; sacrifice. DE. 5771, GO. 6200.

FOR SALE OR RENT; TAVERN COMPLETE WITH FIXTURES, four-room modern apartment attached, in South Standard. Reasonable. Small down payment required. Phone 2703, LOUIS GIACOLETTO, Benld, Ill.

TAVERN, BUILDING; colored trade; also small building, living quarters; 3 rooms, kitchen, 2 big vacant lots. See Harry, 307½ Missouri, East St. Louis.

TAVERN - RESTAURANT; 3.2; across from City Hospital; A1 rating; good business; cheap; illness. 1434 St. Ange.

TAVERN, 3.2, food, ice cream; 4 rooms upstairs, 2 acres, cottage, near Big River, 20 miles southwest. Box J-237, Post-Dispatch.

TAVERN; 5% beer and lunch; ideal for man and wife; near brewery; make offer; owner. Sun. call LA. 0403, weekdays, Sidney 9738.

TAVERN - RESTAURANT; county; fully equipped; large dining room; living quarters. Kirkwood 9574.

TAVERN-RESTAURANT; real bargain; other interests. GA. 8304; after 4:30 and Sun. RO. 3827.

TAVERN-DANCE HALL; Addie and St. Charles Rock rd.; large dance floor; fixtures, stock. Kirk. 9574.

DOWNTOWN, good for parking lot, housetrailer sales, on main Highway 1; 3-year lease, $200 month; lot is blacktop surfaced 80x150'; holds 75 or 80 cars; new office 13x13; Venetian blinds; desk and 2 chairs, desk lamps, typewriter, check protector, filing cabinet, battery charger. Best lighted lot in Palm Beach. Lot has been operated by 1 man for 10 years. Asking price $3000. Trade for anything of value; lot in St. Louis, car or property; make offer. 715 S. Dixie, West Palm Beach Fla. Phone 2-2893 or call DE 0614, St. Louis.

BEAUTIFUL 3-room apartment on bus line; newly furnished; suitable for 3 people; $22 week. MO 0607, after 8 GR 2756.

ESTABLISHED employment agency for sale. Box F-230, Post-Dispatch

SELL YOUR BUSINESS through a well-established 34-year-old firm; none too large or too small; we sell them, city or country; we need all kinds of general stores, hardware, manufacturing companies, apparel, auto agency, etc.; write or phone.
CONTINENTAL INV. SYSTEM
3740 Lindell, NE.5181. St. Louis, Mo.

TAVERN, 5%; good fixtures; low rent; doing $650 or better; down payment will handle. GA. 8742.

TAVERN and restaurant; with living quarters; north; full license; good location. GA. 8384.

TAVERN and living quarters, owner retiring from business; highest bidder. FR. 5812-FR. 8386.

TAVERN; nets $10,000; good terms, check this. Mardis, VO. 3-1950.

TAVERN; under hotel; $2500. 4113 Manchester. FR. 9319 after 12.

UNUSUAL opportunity for responsible person to buy a long established going business; principles only; excellent reason for selling. Box H-173, Post-Dispatch.

VARIETY store, central location; reasonable. FO. 7501.

EXCLUSIVE distributorship; fast repeating $1 patented item; sold through department, drug and sundry stores; capital required for own delivery stock; territories available immediately. Write at once for interview your city. Beck-Coulter, 123 N. Main st., Wilkes-Barre, Pa.

EXCELLENT opportunity on Texas gulf coast for qualified purchaser Dodge Plymouth dealership; have leased building, used car lot, body and paint shop; will sell inventory, furniture, fixtures and equipment; approximately $42,000 will handle. Box J-262, Post-Dispatch.

WANTED, for distribution in Woodriver and Alton area, some acceptable food product that doesn't require refrigeration or perishable; our organization contacts all grocery trade in this area. Box J-254, Post-Dispatch.

DO YOU WANT TO BUY OR SELL any size hotel? MECKEL, CA. 3150

BUSINESS WANTED 95

CONFECTIONERY; established business; living quarters preferred. Box L-271, Post-Dispatch.

WILL BUY or lease small gas station property; main highway. Write details, Ray Miller, General Delivery, St. Louis, Mo.

SELLING YOUR BUSINESS is our business; 30 years' experience. Mr Nutt, 4067 S. Grand. PL 3330.

ALL CASH FOR BUSINESS OR ROOMING HOUSE. FO. 5104.

TO SELL ANY BUSINESS NOW, consult E. B. Shoop. FO. 3958.

AUTO REPAIR GARAGE wanted. Call GE. 6096.

ROOMS AND BOARD

ROOMS WITH BOARD 96

NORTH

EMPLOYED men, twin beds, good meals, busses. NE. 9896.

NORTHWEST

EMPLOYED girl or woman; private; good meals. EV. 3751.

SOUTH

EADS, 3422A; good meals; twin beds. GR 4487.

HARTFORD, 3708; room, nice home; good meals; references.

HUMPHREY, 3526; gentlemen employed; excellent meals; private.

JUNIATA; heated front; meals optional; private family. LA 7611.

WYOMING, 3522A; girls; single, double; twin beds, meals. LA. 9662

YOUNG MEN ONLY
3522 CRITTENDEN; laundry facilities; all you can eat. LA. 6041.

CLEAN, comfy room; delicious food. Sundays, too. SW. 6988.

ROOM and Board; employed lady. LA 4188.

HOME care for children and mothers, while they work. PL. 7225.

WEST

CATES, 5865; men; A1 meals, family style; clean, congenial, warm.

LINDELL, 3756; girls' club-hotel; friendly; delicious food. JE 0264.

MAPLE, 5871; gentleman; friendly home, excellent meals. DE. 0978 (licensed).

MAPLE, 5362; girl, share room; twin beds; nice home; good meals.

WATERMAN, twin beds, Lindell bus; meals optional; CA 3541.

WEST PINE, 4438; homemade pies, rolls, chickens, steaks; men; $11.

REFINED, elderly person; excellent nursing care. FO. 5368.

CLEAN ROOM with good board; home like; laundry facilities; heart of good transportation. RO. 9426.

ROOMS FOR RENT 97

NORTH

BARRETT, 2932; nice front sleeping, young man. FR. 6546.

BLAIR, 4308; sleeping rooms; private home; gentlemen. CE. 7297.

BROADWAY, 1847 N.; 3 housekeeping rooms; no linens or utensils; see after 5 p.m.

DE SOTO, 827; 1 large housekeeping; reasonable; Broadway car.

GREER, 3225A; sleeping; 2 men; employed; twin beds. LU. 5607.

PRAIRIE, 2976 N.; 2 furnished housekeeping; refrigerator; adults.

SULLIVAN, 3842; large sleeping or housekeeping; 1 or 2 employed.

TWENTY-THIRD, 3810 N.; large housekeeping; baby welcome. GE. 6157.

2-ROOM apartment; nice furnishings; new stove; innerspring mattress; gas heat. 3810 Greer, LU 4570.

2 HOUSEKEEPING rooms; reasonable; employed couple. MU. 3046.

SLEEPING ROOMS; Hebert, near Grand; gentleman. JE. 5558.

SLEEPING room for girl. GO 4884 after 6 p.m.

SLEEPING room, clean, small, man or woman; Bays at 2401 N. 9th.

SLEEPING room, large; twin beds; private; $6 week. NE 8658.

NORTHWEST

COTE BRILLIANTE, 5922; 2 nicely furnished rooms; adults.

EUCLID, 4250A N.; private home; breakfast privilege; busses.

HIGHLAND, 5217; comfortable front sleeping room, gentlemen, near Small Arms; busses.

MAN; large, well furnished, gas heat; homelike. CA. 6276.

TWO nice large sleeping rooms; men preferred. RO. 3570.

COUPLE; room in private home; use of kitchen and laundry. Fl. 6913.

SOUTH

ALL-GIRL APARTMENT
3902 Lafayette; large sleeping rooms; use kitchen; bus. RE 2185.

FOR MEN ONLY
1615 S. Grand; large sleeping rooms; maid service; clean linens; rates, $6 and $7 per week. St.9714

BLAINE, 3623; sleeping, private home, lady preferred. MO. 7854.

BROADWAY, 3644 S.; 1 housekeeping or sleeping room; adults.

BROADWAY, 3938 S.; 2 light housekeeping rooms. St. 9801.

CALIFORNIA, 1513A; 2 nicely furnished rooms; employed couple. GR. 4348.

CAROLINE, 3559; 2 rooms; 3rd; neatly furnished.

CASTLEMAN; sleeping; refined man; warm; near 3 busses. LA. 8057.

CHEROKEE, 3015; sleeping, private entrance; clean. St 1434.

CLEVELAND, 4146; sleeping room; call after 5.

CLEVELAND, 4210; sleeping room; gas heat; near cars. GR. 8765.

COMPTON, 1827 S.; housekeeping, refrigeration; employed lady only.

CONNECTICUT, 3806; 2 housekeeping; near bath; employed couple.

EIGHTEENTH, 2356 S.; sleeping; 1 person; reasonable. MO. 0121.

GEYER, 3011; 2 housekeeping; ideal for employed quiet couple; all conveniences.

GRAND, 3171A S.; small sleeping, studio couch; $5. LA 2276.

GRAND, 7402 S.; sleeping room for 2; privileges. PL. 7857.

HARTFORD, 3644; large front; good transportation, gentleman, $6 week. LA. 4563.

HARTFORD, 3664; sleeping; southern exposure; Grand car.

INDIANA, 32xx; large sleeping; 1 or 2 employed men. GR. 6874.

JEFFERSON, 3728 S.; lovely light housekeeping room. PR 9151.

LEMAY FERRY RD., 250; housekeeping with private bath. SW.3953

LONGFELLOW, 1827; large front housekeeping; refrigeration; adults.

LOUGHBOROUGH, 601; nice modern 2-room efficiency; adults.

MERAMEC, 3400; ideal bedroom. Young lady. Next bath, shower. Phone. Laundry. SW. 0041.

RUSSELL, 2137, large housekeeping, also single sleeping; adults. LA. 8422.

RUSSELL, 2852; front 2-room apartment; employed girls. St.4148

RUSSELL, 3614; 2 furnished; utilities, clean; employed couple.

RUSSELL, 3829; kitchen, bedroom, heat, hot water, busses, adults.

SCHILLER PL., 4239; 2 light housekeeping rooms; $11 week.

SEVENTH, 1712 S.; furnished housekeeping room; private entrance, refrigerator.

SHENANDOAH, 3947; sleeping; men only. MO. 6533.

SHENANDOAH, 3815; sleeping room; employed. PR. 2992.

VICTOR, 3520; lovely room, twin beds; near Grand. MO. 0261.

VIRGINIA, 2015; 2 housekeeping; employed couple only.

2 UNFURNISHED rooms for employed person; gentleman preferred. St 0702.

2 ROOMS furnished, no pets or children; employed couple. 2650 Arsenal.

BEDROOM; semi-private bath; 3 busses; phone; man. GR. 5972.

ROOM, kitchen privileges; employed lady; private home. MO 0550.

FRONT sleeping room, first floor; $7; no drinking. PR 7851.

GIRL, lovely home, use kitchen, busses; $7. SW 5503 after 5:30.

TWO sleeping rooms for men. LA. 8562.

1 FURNISHED basement room, private entrance. PR. 0932.

SOUTHWEST

BEDROOM, living room, bath; gentlemen; reference. FL. 2128.

WEST

BARTMER, 5722; housekeeping, 3rd floor, $9; lady preferred.

CABANNE, 57xx; sleeping, near car, bus; $8. DE. 4999.

CATES, 5963; 2 neatly furnished rooms; everything complete.

CLEMENS, 5520; 2 furnished rooms, clean; utilities; semi-private bath; employed couple only.

CLEMENS, 5956; single, in residence; young gentleman.

CLEMENS, 5919; sleeping; private entrance; use of kitchen. DE. 0917.

EASTON, 4725; 2 rooms, bath; young couple. CA. 8671.

ENRIGHT, 5001; housekeeping, Frigidaire, employed girl, references

ENRIGHT, 5641; single, 2nd floor front room; gentleman employed.

FOUNTAIN, 4922; 2 sleeping rooms, employed Jewish men.

FOREST PARK BL., 4932; sleeping, private, gentleman. RO. 7652.

JULIAN, 5878; small room for gentleman, $5. EV. 8355.

LACLEDE, 4378, 2 rooms, call after 5 p.m., employed couple.

LINDELL, 4322; employed girl; share nice clean sleeping room; $6 own bed, own dresser, big closet; maid service; warm. JE 0510.

LINDELL, 4328A; large room; good transportation. Manager 2nd floor.

LINDELL, 4351; rooms with breakfast; for girls.

McPHERSON, 4561; large front; twin beds; 2 men only

McPHERSON, 4524; large front, single, sleeping, man.

McPHERSON, 4437; sleeping room for gentleman; reference. JE. 9294.

MONTCLAIR, 1384; bedroom and kitchen, refrigeration, 1 or 2 employed adults. RO. 7010.

OAKLAND, 5838; 2 connecting; also room; share kitchen, laundry; bus at door. HI. 0719.

PAGE, 5887, at Hamilton, efficiency, lady; private entrance, bus.

PERSHING, 6155; large sleeping; gentlemen; near bus.

PERSHING, 53xx; sleeping; maid service; employed. FO. 8503.

WALTON, 532; redecorated rooms; reasonable.

WASHINGTON, 5226; single, also share room, use kitchen, shower.

WASHINGTON, 5240; single, sleeping; refined man; near cars.

WASHINGTON, 3855; housekeeping; children welcome. FR. 9192.

WASHINGTON, 5214; lovely 3 rooms; front; 2 or 3 employed.

WASHINGTON, 5026, comfortable bedroom, 1 gentleman, $8 week.

WATERMAN, 5126; nice sleeping, refrigerator; 1 or 2 gentlemen.

WATERMAN, 5744; sleeping, twin beds, girls, private. VO. 3-1615.

WATERMAN, 5070; men; sleeping; good beds; $5; washer. RO 0830.

WATERMANN, 5521; single, clean, warm; lady or man. VO. 3-7744.

WATERMAN, 55xx; lovely, large, for 1 or 2; Lindell bus. VO. 3-6144

SLEEPING ROOM for rent, twin beds; couple or 2 girls; newly decorated. 5236A Waterman. Open 7-9 p.m.

SLEEPING rooms for gentlemen; near transportation. VO. 3-5259.

BEAUTIFUL warm rooms, hotel service; $9 up. 5321 Delmar.

SLEEPING ROOM; plenty heat; $4.50 each girl. CA 9211.

SLEEPING ROOM; double; twin beds; Wellston; CO. 4841.

LADY, large room, with kitchen privileges. VI. 3-7642.

SLEEPING room, employed gentleman. DE 5245.

ROOM, kitchen privileges, Christian home, near car, $8. RO. 5834.

LARGE room, running water; board or kitchen privilege. PA. 1675.

SUBURBAN

OUTSKIRTS of Overland, near Airport; 2 men preferred; private home; congenial. Wabash 9245W.

SLEEPING ROOM; 2 blocks from Airport bus. WI. 0784.

SLEEPING ROOM; man; $6 week. ST 1634 after 5:30 p.m.

ROOMS FOR RENT—COLORED 98

CABANNE, 5112; apartment, 2nd floor; employed couple or single Man. FO. 3816. (*)

CATES, 5126; 2 unfurnished rooms. RO. 2688. (*)

KENSINGTON, 5033; 1-room efficiency, 1st floor. FO. 1326. (*)

PAGE, 5271; kitchenette apartment furnished; working couple. (*)

SULLIVAN, 3941A (1 block north of Greer); unfurnished bedroom and kitchen; heat, gas, electricity. JE. 4412. (*)

VERNON, 5076; unfurnished kitchenette; no children. Call after 5, FO. 0116. (*)

VERNON, 5223; furnished room, man, kitchenette; couple; hot water; Frigidaire. FO 7379. (*)

WASHINGTON, 4121; efficiency apartment, unfurnished. LU 2514 after 6 p.m. (*)

WHITTIER, 912A N.; single front room; new furniture; gas heat; shower. FR 8424. (*)

ROOMS FOR RENT—COLORED 98

APARTMENT, 1-room efficiency; $11.50 to $15 weekly. Townsley Hotel, 903 Aubert, Mon. through Sat., 10 a.m. to 8 p.m. (*)

2-ROOM unfurnished apartment; also 1 furnished room. 742 Bayard, RO. 5808. (*)

ONE 2-room apartment, furnished, adults only, 2 sleeping rooms, NE. 4998.

TWO basement rooms furnished; man only. FR 1928. (*)

KITCHENETTE apartment, 2nd floor, FO. 6237. (*)

KITCHENETTE apartment; working couple. FR. 5921. (*)

SLEEPING room; man or woman; reliable; busses close. RO. 4707(*)

LARGE furnished room; cooking privileges. 4438 Page, JE.5037(*)

ROOMS, 2 unfurnished, no children 3109 Rolla pl. (*)

UNFURNISHED ROOMS, 2; working couple. RO. 3094. (*)

3-ROOM unfurnished apartment. 8:30 to 6 p.m., LU. 2889. (*)

2 NEWLY DECORATED 1st floor apartment. FO 7642. (*)

CHILDREN WANTED TO BOARD 100

HOME, care small child; near Ford, McDonnell. University 6-4119.

CHILD CARE in my home by week. WY. 6934.

CHILDREN, any age; experienced; good care. Kirkwood 3547R.

ROOM, board for child; or by the day; reference. WI. 6415.

ROOMS WANTED 102

REFINED gentleman seeking room and garage with private family in Webster Groves. Box H-131, P.-D.

WIDOW, 2 children, want 2-3 rooms, unfurnished, near 1102 Morrison. PO. 2796 after 5.

ROOMS, BOARD WANTED 103

WOULD you be interested in giving a Catholic home to a grade school girl who needs love and kindness? Board, clothing and other expenses paid by Catholic Charities of St. Louis. GA. 1250.

ROOMMATES & APT. SHARED 104

BUSINESS woman wanted to share my apartment, own room; on Lindell bus line. Call after 7. VO. 3-8783.

GIRL to share 2-room apartment with girl. 52xx Waterman. RO. 6937.

TWO young men to share large furnished apartment with others. RO. 1377.

GIRLS to share lovely, clean 6-room apartment; west. CA. 3685.

GIRL to share 3 rooms and bath with 1 girl; ST. Sidney 6981.

GIRLS, share our 2-bedroom apartment; twin beds. VO. 3-1717.

REFINED WOMAN to share my home. MU. 5596.

YOUNG MAN to share apartment with others. FO. 5933.

BUSINESS LADY, needs unfurnished efficiency apartment. RO. 5495.

NURSE share 3-room apt.; south; desire employed lady. LA. 6726.

GIRL, 25-30; share apartment; convenient. PR. 1943. LU. 6745.

YOUNG lady; share apartment; south; own bedroom; evenings 5:30. LA. 9082.

YOUNG MAN, to share new apartment; good location. CA. 2606.

REAL ESTATE RENTALS

HOTELS 110

HOTEL FAIRGROUNDS
Modern rooms or apartments with hotel services; pleasant, friendly surroundings; permanent rates.
3644 Natural Bridge FR. 3560

LINCOLN HOTEL
Olive at 23rd. Weekly rates $7 up.

SAUM APARTMENT HOTEL,
1919 S. GRAND GR. 2034

ACME HOTEL,
Large outside rooms, bath, elevator; sprinkler-fireproof; $2 daily; $9 weekly up. 4040 Olive, FR. 3890.

ALCAZAR HOTEL, 3127 Locust; 2-room apartment; singles; $6 up; permanent, transient; restaurant.

HAMILTON, 956; rooms, furnished; share bath, $45 month up; private bath, $60 month and up; daily maid service; children welcome. Hamilton-Wilshire Hotel. CA. 6166

LINDELL PLAZA HOTEL, 4300 Lindell; 1 and 2-room efficiencies; also large outside sleeping room, permanent or transient; $12 week up; hotel service; free parking; free television in lobby; like home.

ROZELL HOTEL; sleeping, $7 up; housekeeping, $11 up; hotel service. Olive at Newstead, LU. 6634.

REED HOTEL; redecorated rooms; $10 week up; elevator. 1433 Pine.

MELVILLE HOTEL, 5338 Bartmer, nice location, quiet, reasonable.

UNION BL. HOTEL, 3441 N. Union; warm, clean; free parking.

APARTMENTS—UNFURNISHED 111

CENTRAL

Downtown Convenience
St. Louis; lovely efficiencies with living room, dressing room, bath and Pullman kitchen; utilities furnished; from $95.
THE FORD APARTMENTS
1405 Pine GE. 1108

SOUTH

GUSTINE, 3281, efficiency, Apt. 303, living, bedroom combination, electric kitchen, bath, heat, $75. ZEPPENFELD, INC. DE. 6666

SHENANDOAH, 3902A; 3 rooms; heat, utilities, stove, refrigerator.

3 ROOMS, adults; transportation. 2662 Telegraph. PL 8651.

SOUTHWEST

ST. LOUIS HILLS—$90
5944 NAGEL, beautiful apartment; tile kitchen, bath, large rooms, 5 closets, disposal; janitor. Residence manager will show. 5961 Nagel 1st South, HU. 2753

MODERN 4-room apartment (Hampton-Chippewa); $66 OPA; adults; for salable listing on property, south. Box K-324, Post-Dispatch.

CONGRESS, 1933; semi-furnished; 2 large rooms; private bath; automatic heat, below ceiling, child welcome. St. 6112.

HEREFORD, 3322 (corner Parker); lovely 2-bedroom 1st floor apartment; open; vacant. LO. 1111, SW. 8915, eves.

JAMIESON, 3955, 1st floor east; 5 rooms, bath; gas furnace; modern; $100; adults; open.
E. L. BAKEWELL CA. 5555

JAMIESON, 6926; new building, overlooking park; 5 rooms and den; garage; $130. PL. 8406.

JAMIESON, 7134; 1 bedroom, gas furnace, $90. HU 3348.

PERNOD, 5317A; 4-room efficiency, gas heat, $90 per month; near bus.

WEST

AUDUBON PARK APARTMENTS
3-Room Apartments—$75.25 up
AVAILABLE IMMEDIATELY
ALSO A 3-BEDROOM
New and Modern Suburban Living With City Conveniences; no pets.
Bus Through Development Open Daily Till 5 P.M. Sat. 4 P.M. Sun. 12-4
1401 THRUSH PL.
BRENTWOOD RE. 5181

AVAILABLE MARCH 1st
6 ROOMS; 3 BEDRORMS
70xx Dartmouth; rent $140; full dinig room; garage. VO. 3-8281.

5402 CABANNE
NEW FIREPROOF BUILDING
And efficiency apartments available; prices ranging; Servel refrigerator, gas stove, heat, hot water, janitor service furnished; automatic washers, dryers available. See manager on premises or call FO. 3266.

BELT, 310; 3rd floor right, 3-room efficiency, bath; utilities furnished; 2 adults; $75. FO. 1040.

CLARA, 418; exclusive, attractive 5-room unit; newly decorated; open for inspection; immediate possession; $125 per month. FO. 0158.
OREON E. & R. G. SCOTT.

CLAYTON; 2-bedroom apartment; newly decorated, 1st floor; range, refrigerator, garage space; $150 month; also efficiency, $95.50. DE. 7150.

CLAYTON; 5-room apartment; couple only; vacant. Box L-93, P.-D.

DELMAR BLVD., 4612-14; 3-, 4- and 6-room apartments; new tile baths; hardwood floors; heat; gas; janitor service; parking space; laundry facilities; $85 to $110 per month. See janitor in rear.

DELMAR, 5348; 5 rooms, vacant 1st floor; $175. PA. 5800.

KINGSBURY, 57xx; 7-room apartment, Box E-348, Post-Dispatch.

AMBASSADOR, 5340 Delmar; 2-room efficiency with kitchen. RO. 1969.

MODERN 4-room apartment, tile kitchen and bath, gas heat; shop in rear with 800 sq. ft. floor space, wired with 200 amp. service 3-phase electric; with gas heat, rent $160 per month. Box H-404, Post-Dispatch.

3-ROOM apartment, private bath and entrance. RO. 5697.

SUBURBAN

WISE, 7212, Richmond Heights, apartment B; efficiency for lease; convenient location; new building; stove and refrigerator furnished. For information call HI. 2633.

APARTMENTS—FURNISHED 112

HAMILTON, 1269; homey 2-room efficiency; share bath; 1 or 2 employed only; $15 weekly. CA. 6847.

NORTH

BREMEN, 1525; 3 furnished rooms with bath; no children.

GRAND, 4010A N.; 2 rooms, bath, $55; adults. Fireside 3060.

NORTH MARKET, 3516A, rear; inquire 7758 Olive St. rd.

3 LARGE rooms, private bath, newly decorated, utilities including automatic washer, employed couple only; references required, near transportation and shopping. Box H-153, Post-Dispatch.

2 ROOMS; utilities; employed adults; $50; basement apartment, $42.50. EV. 1488 or CE. 4721.

LOVELY 2-room apartment, newly decorated, $12 week. NE 8658.

APARTMENTS—FURNISHED 112

NORTHWEST

GREER, 4875; 3 rooms; employed couple; convenient.

SHULTE, 6056; 2 rooms, private bath and entrance; adults.

ST. LOUIS, 5723; 2-room efficiency; employed adults; gas.

LARGE BEDROOM and kitchen; convenient district. LU. 7723.

NEAR Small Arms; 2 rooms, furnished; adults. MU. 8660.

SOUTH

COTTAGE; private bath, adults. 4474 Osceola. HU 1622.

CALIFORNIA, 3750; 4 rooms, fully furnished, including kitchen utensils; $100 month.
POLLACK R.E. MA. 1858

BOTANICAL, 3843, 2 rooms and sunporch; adults only; laundry.

BOTANICAL, 3627, 1-room; adults, convenient laundry parking.

BROADWAY, 3644 S., 2 rooms; nicely furnished; men preferred.

CALIFORNIA, 1900; 2 rooms, nicely furnished; adults only.

CASTLEMAN, 4027; first floor; 3 large rooms, bath; $20; also 2 rooms, both newly decorated, $15; employed couple.

CASTLEMAN, 3945; 2 rooms, modern; no children or pets; $20 week.

HALLIDAY, 3228; 2 nice rooms; utilities; employed adults only.

JEFFERSON - GRAVOIS area; 2 large rooms; private bath and entrance; child welcome; $18 week. PR. 1432 after 5:30.

LAFAYETTE, 3642, 2 rooms, private bath; $75; lease; must have appointment. Call HU. 2827.

LAFAYETTE, 4059; 2 rooms, nicely furnished; adults only.

LOUISIANA, 2622; 2 lovely rooms, first floor. See Mrs. Ziegler.

OHIO, 1414; 1-room efficiency; utilities; child accepted. PR. 8750.

RUTGER, 2031; 2 connecting; heat, hot water, Frigidaire, laundry.

SHAW, 4262; 2-room efficiency; private bath; 1 or 2 girls; laundry; open 6-9 p.m.

SHENANDOAH, 3201; furnished apartment; employed adults.

SHENANDOAH, 3209; 3 rooms, modern; adults; near bus. PR.3467.

VIRGINIA, 2332, 2 rooms, working couple only; 2 bus lines.

SOUTHWEST

CAMBRIDGE, 3420; 2 rooms, private bath, entrance, $15 week, adults; near McCausland bus.

WEST

YOU'LL LIKE LIVING...
IN
CANTERBURY GARDENS
One, two or three bedroom apartments.
Fully equipped kitchen and bath; laundries with washers and dryers; plenty of closet space; garage and janitor service; public and parochial schools nearby; playgrounds too!
Rental office now at
899 LONGACRE WY. 5648
Open today 9 to 6.

APARTMENTS
ALSO HOTEL ROOMS
Completely furnished; hotel service available; telephone switchboard; daily, weekly rates; children welcome; free parking; fireproof building.
GEO. WASHINGTON
HOTEL APTS. RO. 8300
KINGSHIGHWAY & WASHINGTON

APARTMENT AVAILABLE
43xx Maryland; 2-room furnished efficiency; utilities. VO 3-6650.

EVERYONE'S TALKING
About the reasonable rates at St. Louis' newest, most fashionable apartment hotel.
The Monticello, 4535 Lindell

ARLINGTON, 1461; 1-room efficiency, furnished; near bus. FO. 9309.

CABANNE, 5887; nice 3-room efficiency; employed couple; gas heat.

CATES, 5086; 3-room furnished apartment; $16 week. Call after 6 p.m.

CLEMENS, 6028; 2-room efficiency; utilities; complete; employed adults. After 6 p.m., DE. 2922.

DELMAR, 5052; lovely 2 front rooms, gas heat; free parking; adults.

DELMAR, 5070; efficiency apartment; private bath. FO. 3070.

ENRIGHT, 51xx; fine quiet apartment for 2. RO. 7349-4920.

EUCLID, 2 N., apartment B (at Laclede), 2 rooms, share bath with 2.

FOREST PARK, 4425; 1, 2 or 3-room efficiencies; private bath.

HORTON PL., 6058; 4 rooms, newly furnished; heat, utilities, 2-3 adults; $20 week. PA 5641.

MANCHESTER, 4544; 2-room furnished apartment.

MAPLE, 5848; large 2-room modern apartment; newly furnished; excellent transportation; couple only

MAPLE, 5053; 2 rooms; private bath; adults.

OLIVE, 4047; 2-room apartment; employed couple; no children.

OLIVE, 3723; large 5 rooms, bath, private, quiet. FR. 8193.

RAYMOND, 5101; private bath; good Hollywood bed; 5 modern utilities; low rent; 1-2 employed.

RAYMOND, 5249; 2 rooms, very clean; 2 girls or couple.

ROMAINE PL., 5881; attractive efficiency; 1 woman or girl; $10.

VERNON, 5733, 2 front rooms. Call after 3 p.m.

WAGNER, 6232, 1 block south of Page, 2 rooms, beautiful new furniture, new bath, new kitchen, washer, 2 adults, $20. CA. 9026.

WATERMAN, 6020; 2 rooms, 1-2 girls; or couple; $15. DE 8442.

WATERMAN, 5542; lovely rooms; Murphy bed; 2 girls, employed.

WESTMINSTER, 4328; living room, in-a-door bed; 1 person.

WEST PINE, 4459; 2 rooms, private bath; decorated; 3 people.

WE HAVE A lovely 2-room efficiency apartment available now; everything furnished including daily maid service. FO. 5095.

BACHELOR APARTMENT
Completely furnished; 1 man. CA. 2728.

SMALL 2-room apartment; semi-bath, no children, $15 week. FO. 4676.

ATTRACTIVE, large basement apartment; shower; gas heat; employed adults. WI. 9241.

3-ROOM front apartment, employed adults. FO. 6910.

EFFICIENCY, children welcome; maid servants; $20 week up. Hamilton-Wilshire Hotel CA. 6166

TWO 2-room furnished apartments; couples; $15 week. VO. 3-6037.

2-ROOM apartment; private shower; utilities. RO. 6446.

3 ROOMS, private bath, phone, low rent, 3-4 girls. FR. 0570.

FLATS FOR RENT—UNFURN. 113

WEST

EASTON, 4866A; 5 rooms; good transportation; no children.

ETZEL, 56xx; beautiful 6-room flat; tile bath; newly decorated; good transportation; schools; churches close; lease if desired $160 month. CA. 5901.

FLATS FOR RENT—FURNISH. 114

CHOUTEAU, 45xx; 4 rooms, bath, $69.50; no children or pets; gas heat available. FO. 3804; RO. 0665

TWENTY-SECOND, 4012 N.; 3-room, bath, private; call after 5. CH 2216.

PALM, 4029A; 3 rooms, modern; gas heat, utilities paid.

MODERN, clean, 3 rooms, bath; child welcomed. MU. 7205.

THREE rooms, sunporch; utilities furnished; northwest. Fi 8516.

3 ROOMS, furnished. Sidney 3879.

4 ROOMS and bath, furnished, south. LO. 3475.

SUBURBAN PROP.—UNFURN. 117

LEMAY

6-ROOM house; 3 bedrooms; modern; $100 month. HU. 3945.

SHREWSBURY

BUNGALOW, 2-bedroom modern; oil heat; $125 month. Webster Groves Trust Co. RE. 2400.

SUBURBAN—FURNISHED 118

TRAILER; 3 rooms, bath; completely modern; near Lambert Airport. WF. 7992.

4 ROOMS, modern; Highway 61-67, first 2-story house south of Weight Station at Imperial.

BUSINESS AND INDUSTRIAL PROPERTY FOR RENT 120

4-STORY—FIREPROOF
Completely new display room 1st floor; 12,000 sq.ft.; full basement; loading dock. 822 N. BROADWAY.
DeWITT OL. 1100, NE. 6085

BUSINESS building in Macon, Mo.; nice for any business; ideal for boys' clothing shop or millinery. Al Howard, Macon, Mo., Phone 5462.

CENTRAL

SEE 2929-31 Olive st.; 1 or 2 stores; reasonable rent; owner will remodel for suitable tenant.
DUBINSKY RLTY. CO. MA. 2757

NORTH

W. FLORISSANT, 3844; small store; good business district. CH. 1566.

NATURAL BRIDGE, 3626; suitable for automobile accessories; parking space. Apply Manager, Fairgrounds Hotel.

ATTENTION FINANCE FIRM OR ? 100% location, Grand-Natural Bridge; will build 20'x35' building for responsible tenant. Call Mr. Rauch, FO. 7534.

NORTHWEST

LARGE STORE
Best location in Pine Lawn; bus at door. BACH. Fireside 5000.

BUSINESS AND INDUSTRIAL PROPERTY FOR RENT 120

NORTHWOODS

STORE, 60x18, gas heat; suitable any business. EV 7540.

SOUTH

GRAND, 3148 S.; store, ideal location, next to Tower Grove Bank. Rothman Stores, JE. 8490.

GRAVOIS, 5008; building for lease, 45x125. MO. 7846 or HU. 6240.

PESTALOZZI, 2015; store; variety, beauty or shoe repair shops needed. Can be seen weekdays.

SHAW, 4202; good location for any small business. LA 9839.

STORE SPACE, Cherokee and Iowa, approximately 550 sq. ft. Call MA. 4124 weekdays after 8:30.
RODEMYER & CHRISTEL MA.4124

STORE; 2 living rooms in rear; gas heat furnished; $65 month. See after 5 p.m. 2438 Lemp.

2900 SQ. FT.; will divide. HU 9882.

WEST

100% Wellston Shopping
6343 EASTON AV.; approximately 20'x80'; suitable high grade retail. Phil Schiffer.
GLICK R.E. CO. MA. 4182

Restaurant or Drive-In
Ideal location; in heart of highly industrial area. DE. 5278.

APPROXIMATELY 800 sq. ft. for rent or lease. 6813 Clayton av. Ch. 6106 or LO. 3080.

STORE, apartment above, clean neighborhood, any business. DE. 2930.

BIG BEND, 2011; clean, attractive store or office; reasonable.

SUBURBAN

EAST ST. LOUIS, 83rd & State; over 1800 sq. ft., plus living quarters; modern. Tyler 3-2838W.

GANNON, 7636; U. City; store or office, CA. 7495, FR. 7530.

STORE BUILDING for lease; 25x60; living quarters. WI. 4922.

OFFICE SPACE 121

OSTEOPATHS, Chiropractors and Physicians; with established practices; offices available in new building; completely equipped; modern; for those desiring to see patients in West End; along with other offices. St. John's Clinical Laboratory, 8572 St. Charles Rock Road, WI. 9098.

OFFICE SPACE
We are remodeling large store in Jennings business district to be suitable for offices; all or part available; also desk space with or without secretarial and telephone service. Box K-361, Post-Dispatch.

DELMAR, 4900; approximately 360 sq. ft. Call MA. 4124 weekdays after 8:30 a.m.
RODEMYER & CHRISTEL MA.4124

DELMAR, 7700; 2 adjoining rooms, new; parking. DE. 1034.

DELMAR, 8147; modern office; air-conditioned; $75. DE. 7150.

EIGHTH ST., 4 N.; office space in suite; phone and stenographer if desired. CH. 8714.

GRAND & GRAVOIS; Shaughnessy building; we have several rooms or suite in this excellent business district. Reasonable rent. Call CA. 0121.

OLIVE, 4477A; office space; 5 large rooms. NE. 9460.

SEVENTH, 119 N.; rooms or suites; $40 up. KAMP, CH. 8342.

SKINKER, 310 N.; office space; partial living quarters; immediate possession. FO. 0158.
OREON E. & R. G. SCOTT.

CHOICE office space $25 and up. Missouri Insurance Bldg., 705 Chestnut.

APPROXIMATELY 800 sq. ft. new air-conditioned; RE 6898.

2-3 or 5-room doctor suite. McNulty Bldg. WI. 3500 WY. 1117

WANTED TO RENT 125

NORTHWEST

Couple; middle-aged; no children or pets; modern 3- or 4-room unfurnished apartment or flat; to $75; A1 references. FO. 5563.

UP TO $100 MONTH
Fleet Manager, James Chevrolet desires 2-bedroom bungalow, south, southwest or county; have 2 small daughters. PL 5575.

YOUNG EXECUTIVE
and wife desire unfurnished small home or 5-room apartment in Clayton, University City or Ladue, by April 1. CA. 2428.

ADULTS, 2, small child, 4-5 rooms south or southwest; unfurnished; references, reliable. HU. 4588.

ADULTS; couple, employed; 3-4 unfurnished; to $75. MI. 0687.

ADULTS (3) need 5-6 room apartment; west; city. ST. 9167.

ADULTS, 3, want 3-4 rooms, unfurnished; prefer south. LO. 4111.

ADULTS (3); 3 unfurnished rooms and bath. HI 5749.

3- OR 4-BEDROOM HOME
Head of large industrial concern desires to locate in South or Southwest St. Louis or suburbs. Will consider renting with option to buy.
CALL PR. 0510

ADULTS (4) 5-6 rooms; unfurnished to $80. GO. 3691.

ADULTS (2); employed; 3 unfurnished rooms, bath. MA 3921 after 6

APARTMENT; furnished; 4-5 rooms, all utilities; 4 adults; girl 8; west; near school and transportation; not over $30 week. VO. 3-6733.

APARTMENT, 2-bedroom, unfurnished; garage; south, southwest; controlled rent; couple. PR. 2416.

APPLIANCE executive requires unfurnished house, 5 large rooms or more, by April 1; up to $180 month; desirable location. Fl. 9436

BEING EVICTED; Couple, 2 children; 3 or 4 unfurnished; RO. 0583

BUSINESS lady needs 3-4 rooms, bath; to $60; northwest. Atwater 4643J.

CATHOLIC FAMILY with 13-year-old boy wants to rent 2-bedroom bungalow or apartment. Phone NE. 1755 between 8 a.m. and 5 p.m.

CHURCH needs our house; being evicted; employed couple, son 8; needs 3-4 unfurnished rooms; prefer south; responsible; no drinking or smoking; good references. LO. 3058 after 5 p.m.

COUPLE; employed, middle-aged, no children or pets; 3-4 rooms, unfurnished; rent not over $70. EV. 8094, after 7 p.m.

COUPLE; no children; desire 4-room, unfurnished or partly furnished apartment; west or southwest. DE. 8735, up to $70.

COUPLE and child desperately need 4-5 unfurnished rooms, up to $60; steady income, good references. WY. 6746.

COUPLE and boy 3 years old; 3 or 4 unfurnished; steady income. PR. 5486.

COUPLE, with child 1½ years; 3-5 rooms, unfurnished; southwest preferred. HI. 8156.

COUPLE; expecting; 3-4 unfurnished; to $50. Won't you help us? MO. 1909.

COUPLE, young, one child, moving St. Louis, needs 3 unfurnished rooms south. Phone Kirk. 0464M.

COUPLE, 1 child, need 4-5 rooms, unfurnished, by March 1, up to $85. McDonnell vicinity. PL. 1795.

COUPLE, middle-aged, no children, pets; small apartment or duplex, 1st floor. SW. 5537.

COUPLE employed, 2 children; home evenings only; 3-4 unfurnished; references. GR. 0237.

COUPLE; 3 unfurnished; preferably north; will do some cleaning. MA. 9717.

COUPLE, middle-age; 4 rooms, unfurnished; to $50; west preferred; no hildcren or pets. EV. 4720.

COUPLE need 3-4 unfurnished rooms; up to $50. Fl. 7440.

COUPLE employed, 3-4 unfurnished. MO. 7859, Sunday or after 5.

COUPLE, employed, desire 3-4 unfurnished; references. PL. 7626.

COUPLE, baby; 3-4 unfurnished rooms; to $60. St. 2183, ST. 4567.

COUPLE employed; 3-4 unfurnished; rent to $60. Fl 4047.

COUPLE with baby need unfurnished 4-5 rooms; references. GR. 4004.

DESPERATE; mother, 18-year-old daughter, and pet, need small apartment by March 1; best references. RE. 7617, after 5:30.

DESPERATE; working lady; 3 or 4 unfurnished. VO 3-5205 after 6.

DISABLED veteran, wife, 2 children; 3-4 unfurnished. MO 5830.

DOCTOR, wife; baby; desire nicely furnished apartment or house in southwest section; will pay $125. Write Box L-179, Post-Dispatch.

EFFICIENCY, 1- or 2-room furnished; private bath; retired business man; southwest or west Big Bend. Box H-98, Post-Dispatch.

EMPLOYED COUPLE; daughter 4 years; desire 3-4-5 unfurnished rooms; reasonable; SW. 8691, after 5:30.

EMPLOYED lady, desires 3-4 rooms, unfurnished. MO. 3442, after 5.

G.E. CREDIT representative desires 1 or 2 bedroom apartment, to $85. Call after 6 p.m., CA. 8253.

HOUSE OR flat, unfurnished; 2 bedrooms; near school; to $80; 2 adults, 1 child. CA. 4707.

INSURANCE advisor, wife, 2 quiet, well-trained, school-age daughters, in desperate need 3-4-5 unfurnished room flat, house or apartment; best references; up to $50. Please, someone, call RE. 7067.

NEED 5-6 room house, unfurnished; 2 children, pet, very reliable, best of references; Maplewood preferred. HI. 5604.

WANTED TO RENT 125

RESPONSIBLE family desires 4-6 room house or flat, unfurnished, rent to $85, available March 1. DE. 9395.

RESPONSIBLE family desire 2-3 bedroom unfurnished house; south or southwest. HI 7629.

ROOMS, 3-4 unfurnished, prefer north, daughter 18 months. CE. 0450.

ROOMS, 4-5; unfurnished; flat or house; North St. Louis; 3 children; LU 7232.

SOUTH or southwest; furnished 2-bedroom house or apartment; child 4 years; to $125. Dixon 5464, Room 16; dial operator.

UNFURNISHED 3-4 apartment; mother 2 employed daughters. HI. 4507.

VETERAN, wife, 2 children, desire 3-4 rooms, to $60. SW 8478.

VETERAN, wife, 2 small children; 4 or 5 unfurnished. St. 5965.

WASHINGTON U. professor, wife and small son, need 3-bedroom house or apartment; reliable; references furnished if desired. RO. 8349.

WIDOW, 2 adult daughters, need 4 unfurnished flat or apartment. FR. 2307.

YOUNG COUPLE, employed, desire 3 or 4 rooms unfurnished; no children or pets; to $40. HU. 7252.

YOUNG COUPLE and baby need 3-4 unfurnished rooms. GR. 7627.

YOUNG COUPLE and infant need 3-4 unfurnished rooms, GR. 1485.

4-ROOM FLAT or apartment; automatic heat; 2 adults, employed; up to $65; south. HU. 1199 after 8 p.m.

3-4 UNFURNISHED; vicinity Shaws Garden; employed couple; A1 reference. Call all day Sunday, weekdays after 5. LA. 3854.

3 OR 4 UNFURNISHED; flat or apartment; 2 adults; reliable; prefer south; to $60. St 7221.

3 OR 4 ROOMS, unfurnished; 2 adults, one child; not over $50. GA. 0286.

3-4 UNFURNISHED rooms; employed couple; to $50. LA. 0718.

FURNISHED HOUSE; to $75; couple and one child. HI. 9022.

BUSINESS PROPERTY WANTED TO RENT 126

MODERN building, west of Grand; approximately 4500 ft. office, warehouse, and loading dock. Box K-363, Post-Dispatch.

BUILDING for tool and die shop, approximately 8000 to 12,000 sq. ft.; concrete floor with loading dock, one floor. LO. 8662

NEED 2000 to 3000 sq. ft., zoned industrial, for light manufacturing. GR. 1356.

BUILDING needed suitable for church services, vicinity of Overland or Wellston. PR. 4139.

RESORTS FOR SALE 129

3 LOTS, 20x100 each; land cleared, ready for building; terms. Times Beach, Mo. Fireside 0568.

TWO modern cabins on the Meramec river; water; electric; gas; priced $1350 and $1800. Terms. E. L. Breuer, Cuba, Mo.

IRON MOUNTAIN LAKE; choice lots; also a few cottages and homes. See these now while available. D. A. Flack, Iron Mountain, Mo.

CLUB SITES, 100x200, on Mississippi River at Elsberry, Mo. CO. 5421.

22 ACRES, made highway, river frontage; $9500. ST. 5954.

RIVER LOTS; Pacific, left to Robertsville. Robert Y. Woodward.

REAL ESTATE SALES

DEEDS OF TRUST FOR SALE 140

WELL SECURED
6% 1st deeds of trust; any amount; papers ready; no charge for collection of notes or servicing loans.
REAL ESTATE LOAN & INV. CO.
3719 Jennings rd. GO 3050

CHOICE first deeds of trust. See our list $500, $1000, $1500, $1750, $2500, $5000, $3000, $4000, $5000 and $7500, upward to $20,000; 5% and 6%. No charge for collection of notes or servicing loans. Loan agents for 48 years. DITTMEIER, 706 Chestnut, CH. 9116.

DEEDS OF TRUST; first and second mortgages, well secured on city property; papers ready at good interest rates. 709 Pine.
WITTELS INV. CO. CH. 2269

60% First Deed of Trust; 5% interest; good neighborhood; 2-family flat, baths and furnaces. HU 4310.

FREE LIST 6% first papers ready; $900 to $9000; perfect title; nice brick flat, fine shape. CH 4433.

WILL make or buy 2nd deeds of trust, white or colored property. CH. 1283.

DEEDS OF TRUST WANTED 141

SELL ME YOUR 2ND DEED OF TRUST. Mr. Bank, PA 9574.

LOANS ON REAL ESTATE 142

WE FINANCE
Qualified builders; any amount. Call
Burton & Lee Rlty. Co.
SW. 8500

DO YOU NEED A LOAN? Unlimited funds for first deeds of trust; no red tape; quick answer.
REAL ESTATE LOAN & INV. CO.
3719 Jennings rd. GO 3050

$100,000
Available for first and second deeds. Quick answer; no red tape.
ROOS-ESSLINGER & CO.
705 Chestnut MA. 2967

SEE US FIRST
Mortgage loans, all types; quick action; good terms.
SHAW, BRICHLER & COLEMAN
8001 Maryland. CA. 1922

MONEY to buy, build or refinance up to 20 years.
GERSHMAN
114 Gay Ave. DE. 9300

WE lend money on real estate; long or short term loans; low rates, reasonable cost.
Hartwig-Dischinger R.E. Co.
2802 N. GRAND FR. 2943

AMPLE FUNDS for 1st deeds of trust; large or small; low rate; prepayment privileges; inquiries invited. PA 0632.

CONSTRUCTION and permanent loans.
GUS A. WEISS, Realtors FL. 9585

FUNDS available for first and second deeds of trust.
LOUIS C. LOCHMOELLER Fl. 6511

1ST & 2ND deeds of trust; low rates
H. FEIGENBAUM CO. CE. 6572

MONEY to lend on good deeds of trust. PL. 3344.

For all real estate loans see
FRANK H. BROWN R.E. ST. 0100

MONEY TO LOAN; current rates.
B. A. THOMPSON PA. 0141

G.I. LOANS
D. D. BLACKWELL VO. 3-5400

MONEY WANTED 143

CURRENT DIVIDEND
3½%
INSURED UP TO $10,000
SAVE WITH THE
NORTHWESTERN
SAVINGS & LOAN ASSOC.
5508 Nat. Bridge MU. 7370

Money wanted for second deeds of trust on select properties. PL. 3200. Mr. Withington. Call now. Good 1sts and 2nds Available.

NEED $55,000, commercial real estate construction 2½ to 1 security. VI. 7-1148.

REAL ESTATE CARDS 144

CALL US
FOR SALES APPRAISAL
WILL LIST or MAKE CASH OFFER
JOS. C. RENGEL, LA. 9543

WILL buy your property. Pay cash. Peter J. Weber. HU 5100.

LET US SERVE YOU. Call H. A. O'ROURKE, Rltr., HU. 4310

JECMEN & SON REALTY CO.
PA. 7500. REALTORS.

SUBURBAN PROP. FOR SALE 145

$750 DOWN
OVER 100 HOMES SOLD
ONLY A FEW LEFT!
2-bedroom ranch homes with radiant heat; awning type windows; California redwood siding; in Northdale subdivision.
OPEN DAILY 12-5
Bellefontaine and 66 (Lindbergh), follow sign 1¼ miles on Larrimore rd. to Northdale.
Hardesty-Johnson Rlty. Co., Inc.
7718 Forsyth VO. 3-4525

BUY OF THE WEEK
For Non-Veteran
PRICE $9500
CASH DOWN—$2325
Subject to G.I. loan $7176.38; 25-year loan at 4% interest; payable $58.66 per month on new 5-room ranch home, one year old; gas heat; bus, transportation. Natural Bridge rd., north of Carson rd. 1 mile to 8804 Radian.
HARDESTY CA. 8924
Watch for our special each week.

$1500 DOWN
Northeast corner Sunset and Dixie dr.; very nice 4-room frame, bath, oil heat, electric water heater, hardwood floors; lot 50x143. Can assume loan. Office open EVE. AND SUN.
ARMBRUSTER
8940 St. Charles road WI. 0242

SUBURBAN PROP. FOR SALE 145

EDMUNDSON, 3639; excellent 5-room brick; tile bath and kitchen; gas heat; attic fan; close to school and bus; call Gibbons.
Bruce Campbell WI. 7415
OPEN SUN. and EVES.

LAKE MONTOWESE. Buy your home at this EXCLUSIVE COUNTRY CLUB lake subdivision, 18 miles out. Phone Mr. Snell, Realtor, MA. 4600.

WEST OAK DR., 37 (Clarkson and Manchester); large 4-room home on 100x204 lot; excellent condition; electric panel heaters, storm windows; only $10,500. Will trade for your house. Dial TE. 3-2507.
ARTEUR L. KNIFFEN R. E. CO.

LOTS, Clayton Country Club grounds, Huntleigh Manor, and Country Life Acres; 1, 2, 3 acres; sewer, water.
CLAYTON REALTY PA. 5800

COTTAGE at Times Beach, corner of Dahlia and Grove; electric lights and good water. C. A. Walters, Alexis, Ill., Route 2.

FOR action in buying or selling, call CALL CITY & COUNTY, HI. 5813

NORTH

BISSELL HILLS
Lovely 2- and 3-bedroom ranch homes, from $10,900 up; gas heat, full basement; only 20 minutes from downtown at Bellefontaine and Chambers rds. Open 10 a.m. to 5 p.m.
SCHUERMAN Fl. 3344

SOUTH

NEW 5-6-ROOM BRICK
$12,900 APPRAISED AT $14,000
Small down payment; save $2000; deal directly with builder; see plans today; tile kitchen and bath; full basement; ½ acre, choice locations. Tulane 2-4130.

2-BEDROOM houses for $3200 and up, on your foundation. We erect exterior and furnish material for interior to finish yourself. VI. 2-5980.

HOME and 1 acre, 8 miles out, sell or trade. GR. 8200.

WEST

2 HOMES IN COUNTY
Both new; large lots; county water; made streets; 6 and 7 rooms. For information or appointment phone Walnut 2124.

LOTS, 1 acre, $3000; streets, water, etc.
CLAYTON REALTY PA. 5800

AFFTON

ASHWELL, 6328; 2-bedroom ranch home; large lot. St. 0200.

EVANDALE, 9444; 5-room ranch, breezeway. Hurleman, LA. 9091.

LAKESHIRE DR., 10030 (Lakeshire); 7-room ranch type; garage and breezeway attached; 2 baths, rathskeller, bus 1 block.
SMITH COMPANY
6485 Chippewa Realtor PL 7912

TO SELL or buy property, call GRAVOIS REALTORS, HU. 1350

KAMMERER, 7926 (1 block west Morganford); 6 rooms, tile kitchen, bath, 3 bedrooms, large lot; under $14,000; owner. SW 6952.

TESCORD; 4-room, breezeway; utility, radiant heat; beautiful. HU. 1662 FRANKLIN HU. 6818

BEAUTIFUL Grantwood Village; 3 bedrooms; 2 baths; colonial; natural fireplace.
CARTER RE. 9453 FL. 0347

BEL-NOR

HAVE several choice building lots; 50-ft., 75-ft., 100-ft. fronts. Call owner, CO. 9710.

CITY OF BERKELEY

WILFORD CT., 8907; 2-bedroom home, nearly new; automatic heat;
MOORE RLTY. MU. 4851
will try $1200 down.

FAY DR., 6324; 5 rooms on large lot with gas heat, dishwasher, garbage disposal; priced right.
Bruce Campbell WI. 7415
OPEN SUN. and EVES.

BRENTWOOD

SHORTRIDGE, 93xx; new 2-bedroom California Redwood ranch; plaster walls, clay tile bath and kitchen, gas heat; only $11,200. Dail TE. 3-2507. Arthur L. Kniffen R. E. Co.

CLAYTON

AUDUBON, 632; conveniently located 4-bedroom, 2½-bath house; den, breakfast room.
LAURA McCARTHY, Inc. DE. 5100

APARTMENTS, 4, 10, 12, 19 families; call for statement.
CLAYTON REALTY PA. 5800

CRESTWOOD

TRELANE, 1041; 5 rooms; gas heat; perfect.
KONRADI MO. 9050

CREVE COEUR

PICTURE BOOK PRETTY
5-room ranch on large lot; oil heat; lots of closets; full basement; No. 12 Ewen dr.
GROWE-HAMMACK
Realtors 1019 Big Bend ST. 7750

FERGUSON

ANASTASIA DR., 126; 4-room stucco; $6300; low down payment.
KEENEY-TOELLE MU. 7370

HUDSON RD., 339; 6-room frame residence and bath on 1½-acre tract; stoker hot-air heat, water, gas, electric; good condition; $11,950.
KUMMER, Realtors EV. 5157

TRY $300 DOWN
3 rooms; semi-modern; stucco home.
SCHMIDT VI. 7-2441
804 S. Florissant road, Ferguson

LEE AV., 51
G.I. HOMES—$13,075
$1375 Down
WM. L. RANEY & CO.
VI. 7-0490

MILLMAN, 413; if you need 3 rooms, here is a good buy. Modern kitchen, attractive bedroom, cozy living room, tile bath. $6500, $1300 down.
Bruce Campbell WI. 7415
OPEN SUN. and EVES.

SHIREFORD, 6; large 3-bedroom ranch type, double garage, gas heat, full basement, extra large lot; ideal for children, close to all schools and transportation. Down payment of approximately $3500 and monthly payments of approximately $68. Florissant rd. to Robert, east 1 block to Chanslar, north 1 block to Shireford.
DOLAN CO.
VO.3-2610. Realtors. 8011 Maryland
See Dolan's Photo Listings Today.

13 ACRES; 443 ft. on Highway 66, small lake, 4-room house.
H. VERNON BALL, Inc.
VI. 7-0264 Atwater 3300

3-BEDROOM ranch; large lot, 2-car garage; $18,000.
Robert B. Rodgers, Inc., PA. 1700

GLENDALE

NEW LISTING
SOUTHERN COLONIAL
125 ELM AV.
OPEN TUES. and WED., 2:30-4:30
We invite you to inspect this lovely 4-year-old brick colonial in lovely setting; usual 1st floor plan; 3 bedrooms, 2 baths up; walking distance to schools, bus; OWNER TRANSFERRED. Under $24,000. TE. 3-7803
John W. Feldwisch, RE. 0811

COLONIAL—VACANT
11 WINNETKA; 3 bedrooms, 1½ baths; porch, garage; near school.
ROBERT E. LYNCH DE. 7500

MUST SELL; 5 rooms, near school; make offer. TE. 3-1162.

HIGH RIDGE

5-ROOM ranch-type bungalow; tile bath and kitchen, fireplace, 2-car garage; beautifully landscaped.
J. W. WOOD, Realtor, PL. 1220

JENNINGS

OWNER WILL SHOW
8802 Orchard av.; 5-room brick bungalow; tile kitchen and bath, enclosed stairs to 2nd floor, storm sash throughout, new gas furnace. 20x10 screened and glazed porch. Call Ann or Ed Monohan.
DUCHESNE REALTY
TE. 6-3546

SAPPEIRE, 7215; 3 rooms, tile bath and kitchen; plenty cabinet space; full basement; near schools; $6950.
WILLIAM H. FINKE. MU. 8000

KIRKWOOD

WEBSTER GROVES
KIRKWOOD-GLENDALE
MANY EXCELLENT HOMES
A. F. RENJE
118 E. Lockwood RE .8190

4 BEDROOMS—$17,500
Pre-war; built like a battleship; tastefully designed; large lot, fireplace. Call today for location.
BAYGENTS-HENLEY
TErryhill 3-0800.

4-FAMILY—LARGE INCOME
632 E. Jefferson; converted from a large house into 4 nice apartments; $310 monthly income; price $16,500.
HARRY HERRING, PA. 4400

BIG BEND, 1346 W.; 5-room brick ranch with unfinished second.
CHOMEAU & ENGELLAND
TE. 3-2034

HILL DR., 43; 4-bedroom, 2 baths, $37,500; appointment. TE. 3-3702.

JEFFERSON, 666 E. (corner Holmes); lovely frame colonial; center hall plan; attractively decorated, carpeted; 4 bedrooms and bath on 2nd floor, study (or bedroom) and bath on 1st; rathskeller with fireplace; gas heat.
IRA E. BERRY
TE. 3-3030 DE. 6166

LAVEN DEL LANE, 1323; 6-room brick (3 bedrooms); tile kitchen and bath; gas heat; immediate possession; $16,000.
CLAYTON REALTY PA 5800

TAYLOR, 10xx N.; in exclusive neighborhood; spacious 7-room ranch home; on 100x150 corner lot; 2-car garage; only 1 block to bus or 2 to school; will trade; small down payment. Dial TE. 3-2507. Arthur L. Kniffen R.E. Co.

SEE OUR new homes in KIRKSHIRE HILLS; 2, 3 or 4 bedroom plans; ranch and expandable designs; your home in trade. If selling, talk it over with us; CORRECT APPRAISALS.
SCHWALLER, Realtors, FL. 3360

SUBURBAN PROP. FOR SALE 145

KIRKWOOD

SPACIOUS, 3-bedroom (1 down, 2 up) home; 1½ baths, $18,900. CATHERINE F. GIBBONS, TE. 3-2626.

COMPLETE real estate service. H. A. SCHULENBERG, TE. 3-2551

EMIL A. FUERNER for Kirkwood and county property. TE. 3-2595.

3-BEDROOM; gas heat; must sell; $11,950. From owner, RE. 3095.

ALL KINDS property. Paul Cellopy. 1019 N. Kirkwood rd. TE. 3-0557.

2-BEDROOM ranch; gas heat.
LOUIS C. PERRY RE. 6266

LADUE

3-BEDROOM COLONIAL
2½ baths; full basement; rathskeller; corner lot; nice trees; mile from Clayton courthouse; under $40,000; owner leaving town. WY. 0682.

BEST BUY IN LADUE
26 LADEL CT.; reduced below $36,000; 6-room ranch with two full baths, screened porch; attached 2-car garage. You must see this.
LEE C. RICHARDS, DE. 6511

OPEN 2-4
76 Chafford Woods (Ladue area); a brand new brick 2-level home, attractively modern; 2 bedrooms, 2 baths, large game room.
Robert B. Rodgers, Inc., PA. 1700

CRYSTAL VIEW LANE, 7; 3 bedrooms, 1½ baths; acre lot.
BURTON-MURPHY R. E. DE. 2450

LEMAY

FANNIE, 404; brick bungalow, 5 rooms, sunroom. MEYER, PR.5322

TELEGRAPH, 1516; 4-room brick; gas heat. STEINLAGE & SCHMID.

MAPLEWOOD

CAMBRIDGE, 3528; brick, single; large rooms; gas heat. RAY C. HUNT, RE. 9453.

4-ROOM RANCH HOUSE; attached garage; lot 55x115. Scott, St. 2122

NORMANDY

EDISON, 6991; 5-room brick; tile bath, kitchen; plenty of closets; garage; transportation.
PFITZINGER
931 Airport rd. VI. 7-2800.

MARILLAC, 7501; 2-bedroom brick colonial; breezeway and attached garage; full basement; carpeting and drapes included; rear, glazed porch.
W. H. LERCH DE. 9344

OVERLAND

VACANT.
2010 WISMER; modern 2-bedroom asbestos, tile bath and kitchen; immediate possession. F.H.A. approved, 25 year loan. Office open EVE. AND SUN.
ARMBRUSTER
8940 St. Charles road WI. 0242

G.I. Approved, $1500 Down
2-bedroom home, tile kitchen and bath, basement, gas heat, 2-car garage, concrete drive; see to appreciate, Owner, WA. 8427W.

LYNDHURST, 2628; 7 rooms; garden spot; fruit trees; make offer.
KEENEY-TOELLE MU. 7370

WRIGHT, 3728; about 300 ft. north of St. Charles rd.; good 5-room matt brick; bath; basement; 24x24 garage; real fireplace; plaster walls; all on fenced lot, 100x131. Do you like conveniences? Asking $12,000.
E. GILSON R. E., Open 'Til 9
3218 Woodson. WI. 8868.

PAGEDALE

TRY $1000 DOWN
Opportunity to buy wisely; 5 rooms, completely insulated; Youngstown kitchen; stoker heat; 1443 Leroy. Call Gurley.
Bruce Campbell WI. 7415
OPEN SUN. and EVES.

PATTONVILLE

$1500 DOWN
If you're looking for a lovely 5-room home on a 100x165 lot, with fruit trees, be sure to see this outstanding buy on Fee Fee Rd. Call Gibbons.
Bruce Campbell WI. 7415
OPEN SUN. and EVES.

LOT, 200x302, 2 rooms; fruit trees, shrubbery; 2 lots in 1. Call after 5 p.m., Avery 2712.

PINE LAWN

TRY $1500 DOWN.
Living room, dining room, large kitchen down; 4 bedrooms up; 4002 Oakwood. Open Sun. 2 to 5.
WEAVER R.E. PR. 4502 MI. 1146

WYMA, 6106; just listed; fine 5-room matt brick, automatic heat, attractive neighborhood, only $13,500.
Melvin John Thomas, RO.1406

RICHMOND HEIGHTS

GRAY, 21xx; new bedroom brick bungalows; plaster walls; tile bath and kitchen; gas heat; basements; plenty closets; will trade; Dial TE. 3-2507, Arthur L. Kniffen R. E.

HARTER, 7619; 5-year-old brick; 6 rooms on one floor; fireplace; oil heat; Forest Park bus; 2-car garage.
WM. W. BROWN CU. 0498

LINDBERGH DR., 7611; 3-bedroom brick home; gas heat; tile kitchen, bath; lot 50x165, at $17,850.
WARSON REALTY RE. 4647

ROCK HILL

SLIGHTLY USED—JUST OUTGROWN
1245 Kortwright; 4 year old, 5 and breezeway brick home with brick attached garage, gas heat; lot 68x150; light cheery rooms.
DOLAN CO.
HI. 2610 Realtors. 6401 Manchester
See Dolan's Photo Listings Today.

ST. ANN'S

OWNER MUST SELL FAST
EXCEPTIONAL SACRIFICE
Finest 7-room brick ranch home in St. Ann; custom built; 30x20 panel living room, 22x15 all modern kitchen, 20x20 guest room and 3 bedrooms; gas heat, 2 baths, patio; located 3 blocks north of Airway Drive-In Theater on St. Charles Rock rd., Cypress rd. and St. Damian lane southwest corner. Mr. Glass, LU 9313 or Avery 2644.

ASSUME LOAN
10620 St. Lawrence; Spotless 2-bedroom bungalow, gas heat; clay tile.
Harvey Vatterott Rlty.
8803 GRAVOIS PL. 8234
OFFICE OPEN EVENINGS

ST. JOHN'S

ST. LOUIS, 9017; very nice 5 and sunroom brick, tile bath, hot air stoker heat, automatic gas water heater, hardwood floors, garage under sunroom; lot 42x125. Office open EVE. AND SUN.
ARMBRUSTER
8940 St. Charles road WI. 0242

ST. LOUIS, 9017; 2-bedroom brick; dining room; full basement; automatic heat; lot 43x125. The price and terms will suit.
Robert B. Rodgers, Inc., PA. 1700

SAPPINGTON

SAPPINGTON ACRES; 36; beautiful 6-room ranch. Meyer, PR. 5322

SHREWSBURY

DANBURY, 5000 block; 2 and 3-bedroom homes; open 2-5. DOERING REALTORS, HU. 3535.

SHREWSBURY, 5105; 2-story lovely suburban home. Willmore Realtors, FL. 8100.

WEIL, 7828; new 3-bedroom brick; oil heat; 50'x160' lot; good transportation; priced right for quick sale.
L. J. McNEARY HU. 4032

UNIVERSITY CITY

NEW 2-FAMILY
7325 Tulane 5-5; 2nd floor available; gas heat; 2-car garage.
TED GRELLNER CA. 2945

POSSESSION—7331 CORNELL. Spacious home; 3 large bedrooms; 1½ baths; attractive first floor; gas heat double lot.
INCOME INVESTMENT CA. 8700

APPLETON, 82xx; 2-story brick and frame colonial; 2 large bedrooms and bath on 2nd; $15,900. Robert B. Rodgers, Inc., PA. 1700

COLGATE, 73xx; beautiful 3-bedroom residence; unusually large closets, 1½ baths, knotty pine rathskeller with bar, gas heat.
HY. H. HAFFNER
6629 Delmar RLTY. CO. CA. 2996

GANNON, 7932; 4-bedroom, 2½-bath colonial; new low price. Wm. J. Shea, Realtor, DE. 5959

JACKSON AV., 1076; 3-bedroom residence, with 1½ baths, full basement; paneled den room on 1st floor; 2 blocks to Jackson Park school.
LEE C. RICHARDS DE. 6511

PERSHING, 7334; 4-family; 3 bedrooms; 2 baths; breakfast room; one unit available. Laura McCarthy, Inc., DE. 5100

STRATFORD, 571; 4 bedrooms; 2 baths; gas heat; possession. MARY POTTER LOVE, PA. 8150.

TULANE, 8100; 3-bedroom, 2-bath ranch, with club room; reasonable. Margaret Caradine Wright, DE. 2771

I BUY University City property for cash! Mr. Bolger. CA. 7338.

VINITA PARK

EADS, 8311; pretty 5-room home; modern kitchen and bath; big lot.
HUFFORD DE. 6692

4-ROOMS, glassed-in porch; bath, gas heat, automatic water heater, carpeting, priced $9000; nice location, WI. 6228.

WEBSTER GROVES

SEE ST. LOUIS'S OWN
Better Homes and Gardens
HOME IN RIDGEWOOD
3 and 4 bedrooms, with carport or garage; stone fireplaces; gas for heating, cooking and refrigeration; display homes open 9 to 8 daily. Highway 66 at Grant rd. (9000 west on Chippewa. See the full size RIDGEWOOD house at the St. Louis Home Show, Kiel Auditorium, Feb. 21 through March 1.
Burton W. Duenke Bldg. Co.
SUBURBAN R. E. CO. RE. 9330.

Only 4 Cities* in the U. S. Have Evening Newspapers With Larger Circulations Than the Post-Dispatch

*New York, Chicago, Philadelphia, Detroit.

SUBURBAN PROP. FOR SALE 145

WEBSTER GROVES

ELM PL., 30; six rooms, nice lot, excellent location; price cut.
Trembley-Wilson RE. 0308

WEBSTER ACRES 5; brick ranch; 2 bedrooms; tile kitchen, bath; maid's room, bath in basement; gas heat; 2-car garage. RE. 0456. ANN NOONAN RE. 8040

YEATMAN, 814; modern 6-room brick residence; 1½ baths, gas heat.
WEAVER R. E. PR. 4502, MI. 1823

FOR WEBSTER GROVES PROPERTY CALL WEBSTER GROVES TRUST CO., Realtors, RE. 2400.

FOR WEBSTER SALES, RENTALS FIRST NATIONAL R.E. CO. J. W. WARD RE. 3881; J. W. Wenom

DUPLEX—476 PASADENA 5 large rooms each side; two floors. OPEN SUNDAY RE. 8040

5-ROOM STONE AND FRAME BUNGALOW; full dining room; tile bath and kitchen; school 3 blocks. CREELMAN, OPEN 7-9, SW. 1130

NEW LISTING, 303 E. Jackson; 5 rooms; excellent condition; large lot; convenient to schools, shopping, transportation. RE. 5846. LEPPER RE. 5384

WELLSTON

6 ACRES; will divide. Cranmer, Taylor rd., Pattonville. Avery 2079.

HOUSES FOR SALE 146

NORTH

POSSESSION
1859 MADISON
4 rooms, bath, furnace; price $5950; $1500 cash, balance terms. WHYMAN 722 Chestnut, GA. 6627

LEXINGTON, 4204; 4-room brick; gas heat, carpeting in living room.

SAN FRANCISCO, 4855; attractive 5-room bungalow. Dorothy J. Anderson Rlty., Northland 0570W.

NORTHWEST

VACANT 5-ROOM BRICK. BARGAIN
MITLEIDER DE. 8250, CA. 7777

List With LUND, MU. 6915

ACME, 5608; 5 rooms; automatic heat; garage; bus 1 block; $8500. 2138 Linton; 6-room brick; gas heat; good income; $6950. 6318 Chatham; 3 rooms; basement; furnace; $6500. Consider low down payment.
KEENEY-TOELLE MU. 7370

BROWNLEIGH, 5913; 5-room modern bungalow; unfinished up; gas heat; 2 years old. Fireside 8700.
ROGER R. HEMMER

DENNIS, 9862; 5-room ranch type shingle; tile kitchen, bath; gas heat; attached garage; assume $8150 G.I. loan; asking $10,800.
MOCK-PHILLIPS
8631 ST. CHARLES RD. WI. 4404

FARLIN, 4166; 6 rooms, gas heat, tile kitchen, 1½ baths. CA. 8050.

HOOKE, 4908 (St. Philip Neri Parish). See this really nice home of 5 rooms; tile wall bath and kitchen; hardwood floors; furnace; garage; convenient to transportation, churches, schools; immediate possession.
HILMER-DUTTON
REALTORS JE. 7480

LABADIE, 5700; 3 new 5-room brick homes; only $11,800; gas heat; tile bath; full basement.

LILBURN, 4935; home with income; 4 rooms for owner, other 3 rooms pays note. Under $9000.
HAMPTON REALTY ST. 8907

MARGARETTA, 6023; brick bungalow; 5 rooms; tile kitchen and bath; gas heat; owner occupied.

ROBIN, 5126; 5 rooms, hardwood floors, hot-air heat; immediate possession; will finance. EV. 2588 or FL. 0666.

5632 TERRY
Brick; 3 bedrooms, 1½ baths, gas heat. MU. 4163.

SUBURBAN, 16449; 4-room cottage, gas heat, low down payment. Call and see
DOLAN CO.
HI. 2610 Realtors. 6401 Manchester
See Dolan's Photo Listings Today.

SOUTH

CALL ZIDEN REALTY CO.
Realtors, for list of cottages, bungalows, flats. FL. 6166, LO. 6999.

BLOW, 3744; 4-room bungalow; newly decorated; well built. Sl. 1661.
FRANKLIN HU. 6818

BOWEN, 3921; 6 and sunroom; trade for flat; Goeke, LO. 7117.

CALIFORNIA, 3611; 6-room, modern, brick residence; tile kitchen; oil heat; storm sash; immediate possession; priced to sell; will finance; for appointment call EV. 2588 or FL. 0666.

CONNECTICUT, 4250; 4-room brick cottage; clean. MEYER, PR. 5322.

GRAVOIS, 62xx; brick 6-room residence; 2 baths; vacant.
Schuepfer Realtors FL. 3000

HAVEN, 4082; clean 5-room brick; attic, gas heat.
MEHLER REALTORS LO. 1111

PARK, 2013; 14 rooms; 12 furnished; 4 garages; large income, excellent financing. B. C. Realty, LO 0818.

RUSSELL, 2845; price reduced; home and income; 2 baths; owner will show.
Melvin John Thomas, RO.1406

VICTOR, 2516; 10 rooms, converted; 1½ baths; oil heat; garage. Gangloff, 4625 Hampton. SW. 5244

WANDA, 6138; open 2-5 daily; 5 rooms; rathskeller; gas heat; tile kitchen-bath; brick house.
HOGENMILLER Realtors, FR 0435

NEW 2- and 3-bedroom ranch houses; small down payment. Jefferson Barracks. Open Sunday and every evening. Freeman & Co., HU. 0500.

3-BEDROOM, brick residence; tile bath; 2-car garage; $14,750. CREELMAN, Open 7-9, SW. 1130

CALL Phelim O'Toole for list of bungalows and flats. Call HU. 2253

SOUTHWEST

TO SETTLE ESTATE
5337-39 Shaw; 2 frame cottages; one with bath, one without bath; both can be bought for under $12,000; Open Sunday 10 to 3 p.m. For information call HI 0474 or VE 2-2028; estate may take offer.

OPEN AND VACANT
6111 Adeline (just off Hampton at Eveline st.); 3 rooms and unfinished upstairs; oil furnace; price $7750. Wood, Sl. 1929.

WAS $13,500, NOW $12,500
4433 Tholozan; 6 rooms, insulated, hardwood floors, tile-floor bath, garage; illness causes sale, owner will show, may take less.
BRUCKNER REALTORS, GR.8812

NEXT TO CATHOLIC CHURCH
6414 Nashville; 5 rooms; one floor; gas heat; move in at once; $2000 down. WOOD, Sl. 1929.

ALLEMANIA, 4700; 4-room brick cottage, gas heat. Meyer, GR. 6314.

BERGER, 3600; new frame ranch-type; 3 large bedrooms; gas heat; 50-foot corner lot; 1 block from bus, near school; $13,950. OPEN SUNDAY 2-5.
FEDERER, Realtors PR. 1519

HANOVER, 4862; offer wanted; nice for 2 families; 5 rooms and bath first floor, 3 rooms and bath 2nd floor; gas heat; 2-car garage. ALTMAYER, Realtors, PR. 3538

JANUARY, 1325; 4 rooms, bath; $1000 down. Owner.

KINGSHIGHWAY, 5515 S.; 6 rooms; bin-fed stoker, garage; handy location. Owner, SW. 1391.

LAWN, 3601; corner Pernod; 3 bedrooms; 1½ baths; gas hot-water heat.
KRATZ-FISCHER GR. 4072

ST. LOUIS HILLS ranch home; 3-bedroom; 2-car garage; St. Raphael church and school; may trade. GERGS CO., Realtors HU. 4964

WANDA, 6721; this is your opportunity to build an equity with little down and small payments; 4 rooms; gas heat.
J. BEN MILLER
3814 HAMPTON LO. 0800
Watch for the Monterey Feb. 21, 7811 Wanda.

WALSH, 56xx; new, modern type bungalow; gas heat. Jolly, HU. 4808

WINONA, 6948; 5 rooms; bath; large tile kitchen; all in perfect condition.
Edward L. Bakewell CA. 5555

WE WILL build on your lot and finance.
NORMAN A. GEORGE
5761 Chippewa Realtors SW. 8333

5-ROOM brick bungalow, perfect; 2 bedrooms, built-in back porch, garage. VE 2-0736.

4-ROOM frame; 2 bedrooms; gas; under $10,000. Agent. PL. 3772.

3-BEDROOM home; St. Louis Hills. ZENZEN REALTORS LO. 3214

WEST

VACANT
1339 LAUREL
Seven rooms; furnace, stoker; newly painted and papered; sacrifice, $10,950; $2000 cash, balance $40 per month and interest.
WHYMAN, 722 Chestnut, GA. 6627

OPPORTUNITY KNOCKS!
5-room, matt brick bungalow in excellent condition; rathskeller with fireplace; 2nd floor storage space; gas heat; storm windows.
W. H. LERCH DE. 9344

VACANT—WILL TRADE
5751 Vernon, 9 rooms; gas heat; 1¼ baths; $1500 down; terms.
PA. 2286 CYTRON CA. 6235

PAY DOWN $1200 more or less, then monthly like rent; 9 rooms, hardwood floors; $11,000; oil; 3 blocks east of Goodfellow, 1315 Temple, vacant. CA. 8015.

4 ROOMS, bath; stoker; well located; $3500. Floyd Davis, RE. 5151, RE. 6081.

ON DELMAR
PRICE $13,500
51xx Delmar; 12 rooms; income $5000 yearly; low down payment.
WESTWARD DE. 7450

FLATS, APTS. FOR SALE 147

NORTH

$625 DOWN—CLEAN
3526 N. Eleventh; extra clean 3-3 brick 2-family; baths; large rooms; just painted and decorated; balance E-Z. Evenings, WY. 5816.
BAIN AND WHYMAN
722 Chestnut Realtors MA. 3138

$395 Down; Vacant
1516 N. 28th; 3-3; bath and toilet; redecorated; balance E-Z. 3606 Blair; 3-3 brick attached; perfect shape; balance E-Z.
EVENINGS CALL DE. 3547
BENDER-GHERTNER MA. 7516

$295 DOWN—VACANT
3934 N. Twenty-fifth; 3-3 brick; toilets; decorated; balance E-Z. Evenings, DE. 2042.
BAIN AND WHYMAN
722 Chestnut Realtors MA. 3138

$750 DOWN
3015 Rauschenbach; 3-3 single flat; one unit vacant; newly decorated; terms.
STEINBAUM RLTY. CH. 1747

$250.00 DOWN
1420 Monroe (rear); 3-3 toilets; full price $3950. Eves, DE. 0957.
MAYORWITZ REALTY MA. 9575

ASHLAND, 3927; 5-6 single; hardwood floors; stokers; reasonable. LOUIS C. LOCHMOELLER FI. 6511

CHAMBERS, 810-12-14-16
Four 3 and 3, attached flats, 1st time advertised; easy terms. Won't last long.
WITTELS INV. CO. CH. 2269

DESTREHAN, 1411; opposite Holy Name church; 3-4-2 brick single, baths, gas heat, 1st floor.
KUHS REALTORS OL. 1600

GROVE, 4015; 3-3 brick single; baths; immediate possession.
LOUIS C. LOCHMOELLER FI. 6511

2912 KOSSUTH
$950 DOWN—VACANT
Clean 2-family brick, 3-3 rooms, new baths and toilets. 2nd floor vacant, building just painted and decorated. DE. 8165.
Herman Glick 724 Chestnut CH.1283

NORTH MARKET, 1936; 4-4 brick single; gas heat; 6-car garage. Brinkman, HU. 3010.

PENROSE, 1521, 3-3 brick single, congo wall in kitchen, close to bus and schools; open evenings and Sundays.
STOCK & SON
5001 Bircher, Realtors EV. 4411

NORTHWEST

TRY $2000 DOWN
5-6; BOTH VACANT
5719 Page; completely redecorated; gas heat; ALWAYS OPEN; may trade. EVES. CA. 5568.
BENDER-GHERTNER MA. 7516

2-FAMILY—$950 DOWN
1412 Temple (56xx West)
3-3 brick; baths and furnaces; new paint; good condition; long terms.
FELBERBAUM PA. 3895, CE. 1334

GERALDINE, 5315; 3-3 single.
DOUGHERTY REALTORS FO. 5234

RAVENWOOD, 4338; 4-4 single flat; 2 new gas furnaces; income $80 up; nothing furnished.
LONDOFF GO. 9350

SOUTH

SECURITY—HERE IT IS
Just move right in and start living; all furniture included in this brick single flat at 3005 SALENA.
DOLAN CO.
HI. 2610 Realtors. 6401 Manchester
See Dolan's Photo Listings Today.

$595 DOWN—VACANT
208 Cherokee; clean brick 3-3 2-family; inside toilets; good location; just painted; balance E-Z. Evenings, DE. 2042.
BAIN AND WHYMAN
722 Chestnut Realtors MA. 3138

$950 DOWN
3417 ST. VINCENT
Brick 2-family; 3-3 rooms; 2 baths; full basement; terms.
STEINBAUM RLTY., 730 Chestnut CH. 1747

$395 Down—Vacant
3973 Sarpy; 3-3 attached; clean; inside toilets. Evenings, DE. 0957.
MAYORWITZ REALTY MA. 9575

BUNGALOW STYLE
Brick single flat; 5 and heated sunroom each unit; possession down; try ¼ down, FHA. 3622 McRee, shown by appointment only. Weaver R. E., PR. 4502, MI. 1146

$250 DOWN
2415 S. 10th; 2-2 attached brick; good condition. Eves. DE. 3547.
BENDER-GHERTNER MA. 7516

$750 DOWN
4446 Norfolk; 3-3 single flat attached; excellent condition; baths.
STEINBAUM RLTY. CH. 1747

$1450 DOWN—5-6 SINGLE
3829 Shenandoah; baths, furnaces; $100 month pays principal, interest, taxes. CH. 1566.

LOOK! DOUBLE 3 AND 3.
Under $14,000; big income. Possession. SMITH, SW. 2800.

CALL ZIDEN REALTY CO.
Realtors, for list of cottages, bungalows, flats. FL. 6166; LO. 6999.

ANN, 2008; 4-5 room brick flat. All conveniences. Sl. 0200.

ARSENAL, 2646; SELL or TRADE. Bernard A. Gross R.E. Co. GA. 6298

McREE, 4344; 4-family brick; 5 rooms; tile baths; perfect condition. Freeman & Co. HU. 0500.

OSAGE, 34xx; 3-4 rooms; bargain. EWERS, PR. 2020.

SALENA, 3541; 3-3 brick, $590 down; possession. CA. 8050.

VISTA, 3350; 5-5; brick; $120 income plus owner's flat; reduced. BELL, Realtor MO. 8144

4-FAMILY, Holly Hills, 4 and sunporch; separate heating plants, gas; good income; only $32,000. Real opportunity. Ruckstuhl, HU 3341 or DE 9077.
DICKMANN

SOUTHWEST

49xx MAGNOLIA—3-3
PRICE UNDER $10,000
POSSESSION FOR A BUYER
GILPIN CO. PL. 3200

MAGNOLIA, 4906; 3-4 single, brick, Tilex kitchens, baths, gas heat, rathskellers; under $10,000; try offer.
HAMPTON RLTY., ST. 8907

WALSH, 4958; 4-room efficiency; hot air heat; exceptionally clean; fireplace, porch; plus reasonable.
VIOLA REALTY
3500 HAMPTON HU. 0610

4 CLEAN; 4 families, 3-5 rooms, gas heat in 1. FL. 9478 agent.

WEST

ALL VACANT
4149 MARYLAND
5-6-room brick flat; modern; gas heat; 2-car garage; price $12,950; $2000 cash, balance terms.
WHYMAN, 722 Chestnut GA. 6627

SHAWMUT, 1415; 4-5 brick single; $40 ceiling on 1st floor; automatic heat; possession 2nd floor.
HAMPTON REALTY ST. 8907

BY OWNER, over 5 units; private bath and entrances, completely automatic; over $500 per month income. 6000 west, leaving city, $25,000. Box H-414, P.-D.

ENRIGHT, 5886; vacant; 6-8 single; very modern; newly decorated; tile baths. CH. 1566.

WATERMAN, 5661; 6-family; income $7680. Will consider 6 times annual rental. VO. 3-6650.

LOTS FOR SALE—VACANT 148

SUBURBAN

RESIDENTIAL lots in Northwoods, Ferguson, Shrewsbury and Webster. ROY POWELL RLTY. PA. 8579

BUSINESS AND INDUSTRIAL PROPERTY FOR SALE 149

STORE for sale or rent; good location; reasonable. JE. 8707. Call after 1 p.m.

CENTRAL

INDUSTRIAL VACANT GROUNDS, 86,000 SQ. FT., 250-FT.x339-FT., BOUNDED BY THERESA-LA SALLE-CARR LANE AND HICKORY STS.; FOR SALE OR LEASE, ALL OR PART; WILL BUILD FOR DESIRABLE TENANT. STEIN-OXENHANDLER, REALTORS, 7510 DELMAR, DE. 2700.

BUILDING, 67'x127'; northeast corner 9th and Clark. See Mirjanich.

SOUTH

CHEROKEE, 2819; 25x100. CHOICE RETAIL LOCATION
PL. 3682 Groebl-Senniger LO. 3000

FOR SALE OR LEASE; warehouse, 3517 S. Second st.; 2-story, 30x60; plus vacant lot, 30x62. Insulating & Materials Co., 3460 S. Broadway, PR 1400.

SOUTHWEST

EICHELBERGER, 5101-3-5; 3 stores with living quarters; will trade for bungalow.
ESPENSCHIED HI. 1704 HI. 2260

ATTRACTIVE new building; corner location; highway; income property. Box R-198, Post-Dispatch.

SUBURBAN

AAA-1 LOCATION
9227 MANCHESTER
30x60 BRICK STORE; VACANT
5 LARGE ROOMS UP. VACANT
LOT 75x150
JUST WEST OF BRENTWOOD BL.
Suitable any business. Sell or trade
BLASE & DONALDSON
Daily ST. 5006 Eves.

WEST

3 DESIRABLE locations in industrial areas in St. Louis county. Sell or lease. DE. 5278.

140-FT. FRONT by 250 ft. deep in Wellston on Salzman ave. Berg Vault Co., 1620 Lucas-Hunt rd.

BUSINESS AND INDUSTRIAL PROPERTY FOR SALE 149

WEST

BONHOMME, 80xx; 50' frontage, 5-room house; zoned commercial.
Melvin John Thomas, RO.1406

INVESTMENT PROPERTY 150

3 FRAME HOUSES
Income $80 per month, no ceiling rent; could be increased to much more; good hunting, fishing, churches, schools and factory; 100 miles south of St. Louis; complete price $6000. Call Mr. Powell weekdays after 5 p.m. Saturday and Sunday any time. Wabash 3164J.

6 STORES & 2 APARTMENTS
1-story building plus part 2-story flats above; good income; steady renters. Call DE. 3778 or
MERCANTILE TRUST CO.
Real Estate Dept., CE. 3500

BROADWAY, 1949-53 N.; 2 stores, 3 flats above, good income; suitable financing can be arranged; see this today.
WITTELS INV. CO. CH. 2269

2617 GRAVOIS
MAKE OFFER
Store and 5 apartments; $2100 gross annually, nothing furnished. Bolon Gersmann Realtors DE. 9300

5-FAMILY APARTMENT; nets 9%; gas furnaces; garage; fully occupied; on bus line in St. Louis Hills; call Mr. Domke at MI. 0116 or FEDERER Realtors PR. 1519

REAL ESTATE AVAILABLE FOR COLORED 151

$495 Down—Easy Terms
3012-14 Ruiger; 2 attached, 3 and 3; first time advertised.
WITTELS INV. CO. CH. 2269. (*)

$2000 DOWN
4267-69 Maffitt; excellent 4-family of 4 rooms; newly decorated. May trade.
STEINBAUM RLTY. CH. 1747 (*)

$1250 CASH!
Take your choice of these (2) 4-4 (2) families; separate heating plants; newly decorated; see 1344-46 Shawmut today.
Alpha, Inc. RO. 2361 (*)

1704 GOODE
$950 DOWN—VACANT
Clean 6-room brick, cottage; bath; gas furnace; home and income; painted and decorated. DE. 8165.
Herman Glick 724 Chestnut CH. 1283 (*)

$1250 Down—2 Vacant
4455 Lexington; brick, 2-family, 3-3 rooms, 2 baths, 2 hot water plants, garage; building just painted and decorated. PA. 8467.
Herman Glick, 724 Chestnut CH.1283 (*)

BUY and sell with confidence. See T. H. MAYBERRY & CO., 4864 Easton, FO 1225. (See our Real Estate Wanted.) (*)

ASHLAND, 4440; 7-room brick; 1½ baths, stoker, automatic hot-water heater, large lot; excellent condition. MU. 8936. 1 to 5 p.m. (*)

CARROLL, 309-11; 3-3 single flats attached; $295 down. Easy terms. WITTELS INV. CO., CH. 2269 (*)

CLAY, 3107, 5 rooms, gas heat, 2-car garage, owner says sell. P. C. Robinson R. E., JE. 3991. JE. 9302. (*)

EASTON, 42xx; 4-family; small down payment. MU. 7205. (*)

EAST BIG BEND RD., 548; lovely 7-room stucco residence in Kirkwood; oil heat, 1½ baths, 4 bedrooms; newly decorated; storm sash, garage; lot 100x200; 42-inch attic fan; bus at door; schools, churches, transportation; possession; priced for quick sale.
HY. H. HAFFNER
6829 Delmar RLTY. CO. CA. 2996 (*)

COTE BRILLIANTE, 5049; fine 2-family brick; priced right to sell quickly.
Melvin John Thomas, RO.1406 (*)

LINCOLN, 3865; flat, vacancy; baths, bargain; terms. GO 6567. (*)

MONTCLAIR, 1433-35; 4-family. V. J. CASTELLI R. E., RO. 7557 (*)

NEW ASHLAND, 3039; vacant 5-room brick bungalow; bath; new oil furnace; 2-car garage; $1000 down, balance monthly.
LOUIS C. LOCHMOELLER FI. 6511 (*)

$12,900; well kept 4-5 brick single; possession. HI. 4627. (*)

REAL ESTATE—EXCHANGE 152

3 ACRES, 3-room house, Barnhart. $3500; trade on balance, cash for house under $12,000, south or southwest. SW. 6280.

7-ROOM house, exchange for 6 rooms, 1 floor, or 5-6 single, anything considered, weekdays after 5. PR. 4568.

REAL ESTATE—WTD. TO BUY 153

DIDN'T HAVE A CHANCE TO PLACE A SIGN
A 4-family listed Wednesday at noon, sold same evening at 7; typical results when listing with us; over 100 clients for all kinds of colored property.
For Sure Fire Results Call
OL. 1398
R. A. BISHOP R. E. CO.
536 N. Taylor

59
Or more buyers have contacted MAYBERRY'S office the past weeks wanting 3 and 4 bedroom homes, single and double flats, Northwest or West. To sell, not just to list. Phone MAYBERRY now! Not later. MAYBERRY needs your listing today. Office FO 1225, at home, OL 6638. (See our ad Real Estate Available for Colored.)

$POT CA$H
FOR YOUR PROPERTY
The same day you call; quick closing; 60 days or more for possession; also buy furnishings; no commission; no obligation.
DE. 5255 EVENING RE. 4982

TOP CASH DOLLAR
Apartments, flats, houses, stores; any kind; anywhere; free valuation.
"Glick on the Corner"
40th Year MA. 4182

ANYTIME YOU WISH TO SELL
ST. LOUIS or COUNTY PROPERTY
List With
EASTON-TAYLOR TRUST CO.
4915 DELMAR FO. 4233

"SEE US"
QUICK CASH FOR YOUR PROPERTY—HURRY
Christain Brinkop R. E. Co.
3621 S. Grand. LA. 3040

YOU GET CASH QUICKLY
SELL IT TO US
EASY TO DEAL WITH—GR. 2400
DOERFLINGER

LISTINGS WANTED
WE HAVE THE BUYERS
R. W. STUCKENBERG CO.
6518 Chippewa, Realtors. SW 8300

ALL CASH FOR PROPERTY
Any type; city or county; no commissions; quick action. PA. 0162.

I BUY PROPERTY
For all Cash. Call PA. 9574.

SALE VALUE
Of your property can be had by calling CH. 8452.
KENNEDY-HEALY REALTY CO.
Our Business for 80 Years

A CALL TO GA. 3164
Will bring a safe value appraisal or a quick cash offer. Call
CHAUNCEY P. HEATH
818 Chestnut GA. 3164

IF YOU WANT TO SELL YOUR PROPERTY TALK TO US FIRST
NO WORRIES WE FINANCE IT
GILPIN CO. PL. 3200

FOR QUICK RESULTS LIST WITH US
OPEN SUNDAYS 10 A.M. to 3 P.M.
VORHOFF-DUENKE R.E. CO.

MONEY TODAY; want quick action? Just phone DE. 9077 or write
DICKMANN, 8125 Maryland
Sun. or Eves. MO. 5934 or HU. 3341

CASH FOR YOUR PROPERTY, all types, any condition, city or county. Call or write M. A. RUST & SONS, MA. 4551, 816 Chestnut.

DO YOU NEED MONEY? Why waste time calling others? Cash for your property; close immediately; no commission. CA. 6448.

LIST YOUR PROPERTY WITH
D.R.B. REALTORS ST. 1314

FOR QUICK RESULTS list with us. MULLIN-WALTERS REALTY CO., Inc.

IF IT IS for sale or rent to colored and you want results, call Bush, JE. 4234.

SELL ME your property, any kind, any condition; white or colored. CE. 8884.

4 ROOMS and basement; cash; private party; north, northwest; under $9000. LU. 0283.

WILL BUY for cash; bungalows, house or flats in any good location. CH. 1283.

ALL CASH; need bungalow or flat; NE. 3766.

PROPERTY bought, sold and exchanged. LARNER-DIENER R. CO. CE. 2965.

We can sell quickly, buyers waiting. GEO. J. WANSTRATH, MA. 8246.

SELL your real estate, we buy. MICHELSON R. CO. 719 Chestnut

ALL CASH for your property. Hoene-Craig, MA. 0344, HU. 1847.

NEED South Side and Richmond Heights property. Judge, PA. 8140.

REAL ESTATE—WTD. TO BUY 153

FOR A QUICK SALE list with E. W. FRANCIS CO., PA. 7330.

ARCHSHOEFFER & SKAGGS has buyers ready to buy, 824 Chestnut.

CALL JOHNSON, INC., GR. 3412 before selling; cash for property.

CASH for property regardless of condition. SHAPIRO, CE. 1362.

CASH for city, county property. BURIAN CO., Realtors, NE. 0593

CONTRACTOR buys property needing repairs. Bennett, Fireside 4939.

COTTAGE, flat or bungalow wanted from owner. McCauley, HU. 2331.

COTTAGE or bungalow, south; pay cash; want possession. MO. 2997.

G.I. equities bought; CASH; any property. DE 4842, FI 2708.

GOOD LISTINGS wtd. south side and county. McGraw Rlty., FL 8128

SEE KRELL when ready to sell. KRELL, 3184 S. Grand, St. 5112

WE buy any kind of PROPERTY. St. Louis R. Dev. Corp. CH. 1869

WILL BUY or sell your property for cash. ALBRIGHT, MO. 8185.

FARM LANDS

FARMS WANTED 158

HAVE BUYERS for farms or acreage in St. Louis county: submit what you have to sell.
HAUER-LUSTKANDL Realtors
808 Chestnut St. CH. 6120

600 to 1000 acres, pasture and timber; 40 to 50 miles out; desire to rent with option; good water; must be on hard road; give all particulars. Box K-228, Post-Dispatch.

FARMS FOR SALE 159

PERRY McCORMACK FARM; on Plattin creek 40 miles south of St. Louis, abundant water, timber and farm land, 5 miles off Highway 61; on all weather road. Contact Mitchell McCormack, Plattin, Mo.

MISSOURI

NEW SPRING CATALOG
JUST OFF THE PRESS! 132 exciting pages! Over 1000 bargains, 450 actual photographs, full details. Farms, ranches, country homes, resorts, businesses, 15 states. Many with stock, equipment, furnishings, crops started. Our 28th year. Call or write for your FREE copy. UNITED FARM AGENCY, 1682A Arcade Bldg., 812 Olive St., CE. 8607.

FARM—145 ACRES
48 miles from St. Louis; 5 rooms, sunroom, bath, large barn, and other buildings. Box K-304, P.-D.

182 ACRES; 100 tillable, 30 bottom; 6 rooms, bath electricity; good farm buildings; deep well; creek. LA. 2040 or ZIRNHELD, Bank Bldg., Wentzville. Closed Wed.

300 ACRES; cattle and hay land; fenced; electric; water; rent or sell. NE. 1577. SW. 6919.

MODERN 322-acre, stock or dairy, 57 miles from St. Louis; all-weather road; 2½ miles county seat; electricity; lake stocked; excellent 7-room house; concrete basement, walks; built-in cabinets; water in kitchen; large porch; chicken, brooder house, barn; 16-stanchion dairy barn; fenced and cross-fenced; good spring; terms. Sell or trade for good St. Louis or St. Louis county property. Box H-247, Post-Dispatch.

MODERN home, 77acres; poultry, sheep or cattle ranch; price $12,000. Write for list. G. B. Whitbey, Willow Springs, Mo.

ATTRACTIVE 50-acre stock, grain farm. Hurt, 4922A Laclede, RO 8929 before 1 p.m.

265 ACRES; near Festus, Mo.; on good road; grade A dairy barn. LA 5437, TU 4-0676W.

ST. LOUIS COUNTY FARMS 160

M-O-N-E-Y to loan on St. Louis county property; quick service. THOS. J. JOHNSON CO., HU. 2600

REAL ESTATE OUT OF ST. L. 161

LAKE OF THE OZARKS modern cottage; Oregon white cedar interior; hardwood floors; fireplace; garage attached; basement; furnace; acre good ground; orchard; $8000, terms. Henry Lash, owner, Osage Beach, Mo.

NEW 2-BEDROOM RANCH HOME
Hardwood and asphalt tile floors, forced air, oil furnace, attached garage and utility room.
Open every Saturday and Sunday
$9000
BROCKMEIER BROS.
Pacific, Mo.

NEW 3-bedroom furnished house; within 45 miles St. Louis, large trees; large garden plot; $8000. Will take house-trailer as part payment; will finance. Write A. Beluin, P. O. Box 98, Benld, Ill.

JEFFERSON COUNTY FARMS 162

GENTLEMAN farmer will sacrifice 230-acre suburban estate; on highway; worth fortune as ideal resort. Box H-114, Post-Dispatch.

AUTOMOBILES

AUTOMOBILES FOR SALE 170

36 Months to Pay
36,000-MILE "FORDLIFE" Guarantee on New Fords
DELIVERY TODAY
350 USED CARS
Largest Selection in U.S.A.
We Do Our Own Financing
Open Nights 'til 10 P.M. and Every Sunday 'til 5 P.M.
JOE SIMPKINS
6421 EASTON Fireside 6490

FOR PERSONALIZED SALES
And service in finding the used car you want. See ANTHONY PIRRONE or MALCOLM REID.
LINDELL
AUTHORIZED DE SOTO-PLYMOUTH DEALER
MOTOR CO.
3949 Lindell OL. 5855

INVENTORY SALE
PRICES DEEPLY CUT
150—TRULY FINE CARS—150
YOU'LL LIKE OUR DEAL
Chris Christen Pontiac
"Where customers send their friends"
6171 NATURAL BRIDGE EV. 5000
Indoor Showroom. Shop in Comfort
6310 NATURAL BRIDGE EV. 8007

CITY MOTORS
HAS 15 CHEAP CARS
Most all makes and models; very, very cheap; trade, terms.
CITY MOTORS
4761 EASTON

NO DOWN PAYMENT
36 MOS. IF YOU QUALIFY
80 CARS TO CHOOSE FROM
STEPHEN BURNS, Inc.
7701 Manchester HI. 2032

NOTHING DOWN
'49 Olds — $1095
'49 Mercury — 995
'49 Chevrolet — 950
'47 Mercury — 695
'47 Olds — 695
'46 Chevrolet Aero — 595
Simms, Oldsmobile
4276 Nat. Bridge LU. 0465

ATTENTION!!!!
Take Over Payments
WE HAVE SEVERAL CARS WITH LOW BALANCES
LUCKIE MOTORS, INC.
5930 DELMAR BL. DE. 9944

NO DOWN PAYMENT
36 MOS. IF YOU QUALIFY
80 CARS
TO CHOOSE FROM
STEPHEN BURNS, Inc.
7701 Manchester HI. 2032

MENDENHALL
Always have 150 of the cleanest cars in America; all makes, all body styles. We trade high and fast. Low bank rates.
Open Eves. Till 9, Saturday Till 5
2300 WASHINGTON CE. 3205
The Big Lot on Washington
Just East of Jefferson

NO DOWN PAYMENT
Any car on our lot 150 late models to choose from; liberal terms; 24 months to pay; must be on same job for at least 3 years to qualify. AUTO CITY, 4050 GRAVOIS

One-Year Guarantee
ON POST-WAR CARS
RIEFLING NASH CO.
2333 S. JEFFERSON GR. 5050

AUTOMOBILES FOR SALE 170

Sensational Week-End SPECIALS

'48 Buick Sedan	$795
'47 Buick Sedan	$645
'46 Buick Sednt.	$595
'49 Ford Sta. Wag.	$995
'46 Ford 2-Door	$595
'47 Olds Cl. Sedan	$595
'48 Chevrolet Sedan	$695
'46 Pontiac Sedan	$695
'46 Mercury Sedan	$595
'48 Kaiser Sedan	$595
'49 Kaiser Sedan	$495
'49 Nash Sedan	$895
'46 Nash Sedan	$495

LINDBURG
3630 S. KINGSHIGHWAY
SW. 4203

No Money Down
'46 TO '52 MODEL CARS
Over 150 clean used cars to choose from. We have sold over 4750 cars on this plan in the last 10 years.
WE ASK ONLY 2 THINGS: Good credit and 2 years on the same job.
AUTO CITY MOTORS
7180 Page at Pennsylvania
Our salesmen sell cars to their friends.

DODGE—PLYMOUTH
CARS! CARS! CARS!
SCHNEIDER
4231 N. GRAND (at Carter)
CE. 0048 CE. 6494

NO DOWN PAYMENT
ANY CAR on lot; 150-car selection; (on same job 3 years).
4318 NATURAL BRIDGE. OL. 7823

ALWAYS A FINE SELECTION OF GOOD USED CARS
L. M. STEWART, Inc.
GRAND AND WEST PINE

PLYMOUTH, '51 station wagon; radio, heater; 1 owner. EV 4201.

BUICKS!
BUICKS!
BUICKS!
'46s THRU '52s
Over 100 to Choose From
PRICED TO SELL
Trevellyan
BUICK CO.
4225 NATURAL BRIDGE JE. 9822

BUICK, '49 Super sedan; radio, heater, white walls, visor; beautiful black finish, like new; an outstanding car; don't fail to inspect and drive this one. You'll surely buy at only $1095.
MacCarthy
Open Every Evening Till 9 P.M.
AUTHORIZED FORD DEALER
6153 DELMAR PA. 2526

BUICK, '39; '46 motor, radio, heater. 4818 Austria. SW. 2185.

'50-'51 RIVIERAS, $495
Down; spotless low mileage 1-owner 2-doors and 4-doors, Dynaflows; radios, heaters, white-walls, plastic covers; solid or 2-tone colors; blue ribbon guarantee; low as $495 Down; 24 Payments, $58.50 (It's 4% Financing—THE BEST!)
CYRUS
3518 LINDELL NE. 9333
Ask the Man Who Bought Here

'50 BUICK, $1695
Super Riviera sedan; Dynaflow; full factory equipment; 2-tone grey and black finish; a very clean 1-owner car.
COTTER BUICK CO.
3288 S. Kingshighway LO. 9269

'51 BUICK, $1395
Special 2-door factory equipped; one owner; new car trade.
VINCEL
St. Louis' Oldest PONTIAC Dealer
3291 S. Kingshighway. SW. 3291

'49 BUICK, $1095
Roadmaster sedanette; radio, heater, Dynaflow; Robin egg blue; written guarantee.
CADILLAC TRADES CARS FROM CLAYTON AND LADUE
LINDBURG'S
3630 S. KINGSHIGHWAY
OPEN EVENINGS SW. 4203

'49 BUICK, $1195
Super sedan, Dynaflow; fully equipped; plastic covers; white walls, etc.; gray finish.
COTTER BUICK CO.
3288 S. Kingshighway LO. 9269

'50 BUICK, $1295
Special de luxe Tourback sedan; full factory equipment; dark green finish. A very clean 1-owner car.
COTTER BUICK CO.
3288 S. Kingshighway LO. 9269

CONVERTIBLE 1950 BUICK
Super Dynaflow; kept like new, hasn't blemish of any kind; brand new top, whitewall tires; city driven, always garaged; finance myself if preferred; $275 down payment, accept rest 2 years. MO 8244.

BUICK, 1946 super convertible; real nice little car; radio and heater; here is a real bargain; hurry for this one; $595 full price; $95 down, long easy terms on balance. See today.
THE HOUSE OF BARGAINS
5460 NATURAL BRIDGE

1950 BUICK
Roadmaster sedanette; beautiful car; low mileage; see and drive to appreciate.
PAUL SCHULTE MTRS.
3501 S. Kingshighway SW. 2254

1949 BUICK
Super 4-door; radio, heater; Dynaflow; original black; sun visor; spotlight; beautiful one-owner car.
PAUL SCHULTE MTRS.
3501 S. Kingshighway SW. 2254

BUICKS, 1947 to 1952s; Specials, Supers, Roadmasters, sedans, convertibles, Rivieras, sedanettes; one of the largest selections in St. Louis.
McDANIELS 4850 Natural Bridge

BUICK '41 CLUB COUPE; A1 CONDITION; EQUIPPED; VERY CLEAN; $10 DOWN, $5.45 WEEK. 3157 GRAVOIS. Sl. 1166.

BUICK, 1946, super sedanette, new complete engine overhaul, 5 new tires, best cash offer. RO. 4417 after 5.

BUICK '48 Super convertible; exceptional; fully equipped; new tires. MU. 2472, PL. 4000.

BUICK, estate wagon, '47, $650; will consider trade on smaller or cheaper car, plus cash. Walnut 2160, CE. 6673.

BUICK, 1950; 4-door super Riviera; equipped; 16,000 miles; $1595. Shell Station, 3237 S. Grand.

BUICK, '50 Special; all extras; 25,000 miles; $1375; see to appreciate. HI. 7892.

BUICK, '41 sedan, owner must sell, need $200 cash. 2213 S. Grand.

BUICK; '47 Super; perfect condition; private. Fireside 5665.

BUICK, '52 Riviera, red and black, equipped. 5950A Bartmer, 4-9 p.m.

BUICK, '46 4-door Super; clean, AT; 1 owner. Webster 2151.

BUICK, '41 sedanette; 2 new tires; radio, heater; $225. FI 4779.

CADILLAC "62," $2195
$350 under ceiling for this chauffeur driven 1949 sedan from private owner; paint, white walls, flawless; original upholstery never sat on; 31,000 actual miles; Hydra-Matic, 2-speaker radio, front and rear heaters; mechanically superb; every conceivable extra; terms available; no dealer involved; see day or night. Standard Service Station, 6700 Olive St. rd. at Kingsland, University City.

AUTOMOBILES FOR SALE 170

'48 CADILLAC, "62"
Exceptionally beautiful sedan; Hydra-matic, radio, heater, whitewalls, life guard tubes; 2-tone finish. Positively doesn't have a mar!
BLUE RIBBON GUARANTEE
Low 4% Bank Financing!
For Cleaner Cars Always See
CYRUS
3518 LINDELL NE. 9333

CADILLAC, 1952 4-door 62 series; radio, heater, Hydra-Matic, whitewalls, electric eye; low mileage; owned by RCA executive; $3995. Metropolitan Nash, 2922 N. Grand, LU. 4864. Another direct factory dealer.

CADILLAC, '51 4-door sedan; 62 series; excellent condition; low mileage; fully equipped, including electric windows; private owner. $3150, HI. 6661.

CADILLAC, '50, 62 sedan; like new; 27,000 miles; fully equipped; $2900. Upton 5-2323.

CADILLAC, '41, "61" sedanette; exceptionally clean. See at 3400 Park anytime.

'49 Chevrolet, $995
Styleline 4-door; radio and heater; best buy on the lot.
CASTLES-WILSON
AUTHORIZED BUICK DEALER
4530 DELMAR
RO. 8904

CHEVROLET, 1952 de luxe coach; beautiful 2-tone with radio, heater, etc.; 5000 actual mile car; same as brand-new; belonged to General Motors executive; save plenty on this one; $1795; $295 or your old car down, 3 years on balance; 30-day unconditional guarantee. See today.
THE HOUSE OF BARGAINS
5460 NATURAL BRIDGE

CHEVROLET '52, has radio, heater and equipped with power glide, an official's car, $1875.
TRADE YOUR WAY AT
Weber Chevrolet
4035 LINDELL NE. 2500

CHEVROLET, '52 Power-Glide Bel-Air sport coupe; saddle brown and Sahara beige; president's company car; 4000 miles; loaded with accessories; new car guarantee; $495 down, $71.50 per month.
FELD CHEVROLET
7700 Manchester HI. 4353
5460 NATURAL BRIDGE

CHEVROLET, 1950 sedan; beautiful green with chrome wheels; another new-car trade-in, another bargain; $995; $125 down, 2 years on balance. Seeing is believing, so hurry for this one today.
THE HOUSE OF BARGAINS
5460 NATURAL BRIDGE

CHEVROLET, 1948 convertible; beautiful blue; clean, solid, original car; radio, heater; belonged to an Army captain shipped overseas; here is a real buy; $795; $145 or your old car down, long, easy terms on balance. See today.
THE HOUSE OF BARGAINS
5460 NATURAL BRIDGE

BIG 4 CHEVROLET
New and Used Chevrolets
2400 S. JEFFERSON GR. 0444

CHEVROLET, '47 club coupe; radio, heater; top car; $695.
TED'S MOTORS
2707 BIG BEND ST. 9555

CHEVROLET, '52 convertible; 7500 miles; fully equipped; good condition. Call WY. 2900 after 6 p.m., all day Saturday or Sunday.

CHEVROLET, '51; Bel-Air Powerglide, radio, heater, white wall tires, low mileage. O'Neil, MA. 4182 or GO. 3394.

CHEVROLET, 1947 sedan; sell for balance due, $298 cash, or as low as $28 down, $19 per month. 2127 Gravois, MO. 2571.

CHEVROLET, '51 Fleetline 2-door de luxe; radio, heater, undercoat, other extras; very clean. PL. 7338; 3245 Sulphur, Apartment 1.

CHEVROLET, '50; 2-door Fleetline, 13,000 miles; radio, heater; slip covers, A1, $1195. WI 6479.

CHEVROLET, '48 4-door; clean. CA. 9247, Mel's Filling Station, 6931 Olive.

CHEVROLET, '49 4-door de luxe; $850; private. 7528 Melrose, DE. 5055.

CHEVROLET, '48 station wagon; very clean; new tires; $795. CA. 9396. Sun. call Kirkwood 1291J.

CHEVROLET '41; A1 CONDITION; PERFECT; $10 DOWN, $4.50 WEEK. 3157 GRAVOIS. Sl. 1166.

CHEVROLET, 1937 sedan, radio, heater, runs good; privately owned. 5341 Ruskin. EV. 2044.

CHEVROLET, '51; de luxe Fleetline 2-door, radio, heater, Powerglide transmission. HI. 7293.

CHEVROLET '49 convertible, fully equipped; immaculate. ST. 0036 after 6.

CHEVROLET '40 coach, drive it home, $150 cash. 2213 S. Grand.

CHEVROLET, '41 coach; clean; $295; terms. 7256 Manchester.

CHEVROLET, '47; radio, heater; owner will sacrifice. EV. 6748.

CHEVROLET, '41 2-door; radio, heater. Sl. 6553, after 6 p.m.

CHEVROLET, '40; must sell; going overseas; make offer. EV 4071.

CHEVROLET, '48; Aero sedan, radio, heater; perfect. 6658 Gravois.

CHEVROLET, '50; 2-door Styline de luxe; radio, heater. 929 Hodiamont.

CHEVROLET '47 sedan, radio, heater, private, clean. GR. 2575.

CHRYSLER, 1949 Windsor Highlander convertible coupe, beautiful Mexico red; radio and heater, automatic drive; only $1395.
Pardue Motor Co.
CHRYSLER-PLYMOUTH
5854 EASTON GO. 0397

CHRYSLER 1952 Imperial, under 10,000 miles, exceptionally clean. 6325 Clayton. HI. 0292.

CHRYSLER, '41 4-door Windsor; runs good; $175. RE. 5846.

CROSLEY, '49 station wagon; hydraulic brakes; $350. TE. 6-3262.

1949 DE SOTO
Custom 4-door sedan; radio, heater, nylon seat covers; beautiful car; bargain.
PAUL SCHULTE MTRS.
3501 S. Kingshighway SW. 2254

DE SOTO, 1951; convertible; beautiful dark blue; radio, heater, one-owner car; only $530 down.
DE SOTO-PLYMOUTH DEALER
GOLDBECK MOTORS, Inc.
5148 Natural Bridge MU 3708

NEW '53 DODGE
$495 DOWN $58.94 PER MONTH
E. B. Jones Motor Co.
5220 Nat'l Bridge MU. 2222

'49 DODGE
4-door de luxe; radio, heater; 1-owner car; runs like new; $385 down, $11.50 weekly; bank financing and G.M.A.C. terms.
McMAHON PONTIAC
3501 GRAVOIS GR. 2686

'51 DODGE, $1595
One-owner 2-door sedan; low mileage; a perfect car at a low price.
CADILLAC TRADES CARS FROM CLAYTON AND LADUE
LINDBURG'S
3630 S. KINGSHIGHWAY
OPEN EVENINGS SW. 4203

DODGE, '48 convertible; excellent condition; radio, large heater, seat covers, white-wall tires, new top; one-owner, private. Can be seen at Reeves Motor Sales, 7026 Manchester. Bank financing.

DODGE, 1948 CONVERTIBLE
$795
HUDSON-LINDELL at Grand

DODGE, '39; radio, heater, whitewalls, good; sunvisor; solid body; best offer over $100. 4502A St. Louis, CO. 1690.

DODGE '48 2-door special de luxe; radio, 2 heaters; '50 and '51 Willys station wagons. 10320 Bellefontaine rd., EV 9830.

DODGE, '49 Coronet; 4-door; gray; fully equipped; $1050. LO. 4310.

DODGE '46 sedan; very clean car. Bargain $395. 2518 N. Florissant.

DODGE '46; bargain; equipped; top shape. CA. 4486 or RE. 3227.

DODGE, '51 4-door; radio, heater; $1575. Dial UN. 7-0282.

'50-'51 FORDS, $295
Down. Outstanding selection of low-mileage one-owner custom "8" 2-doors and 4-doors; radios, heaters, plastic covers, white walls. BLUE RIBBON GUARANTEE. Low as $295 Down, 21 Payments, $45. (It's 4% Financing—THE BEST!)
For Cleaner Cars Always See
CYRUS
3518 LINDELL NE. 9333

FORD, '41 DE LUXE; RADIO, HEATER; CLEAN; MECHANICALLY A1; $10 DOWN, $5 WEEK. 2917 CHIPPEWA. LA. 2127.

AUTOMOBILES FOR SALE 170

'51 FORD VICTORIA
Radio, heater, overdrive.
FULL PRICE $1595
We do our own financing
Wolff Motor Co.
4215 W. Natural Bridge. NE 8884

'47 FORD, $595
RADIO, HEATER; CLEAN
ANDY BURGER
AUTHORIZED FORD DEALER
3671 S. Grand LA. 7604
Open Evenings Till 9, Saturday Till 5

'48 FORD, $695
Club Coupe; Radio and Heater
ANDY BURGER
AUTHORIZED FORD DEALER
3671 S. GRAND LA. 7604
Open Evenings 'til 9. Saturday 'til 5

1950 FORD, $1395
2-door sedan, custom V-8; beautiful black finish, and fully equipped with radio, heater and seat covers. Good tires, too.
BERRY PACKARD
Your Packard Dealer Over 30 Years
CHIPPEWA AND WATSON

'47 FORD, $795
Super de luxe 8 club coupe; radio, heater, good tires; dark gray finish; very clean.
COTTER BUICK CO.
3288 S. Kingshighway LO. 9269

'50 FORD 2-DOOR
Custom 8; black, with new white walls; this car is like new, 20,000 actual miles.
FORD-NOLTING
OLDSMOBILE
10105 Manchester MI. 1260

FORDS, '46 to '51, selection of unusually clean, one-owner, low mileage customs, Tudors, Fordors, overdrive, etc.; as low as $195 down, balance 24 months; trade or terms.
"Your Friendly Ford Dealer."
COMMUNITY MOTORS
5226 Natural Bridge MU. 4818
We Got the Bargains

1950 FORD
Custom convertible; beautiful gray finish; must see and drive to appreciate.
PAUL SCHULTE MTRS.
3501 S. Kingshighway SW. 2254

FORD, '47 tudor; beautiful green; radio and heater; clean, solid original one-owner car; runs and looks like new; $695 and worth lots more; $145 or your old car down, long easy terms on balance. See today.
THE HOUSE OF BARGAINS
5460 NATURAL BRIDGE

FORD, 1952 custom line V-8 sedan; beautiful blue; radio, heater, seat covers; driven only a few thousand miles; can't be told from brand-new; belonged to Ford Motor Co. executive; here is the buy; $1795; $295 or your old car down, 2 years on balance. See today.
THE HOUSE OF BARGAINS
5460 NATURAL BRIDGE

FORD, '51 club coupe; beautiful, one-owner, low-mileage car; absolutely the best buy in town. Hurry for this one; $1295; $195 or your old car down, 2 years on balance. See today.
THE HOUSE OF BARGAINS
5460 NATURAL BRIDGE

FORD, '41 CLUB COUPE; A1 CONDITION; VERY CLEAN; $10 DOWN; $4.40 WEEK. 3157 GRAVOIS. Sl. 1166.

FORD, '49 2-door; radio, heater, seat covers; clean; $795.
COUNTY PACKARD CO.
9979 MANCHESTER TE. 3-0790

FORD, '52 Customline; radio, heater, overdrive, custom seat covers; $1650. 6117 Washington, Apt. 1W. VO. 3-4139.

FORD, '52 Victoria; equipped; private party; will finance. Atwater 2591R.

FORD, '50 2-door; clean; good condition; fully equipped; reasonable. Fireside 6853.

FORD, '49 Station wagon; new motor; $100 and take over payments; private. 3717 N. Taylor.

FORD STATION WAGON, '47; good condition; $850. 9822 Conway rd. at No. 2 Giocca-Mora lane, Ladue.

FORD, '52, Tudor custom, radio, heater, directional; $1750. GO. 8224.

FORD, 1946; excellent; clean; 41,000 original miles; must sell at once. SW. 9827.

FORD, '50 2-door custom; overdrive; clean; $1150. LO. 9874.

FORD, '48 station wagon; excellent condition. Kirk. 1495M.

FORD, '46 convertible; only $595; terms; trade. 7256 Manchester.

FORD, '48 convertible; very good shape; must sell. LA. 3366, Ted.

FORD '37 Tudor; radio, heater. 2526 N. Spring; LU. 2073.

FORD, '50; convertible; private; A1 condition; $1245. SW. 2034.

FORD, '51 2-door de luxe; heater; very clean, $1295. WI. 4975.

FORD, '50 convertible; cash, or trade prewar car. 7901 Genesta.

FORD, '49 club coupe; radio, heater, overdrive; must sell. PA. 0871.

HUDSON HORNET, 51' 4-door sedan; completely equipped with radio, heater, Hydra-Matic and many other extras. This one must be seen to be appreciated.
HUDSON-LINDELL at Grand

HUDSON, '49 4-door; equipped; excellent; $895.
COUNTY PACKARD CO.
9979 MANCHESTER TE. 3-0790

HUDSON '52 Hornet club coupe, must sell; will sacrifice for quick sale; $1900. 2213 S. Grand.

JEEP, '49 Willys; must sell. GO. 6188, 4356 DeSoto.

1951 KAISER
De luxe 4-door; 15,000 miles; one-owner car.
PAUL SCHULTE MTRS.
3501 S. Kingshighway SW. 2254

KAISER, 1951; like new; must sell. 3124 California.

LINCOLN-MERCURY HEADQUARTERS
SPORT COUPES, TUDORS, FORDORS, CONVERTIBLES, MONTEREY HARD TOPS; CAPRIS; ANY YEAR, ANY MODEL. SEE
Dickerson Motors
6116 NATURAL BRIDGE

LINCOLN, 1949 Cosmopolitan sedan; beautiful, one-owner, well-cared-for car; it's immaculate throughout; this car cost over $3700; here is the buy, $995; $195 or your old car down, 18 months on balance. See today.
THE HOUSE OF BARGAINS
5460 NATURAL BRIDGE

LINCOLN '52 Capri coupe; 2500 miles; sacrifice. 2254 S. Vandeventer.

LINCOLN, '46; original throughout; $495. 1230 N. Grand, FR 2221.

LINCOLN, '41, radio, heater; $95 full price. 2518 N. Florissant.

'50 MERC., $175
DOWN
PAYMENTS $44 MONTH
Or your old car as down payment. Sedan; radio, heater. This car is very clean; 30-day written exchange guarantee.
Why So Low? It's Bank Financing!
PORT AUTO CO.
6855 MANCHESTER HI. 5782

'51 MERCS., $425
Down; selection of very low mileage 2-doors, 4-doors; Merc-o-Matic or standard transmission, radios, heaters, plastic covers, whitewalls.
BLUE RIBBON GUARANTEE
Low as 24 Payments of $56.25
(It's 4% Financing—THE BEST!)
CYRUS
3518 LINDELL NE. 9333
Ask the Man Who Bought Here

1952 MERCURY
Sports sedan; maroon and black 2-tone finish; fully equipped except for an owner.
ONLY $595 DOWN
MALLORY
LINCOLN-MERCURY
2807 OLIVE LU. 1616

MERCURY, '51 4-door sedan; 2-tone, green and gray; new white wall tires; 1 owner; very clean. $1750. FR. 1677.

MERCURY, '49 convertible; fully equipped; make offer. HU. 9506.

MERCURY, '49; radio, heater; new motor; clean. ST. 8311 6 p.m.

AUTOMOBILES FOR SALE 170

MERCURY, '49 sedan; good condition; $1500. 5222 Page.

MERCURY, '51; 4-door, de luxe; $1475; 5008 Vernon, 6 to 8 p.m.

'51 NASH SEDAN
$1585
GATEWAY
Authorized DE SOTO-PLYMOUTH
Oldest in Missouri
2001 S. SEVENTH GR. 0990

'51 NASHES, $325
Down; beautiful, very low mileage Ambassadors and Statesmans, 2-doors, 4-doors; radios, heaters, plastic covers, beds; standard or Hydra-Matic transmissions all like brand-new throughout. Low as 25 Payments of $38.69
(It's 4% Financing—THE BEST!)
For Cleaner Cars Always See
CYRUS
3518 LINDELL NE. 9333

NASH
'49 to '52 Models
$695 UP
WORLD'S LARGEST NASH MISSOURI
2323 S. Kingshighway

NASH, 1951 Rambler convertible; beautiful powder blue with white-walls and continental wheel, radio, heater and overdrive; a 10,000-mile, originally-owned car; $1195. $195 or your old car down, 2 years to pay. See today.
THE HOUSE OF BARGAINS
5460 NATURAL BRIDGE

'50 Nash 2-Door Statesman
Fully equipped; very nice car. Special
$895
SUBURBAN MOTORS
Kirkwood-Manchester rd. TE. 3-2580

'50 NASH, $945
Statesman Super 2-door; radio, heater, overdrive; light green finish; a nice car in good condition.
COTTER BUICK CO.
3288 S. Kingshighway LO. 9269

NASH, '53 Airflight; 500 miles; my equity and take over payments. 3754A Shreve, EV. 1032.

NASH Rambler 2-door custom; radio, heater, overdrive, seat covers, whitewalls, beautiful blue ivory finish; $275 cash or trade and $39.30 a month. Metropolitan Nash, 2922 N. Grand, LU. 4864. Another direct factory dealer.

NASH, 1948 Ambassador convertible; sell for balance due, $494.50 cash or as low as $24.50 down, $25 per month. 2819 Gravois, LA. 3354.

NASH, '47 Ambassador 4-door; radio, heater; very clean; $645.
TED'S MOTORS
2707 BIG BEND ST. 9555

NASH, 1950 Statesman custom; radio, heater, overdrive; very clean; $945. Metropolitan Nash Co., 2922 N. Grand; LU. 4864. Another direct factory dealer.

NASH, '52; 2-tone grey; Statesman; fully equipped; $500. Call St. 3802 after 6 p.m.

NASH, '49 Ambassador; 4-door; radio, heater, overdrive; good tires; 3247 Greer; after 6 p.m. FL 5970.

NASH RAMBLER, '52 Country Club; 4500 miles; private owner. FL. 8041.

'49 Olds (76), $1295
Club coupe; radio, heater, seat covers, Hydra-Matic; immaculate inside and out.
Chris Christen Pontiac
"Where customers send their friends"
6171 NATURAL BRIDGE EV. 5000

OLDSMOBILE 98, 2-tone de luxe; 15 months old; private. HI. 5967.

'50 Olds "88", $1495
One owner, new car trade-in; easy terms.
FORD-NOLTING
OLDSMOBILE
10105 Manchester MI. 1260

BARGAIN, $2395
Oldsmobile, 1951 (98) Holiday; 2-tone green; extra nice bank rates.
MUELLER OLDS
4300 NATURAL BRIDGE

'49 OLDS, $1095
Ebony black 2-door, radio, heater, hydra-matic, white walls.
TUCKER OLDS
2339 S. GRAND PR. 5901

OLDSMOBILE, 1949 sedan (88); radio, heater and Hydra-Matic; only $1295.
Pardue Motor Co.
CHRYSLER-PLYMOUTH
5854 Easton GO. 0397

OLDSMOBILE, 1946 sedan; beautiful one-owner car; has radio, heater and plastic seat covers; clean, solid and original throughout; here is the buy, only $595; $95 down, long easy terms on balance. See today.
THE HOUSE OF BARGAINS
5460 NATURAL BRIDGE

OLDS 98
1949 convertible; dark green, red leather interior, fully equipped, perfect condition; $1395; private owner; Kirkwood 4828J, 320 Bogey lane, Kirkwood.

OLDSMOBILE, 1950, Rocket 88; a wonderful car; the hydramatic drive, splendid white walls, finest de luxe upholstery and finish; all accessories; $375 acceptable from responsible party, pay rest monthly. Call Mrs. Osborn, La. 4161.

'46 OLDS "66," $695
Radio, Heater, Hydramatic.
GREBE OLDSMOBILE
3400 S. Kingshighway FL. 0800

OLDSMOBILE, '50 "98" 4-door de luxe; fully equipped; A1 condition. 3104 Gary dr., EV. 2183.

OLDSMOBILE 1951 "88" 4-door; 10,000 miles. 1022 Goodfellow, Apartment 6.

OLDS, 1951 88 4-door sedan, fully equipped, perfect condition; $1750. Hertz, 1428 Delmar.

1948 PACKARD, $1045
4-door sedan. Equipped with radio, heater and overdrive. Beautiful black finish, and very clean.
BERRY PACKARD
Your Packard Dealer Over 30 Years
CHIPPEWA AND WATSON

1950 PACKARD
4-door sedan; like new; a 1-owner car; in excellent condition; see to appreciate.
PAUL SCHULTE MTRS.
3501 S. Kingshighway SW. 2254

PACKARD, '49 small 8-cylinder; radio, heater; clean; $945.
WRIGHT NASH
5119 DELMAR DE. 6114

PACKARD, '49; equipped; very clean; $895.
COUNTY PACKARD CO.
9979 MANCHESTER TE. 3-0790

PACKARD, '47 Clipper; fully equipped; excellent; $695.
COUNTY PACKARD CO.
9979 MANCHESTER TE. 3-0790

PACKARD, '51; radio, heater, overdrive, seat covers; excellent; $1595.
COUNTY PACKARD CO.
9979 MANCHESTER TE. 3-0790

PACKARDS; all models; very clean. County Packard, 9979 Manchester.

PACKARD, 1941, Darrin custom convertible; make offer. OL. 2232.

'49 '50 '51
PLYMOUTHS, $265
Down, bank rates on balance. Low mileage, one-owner cars. Factory equipped accessories. Buy from a Plymouth Dealer with a written guarantee. See these cars today.
WEST END MOTORS
Your De Soto-Plymouth Dealer
DeBaliviere at Pershing

PLYMOUTH, 1952 Cranbrook club coupe; beautiful light green with radio and heater; 4000 actual miles, same as brand-new; this car cost $2100; our price today $1495; $200 or your old car down, 2 years on balance. See today.
THE HOUSE OF BARGAINS
5460 NATURAL BRIDGE

PLYMOUTH, 1951 club coupe; beautiful light blue; original one-owner, low-mileage, exceptionally well-cared-for car; here is THE real buy; $1245; $150 or your old car down, 2 years on balance. See today.
THE HOUSE OF BARGAINS
5460 NATURAL BRIDGE

PLYMOUTH, 1953 sedan, 3 weeks old; will trade high. Mitchellette Motors, 4208 Watson, LO 1701.

AUTOMOBILES FOR SALE 170

1951 PLYMOUTH
Club coupe; like new; bargain; trade or terms.
PAUL SCHULTE MTRS.
3501 S. Kingshighway SW. 2254

PLYMOUTH, '48 club coupe; special de luxe; dark blue, with radio and heater; real nice little car; just $745; $145 or your old car down, 18 months on balance. See today.
THE HOUSE OF BARGAINS
5460 NATURAL BRIDGE

PLYMOUTH, 1940; 4-door de luxe; beautiful ocean blue, spotless white walls, shiny chrome, push button radio, 3-speed heater, new custom seat covers, perfect motor, no money down, $19 per month. 7913 Kingsbury, Apartment 9, Clayton.

PLYMOUTH, '50 sedan; buy of the day; $995; $200 or your old car down, 2 years on balance. Don't miss, today.
THE HOUSE OF BARGAINS
5460 NATURAL BRIDGE

PLYMOUTH, 1951 convertible; like new; perfect condition; loaded with extras; $1545; private party. WY. 6263.

PLYMOUTH, '49 station wagon; runs A1, priced only $850. 2213 S. Grand.

PLYMOUTH, '48 2-door green; many extras; 1 owner; see to appreciate. 7537 Warner, HI 8506 after 5.

PLYMOUTH, '42 club coupe; $10 DOWN, $5.75 WEEK. MO. 1338, 2230 S. JEFFERSON.

PLYMOUTH, 1953, sedan; 3 weeks old; will trade high. Mitchellette, 4208 Watson. LO. 1701.

PLYMOUTH '40 club coupe, $125. CUTTER'S CAR CORNER Union and Natural Bridge.

PLYMOUTH, '41 club coupe; radio, heater, Wabash 3944J.

PLYMOUTH, '51 4-door; good condition; heater. RO. 4807.

PLYMOUTH, 1947 4-door; clean; equipped. 5050 W. Florissant.

PLYMOUTH, '53 Cranbrook, fully equipped; 2300 miles. ST. 5375.

PLYMOUTH, '40 de luxe 4-door; radio; $10 down. 6659 Gravois.

PLYMOUTH, '30 Savoy station wagon; must sell at once. SW. 9827.

'52 PONTIAC, $1995
Chieftain 8, de luxe 4-door dual range Hydra-matic; radio, heater.
VINCEL
St. Louis' Oldest PONTIAC Dealer
3291 S. Kingshighway. SW. 3291

PONTIAC, '47 sedanette; beautiful 2-tone blue; radio and heater; clean as a pin throughout; another "new-car trade-in," another bargain; $695, or $145 or your old car down, long easy terms on balance. See today.
THE HOUSE OF BARGAINS
5460 NATURAL BRIDGE

PONTIAC, 1941 sedanette; runs good, looks good; radio and heater; $245 and worth lots more; $75 down, $5 per week on balance. See today.
THE HOUSE OF BARGAINS
5460 NATURAL BRIDGE

'49 PONTIAC, $1145
De luxe sedanette; radio, heater and Hydra-Matic; medium blue finish; a real bargain.
CASTLES-WILSON
AUTHORIZED BUICK DEALER
4530 DELMAR
RO. 8904

'50 PONTIAC, $1495
Chieftain (8) Hydra-Matic 4-door; new whitewall tires; 2-tone gray; ready to sell.
MUELLER OLDS
Southtown Lot
6424 CHIPPEWA SW. 3703

THOMS
PONTIAC
5200 DELMAR
ALL CARS INSIDE
WE ARE EASY TO DEAL WITH
RO. 4808.

'51 PONTIAC
Chieftain de luxe 4-door; radio, heater, Hydra-Matic; 1-owner; $550 down, $15.25 weekly; bank financing or G.M.A.C. terms.
McMAHON PONTIAC
3501 GRAVOIS GR. 2686

'49 Pontiac (8), $1195
Beautiful black finish; radio, heater, seat covers, good tires.
Chris Christen Pontiac
"Where customers send their friends"
6310 NATURAL BRIDGE EV. 8007

1950 PONTIAC
4-door; original paint; beautiful; cheap.
PAUL SCHULTE MTRS.
3501 S. Kingshighway SW. 2254

PONTIAC 8, 1949 convertible; radio, heater; private; like new; must sell, can arrange bank terms. 10000 Gravois; LO. 9576.

PONTIAC '40; will sacrifice for quick sale; $125 cash. 2213 S. Grand.

PONTIAC, '46; excellent condition; 4-door sedan; radio, heater; $475. GE. 3538.

PONTIAC, 1948 4-door; 1 owner, hydramatic, A1, low mileage; $850. 5920 Ridge, MU. 4843.

PONTIAC, 1941 club coupe (6); make offer. Fl. 3357.

STUDEBAKER, 1952 4-door; private; V-8 Commander; overdrive, radio, heater, chrome rims; 8600 miles; going in service. TE. 3-2028

STUDEBAKER, '49 Champion; heater, overdrive; excellent condition; 18,000 miles on tires; $950. No dealers. Axminster 0756.

STUDEBAKER, '46 through '52. Always a large selection. CO 0777. MERRY MOTOR 5800 DELMAR.

STUDEBAKER, '50, 4-door; radio, heater, overdrive; $1095. 2513 N. Florissant.

WILLYS, 1949 Jeep station wagon; beautiful maroon; clean, solid, original throughout; another real buy; $795 or $195 or your old car down, 21 months on balance. See today.
THE HOUSE OF BARGAINS
5460 NATURAL BRIDGE

CARS, 12; '39s to '49s; will sell cheap. Walk in and drive one out. 3105 N. Florissant.

SMILIN' SAM USED CARS. 1175 S. Kingshighway. LU. 6677.

FINEST Selection of Quality Used Cars at FRED EVENS FORD.

AUTOMOBILES WANTED 171

DON'T SELL
YOUR CAR TILL YOU SEE CYRUS
IT WILL PAY YOU
WE PAY TOP CASH FOR CLEAN CARS. Or we will sell your car at no cost to you.
CYRUS
3518 LINDELL NE. 9333

WE PAY TOP PRICES
WE PAY TOP PRICES, CASH OR WILL SELL YOUR CAR AT NO COST TO YOU
J. C. AUFFENBERG, Inc.
320 N. KINGSHIGHWAY
1½ BLOCKS NORTH OF DELMAR

CARS WANTED
METZGER
4716 S. KINGSHIGHWAY HU. 2940

Must Have Cars '39-'50's
Will pay $25 to $50 over market. Mitchellette Motors, 4209 Watson.

MUST HAVE CARS
High prices paid; any make, model; bring title. 4301 Washington.

Cars Wtd.—Cadet Motors
3531 S. Grand GR. 3405

ALL AUTOS BOUGHT
We need them. Klink, 2213 S. Grand.

YES, NEED CARS
Joseph Nesser Motors
6536 CHIPPEWA SW. 6300

G.I. BUYS cars, trucks, trailers; any make, model; salvage. 4303 N. Broadway, CE. 9341, RO. 7834.

I'LL pay more for your old cars and trucks for junk. See Ernie, 2404 S. 3rd, PR. 0484.

CARS to wreck bought by phone. Tow truck brings cash. 6915 Easton. CA. 9940.

$25 AND UP paid for cars and trucks for junk. Murphy, 2404 S. 3rd. Call any time. MO. 6196.

TOP $$$ IN CASH for clean cars. We pay leins. Bring ad it means $25 more. 3157 S. Kingshighway.

WE BUY old cars and trucks for junk. MO. 9549. 2606 S. 7th st.

PRIVATE party wants wrecked Crosley. Wabash 0936R.

AUTO SALVAGE; we buy old cars and trucks. MO. 9549, PR. 2702.

CARS bought and sold, small down payment, terms. 2101 N. Florissant.

USED CAR wanted from private party. 3814 Gravois, FL. 3204.

AUTO PAINTING, REPAIRING 172

AUTO UPHOLSTERY; clean; $5.50. Malloy's Guaranteed; St. 2643.

AUTO PAINTING, REPAIRING 172

Granite Glaze

Restores original luster and protects the finish; only $12.50 most cars.

CHAMBERS MOTOR CO.
3862 S. Grand PR. 7400

REBUILT automobile engines; guaranteed; $20 installs a Chevrolet, Plymouth, Ford, Dodge, etc.; $11 month and up; transmission, differential, radiators repaired; body work; no money down, 18 months to pay; work guaranteed.
GLAZIER AUTO SERVICE
6305 Natural Bridge CO. 4404

NO MONEY DOWN, 18 months to pay; re-ring, re-bore, rebuilt engines, transmission, rear and front system tune-up, brakes, tires, batteries; free towing. Nixon Bros., 2525 Kienlen; guaranteed service. CO. 1504-1595.

MOTOR OVERHAUL; popular cars; $45 includes rings, gaskets, labor, oil, grind valves, clean carbon, tune motor, tighten bearings, blow oil.
Carson Allto Sales & Service
3405 S. Kingshighway FL. 1579
Established 20 years in S. St. Louis

MOTOR overhaul, small cars, $45. Labor only, PR. 4240.
BEHM MOTOR CO.
3815 Oregon 2836 Chippewa

$10 DOWN; rebuilt motor (new car guarantee). Call today. Burt's Automotive, 5023 Goodfellow, CO. 5434.

AUTO ENGINES; guaranteed quality; we guarantee lowest prices on factory rebuilts; terms. Sun Auto, 6345 Easton, EV. 6652.

TRUCKS, TRACTORS, TRAILERS 173

Trucks! Trucks! Trucks!

STUDEBAKER, FORD, CHEVROLET, GMC
½ ton, 2 ton; '49s to '51s; see us for high trades.
DeGrendele Motors, Inc.
Authorized Studebaker Dealer
304 S. Kirkwood rd. TE. 3-3122

A-1 TRACTORS

International; new 185 and 195 conventional and twin-screw tractors for sale, with over-the-road, long-term hauling contract; good earnings; safety bonus plan; company furnishes trailer; excellent working conditions. Mr. Wagstaff, Southwest Freight Lines, 4800 Bulwer.

Trucks-Trucks-Trucks
All Makes and Models
Top Values
At Bargain Prices
SAVE $ $ $
SIDNEY WEBER, Inc.
23rd AND LOCUST GA. 3155

AALCO MOTOR SALES
For a good pickup or panel, ½ to 1 ton; all makes and models.
4477 Natural Bridge Riverside 5600

100 TRUCKS, ½ TO 10 TONS
ALL MODELS 4169 Manchester
1948 G.M.C. 720 G.M.C. road ready straight air.
1943 A.C.F., 522 G.M.C. tractor.
1949 K.B. 7 International flat bed.
1927 S. Vandeventer, Bl. 4048 and Bl. 2732.

CHEVROLET, '50 sedan delivery; radio, heater; A-1. 6658 Gravois.

CHEVROLET, '48, ½-ton panel; very good; private; $795. PO. 1875.

CHEVROLET, '39 LWB; steel van body; runs good; $175. NE. 1009.

DODGE, 2-ton tractor, 1949, with '51 Chrysler engine; this must be sold cheap for cash. MACK TRUCK CO., 2350 Chouteau.

DODGE '47, 1st class condition, low mileage, 1½ ton, insulated van body. Apply 1538 Tower Grove.

DODGE, '46 ½-ton panel; heater; $10 down. 6658 Gravois.

FORD F8, 1950 tractor; also Internationals L 185, K.R. 11; Macks with E10 Thermodyne engines; bargains. MACK TRUCK CO., 2350 Chouteau.

FORD, 1949 F1 PICKUP; 8-CYLINDER; LIKE NEW.
717 S. VANDEVENTER

FORD, '50, F-4; stake body; $995. Call owner, DE. 4822.

FORD, '48 pickup; perfect. CA. 9530 or DE. 1846.

FORD, '44, ½-ton stake; A1 throughout; $375. HI. 7892.

G.M.C., 1950; 400 TANDEM DUMP; LIKE NEW
717 S. VANDEVENTER

GMC, '48 ½-ton pickup; $650. Braudis Coal, 1229 S. 2nd. CE. 4944.

G.M.C., '41 panel, ½-ton; also '47 International 1½-ton. MU. 1831.

INTERNATIONAL, KB-11 tractor; A1, 9.46" x b., 10.00-20 tires, air brakes, saddle tanks, heater, fifth wheel, etc.; completely equipped for the road; 2 available. Price $1595 each. Mr. Hunter, PA. 2502.

INTERNATIONAL, '50, Metro 1-ton; very clean, new tires; cost $2800, sell for $825. 219 S. Bemiston, Clayton.

INTERNATIONAL KB 12 tractor; A1 condition; road ready. Woodriver 4-9171.

INTERNATIONAL, '48, KB2 pickup, $595.
INTERNATIONAL HARVESTER
3201 N. Broadway, CH. 0105

INTERNATIONAL, '50 1 ton pickup, RE. 1554.

JEEP, '49 pickup; 4-wheel drive; perfect. 5965 Natural Bridge.

MACK EQT Diesel tractor; 146" W.B., 10-speed Monoshift transmission, completely equipped for the road; fifth wheel; new in 1950; low mileage. Mr. Hunter, PA. 2502.

STUDEBAKER new and used trucks; all types to choose from. To get the best deal see
McClintock Motor Sales
Authorized Studebaker Dealers
7434 MANCHESTER, HI. 9000

TANDEM TANK TRAILER, 4000-gallon; equipped with 4-cylinder Waukesha engine, operating pumps and meters. 1927 S. Vandeventer, Bl. 4048 and Bl. 2732.

FOR good used trucks at reasonable prices see our lot.
WHITE MOTOR CO.
1415 N. Thirteenth, St. Louis

TOW TRUCK, GMC 2 ton, 2-speed; Holmes power crane. LO. 3859.

TRUCKS, TRACTORS TRAILERS WTD. 174

BUYERS OF TRUCKS and semi-trailers, 4169 Manchester, FR. 2104

TOP PRICES for trucks. Barney's 4415 Manchester. NE. 2344

AUTOS & TRUCKS FOR RENT 177

TRAILERS FOR RENT
BY HOUR, DAY OR WEEK.
CROFT RENTAL CO.
7332 N. Broadway GO. 9384

AUTO AND TRAILER COACHES 180

BIG SALE!!
Still Going On
Many Sold
Many Left to Sell
Don't Lose Out
It's $ $ $ $ for U
Drive Out Today
SPARTAN
ONLY ¼ DOWN
5 Years to Pay at 5%
JIM'S TRAILER SALES
5901 NATURAL BRIDGE
OPEN EVES. 'TIL 9 P.M.

FOR 19 YEARS
Grask Trailer Sales
Direct Factory Distributor
OFFERS MORE
SELLS MORE
Trailers from 21' to 40'
Open Evenings and Sunday
3671 Olive Street rd. FA. 0740

LARGEST SELECTION
40' NEW MOON NOW ON DISPLAY.
LARGE NEW 2-BEDROOM, $3695.
27' Aluminum on display.
3 roomer 10'lar, shower, $2795.
ALDERSON TRAILER SALES
7758 Olive Street rd.

HUB TRAILER CO.
NEW AND USED TRAILERS
Painting, repairs, overload, supplies and insurance. TE. 3-1666
Used balanced action hitch on display.
10601 U.S. Highway 66
Kirkwood 22, Mo.

HOUSE TRAILER, 26-ft. Travelhome; reasonable. LA. 2981 before 5.

AUTO AND TRAILER COACHES 180

Midway Trailer Sales
PONTIAC CHIEF, TRAVEL HOME AND VINDALE, 24 to 43 Ft.
8322 State rd., East St. Louis, Ill.
Tyler 3-0285

AMERICAN TRAVELO VAGABOND
Large selection of used trailers.
Accessories, Service, Insurance.
GEO. WILSON TRAILER COACHES
5785 Natural Bridge GO. 4355

E. C. DUNNE TR. COACHES
Alma, Howard, Safeway, Royal.
7905 Watson rd., Hwy. 66 RE.0258

ROYAL SPARTANETTE, '51, 35-ft., with new 24-ft. awning and Tourade block; must sell, going overseas; $3800 cash or will sell equity; a real home. Can be seen at Crawford's Shell Station, ¼ mile south of St. Charles Rock rd. on Lindbergh

Colonial, Kicar, Star, Universal, Don Terra Cruiser; 5 Years to Pay.
FORSHEY TRAILER SALES
OPEN 9-9 EVERY DAY
6927 Olive Street rd. CA. 0270

ALUMINUM; NEW; $1095; BATH OR SHOWER; 2 BEDROOMS.
CLOUSS TRAILERS
6801 OLIVE STREET RD.

APPLER TRAILER SALES
KOZY, DETROITER, ROCKET CONTINENTAL, BRENTWOOD INDIAN, NATIONAL, CASELE
10250 Highway 66. TE. 3-0146

ROYCRAFT 27-ft.; toilet and awning; or rent to adults. RE. 6230.

AUTOS, TRAILER COACHES WTD. 181

WILL PAY CASH
For your house trailer. CA. 7881.

Cash for used. GO. 4388

TRAILER wtd.; sleeps 4; toilet, shower; buy or rent; 6 months. Dial VI. 3-4062.

BODIES, PARTS, TIRES 183

ONE slightly used 7x11-ft. platform and Marion underbody hoist; cost over $900 new; will install; sacrifice. TE. 5-4350.

TRACTOR TIRES (2): 38x12; slightly used; with or without wheels; only $140. RE. 5256.

GOOD used 8x25x20 tire; will sell cheap. 2103 N. Wharf, CA. 9306.

TIRES, 4, and inner tubes; 6.00x16; almost new. GR. 6051.

ANIMALS, LIVESTOCK 200

GENUINE CHINCHILLAS; bargain; lease expires. Wabash 6323W.

DOGS—CATS 202

VISIT SPRY FARMS
"The Home of Thoroughbreds."
For a Healthy Nice Dog or Puppy; over 20 breeds to choose from.
SPRY FARMS 6180 DELMAR

AT STUD; Boston Terrier; A.K.C. Spotlight Playboy. MU. 5384.

BEAGLE HOUNDS (3); pedigreed. 5707 Michigan.

BEAGLE HOUNDS; from 7 months to 1 year, registered. JE. 8734.

BOXER PUPS, $50
11 Princeton Pl. (7000 Delmar).

BOXER PUPS; pedigree; 2344 Walton rd., Overland. Wabash 2516R.

BOXER puppies; AKC registered; best bloodlines. FL. 4232.

ENGLISH BULL PUPPIES; sired by champion. Fireside 8494.

GERMAN SHEPHERD pups; champion sired; good conformation; good disposition. Sunday after 1. TE. 3-2536, 220 Gilbert, Kirkwood.

GERMAN shepherds, 9 weeks old; beauties. PL. 6703.

GERMAN shepherd and beagle pups; stud service. VI. 7-0842.

KITTENS; free, for good permanent homes; must be cat lovers. CA. 8949.

PEKINGESE; registered toy puppies; stud service. WOLF. SW. 8870.

PEKINESE PUPS; beauties; from champion blood lines. RO. 3879.

PUPS weaned, wormed, inoculated. New arrivals every day; many highly bred; bargain prices; most all breeds. Ship anywhere. Also Angora, Persian and Siamese kittens, baby monkeys, hamsters, rabbits, etc. NATIONAL 3101 OLIVE.

HORSES AND VEHICLES 205

MODERN stable; all type horses, boarded, trained and sold. Riding lessons by appointment. Bridle Lane, 1 mile west of Lindbergh off Clayton. Westmore 7564. At stud, Astral Sun Glow.

SADDLES; all sizes and makes; trades; 9800 Page.

HORSES AND VEHICLES 205

HORSE; bay gelding, 8 years old; reins very good; must sell $125. Riverview Stables, Riverview; block south of Chambers.

POULTRY AND SUPPLIES 209

BABY CHICKS started, all varieties; feed, equipment. Hensley, 2015 Lemay Ferry, VI. 2-5602.

BABY chicks the year around.
ATLAS, 2651 Chippewa, FR. 8311.

CANARIES, PET BIRDS 211

BABY SHELL PARAKEETS
Just right for training; 5½ and 6 weeks old, all 4 colors, a gorgeous selection.
SPRY FARMS 6180 DELMAR

CANARIES, parrots, parakeets, cages, supplies. Visit or write National, 2101 Olive. Ship anywhere.

CANARIES; singers and females; 7301 Nottingham, HI 6502.

PIGEONS; tumblers; 338 Orchard; (Webster Groves); RE. 3985.

QUALITY CANARIES, parakeets, for training. 6527 Morganford.

AIRCRAFT 215

TWIN CESSNA, for rental, hourly or mileage; local or cross country. WI. 7949, or WI. 5987.

PLANES, used, $100 down. Aircraft Sales Center, IL. 5135.

AUCTION SALE 219

HAGERMAN'S auction; 5631 Delmar. Sales Mon., Wed., Sat., 7 p.m.
CALL WEBER, LU. 1460

Hand-painted china, cut glass, brica-brac, music boxes. Weber, LU. 1460; ST. 1649 Sun. and evenings.

BABY GIFTS-CHILD. SUPPLIES 220

BABY CARRIAGE, Wear-Ever; excellent. Mrs. Farrell, 4417 McPherson.

WELSH twin buggy, like new; twin stroller; both for $35. GA. 5582. 1503 N. 23rd.

BICYCLES, MOTORCYCLES 221

MOTORCYCLE, Service-car, with tow bar. 3855 Page av.

BOATS AND MOTORS 223

ARKANSAS TRAVELER aluminum boats, 1953. FL. 3900.

BOAT TRAILERS, $25 and up; hitches for all cars. GR. 9492.

CRUISER, 1948, Higgins; 26-ft.; sleeps 4; very good condition; may be seen at Twin Lakes Harbor. WY. 1687.

EVINRUDE motors, '53; also good buys in used motors. Schneider, FL. 2623. 4911 Neosho.

Mercury Outboard Motors
MASTERCRAFT boat trailers, $79.95 and up; LE JAY electric trolling motors; YELLOW JACKET boats; custom-made chrome trailer hitches. Good used outboard motors. All of the above 1953 merchandise will be on display at the St. Louis Sport, Travel and Boat Show, March 7th through 15th.
ST. LOUIS SPORTS SALES
2904 Olive LU. 7100

BUILDING MATERIALS 227

AALCO BARGAINS
USED AND NEW LUMBER, WINDOWS, DOORS, BRICKS, PIPE, BATH TUB, TOILETS, SINKS, ROOFING, PLASTERBOARD, WALLBOARD, PLYWOOD, PAINTS. LOW PRICES. BIG SELECTION.
AALCO
14th & Chouteau CH. 2500

WRECKING
5 BLOCKS OF BUILDINGS
ONE MILLION MACHINE PRESSED BRICKS, SHEETING, FLOORING JOISTS
ACME
1414 N. 23rd. CE. 5124

USED BARGAINS
Doors, Windows, Plumbing, Storm Sash.
ANDREW SCHAEFER
4230 NATURAL BRIDGE. NE 6868

BOARDS; new; No. 1, 6 long, only 7½c board foot. 6300 N. Broadway.

BRICK, whole, red $26 delivered; stone $6 ton; doors $2; windows $1; mantels $15. 5444 N. Broadway. Superior MU. 2983.

CLEAN CINDERS, delivered city or county, $12.50 load. LU. 2369.

COMPLETE lumber, doors, windows, trim for 5-room house, $850 delivered. MU. 5424, Drake, Sun.

CONCRETE BLOCKS, cinder blocks, ready-mixed concrete. FL. 4487.

DOORS—DOORS—DOORS
New slab, strictly guaranteed, all sizes in house lots; special low price $11 each. 6300 N. Broadway. 1432 N. Broadway. Always open.

CRATES, wood cleated or combination wood cleated corrugated boxes lumber cut to size and length for pallets, crates, etc. P. O. Box 227, Phone 14M, Eminence, Mo.

DOORS, new; various sizes; before inventory, $5. 6300 N. Broadway.

DROP SIDING, new, big-mill kiln dried fair grade; 2 patterns; 10c board foot. 6300 N. Broadway.

FIR; new 2" at used lumber price. ATLAS, NE 1017. 4058 EASTON.

KITCHEN CABINETS; Mengel miscellaneous sink tops and wall cabinets; closeouts. Clark Distributors, Inc., 10410 Manchester.

LUMBER, new; overstocked on 2x8, 2x10 and 2x12, only 10c bd. ft. 6300 N. Broadway. MU. 5350.

NAILS; new; all common sizes, $10 100-lb. keg. 6300 N. Broadway; 1432 N. Broadway. CE. 8136.

OVERHEAD electric garage door, 10-ft. x 11-ft.; $250. FA 2200.

OVERHEAD DOORS; new; 10'x7'; $83. FR. 0505.

REDWOOD, new; shop grade; only 12c bd. ft. 6300 N. Broadway.

WINDOWS, new; closing out, 50c up. 1434 N. Broadway, CE. 8136.

BUILDING MATERIAL WTD. 228

PAY CASH for old buildings to wreck. Wabash 2139W.

CAMERAS 229

CAMERAS FOR COLOR, $2.85 up. THE CLICK SHOP, 6310 Delmar.

NEW 8 mm movie projector; $62.50. JEFFERSON KAMERA SHOP
1915 S. Jefferson Sidney 8539

CAMERAS WANTED 230

CASH for your camera; large display of new and used cameras.
HARPER'S
2818 Sutton Maplewood HI. 0270

CAMERAS AND EQUIPMENT
ST. LOUIS PHOTO, 1625 MARKET

CLOTHING 231

BEAUTIFUL fur trimmed coat, size 14. 927 N. Gay, CA. 1732.

BRIDES, bridesmaids, formals; new spring lines; $16.95 up. FL. 2593.

FORMAL; blue (short) size 12; like new. HI 5464.

FUR COAT, Beaver; size 16; good condition; $190. WY 6317.

TOPCOAT, man's brown check; dark blue overcoat; size 36; $5 each; bargain. Fireside 6298.

TUXEDO, double breasted, size 44; other suits, size 42-44. GR. 6766.

WILD MINK COAT, ¾ length, size 12-14, cuffs, collar, beautiful condition; new costs over $2000; sacrifice $495; private. Kirkwood 6482W.

1000 OUT-OF-PAWN suits and topcoats; $12.50 up; men's, ladies' wristwatches, $8.95 up. Ben's Loan & Merc. Co., 2724 Franklin.

CLOTHING WANTED 232

TOP PRICES men's, ladies' and children's clothing; fur coats. FO.4846

COAL, WOOD, KINDLING 233

YOUR CREDIT IS GOOD
NO MONEY DOWN
Small monthly payments. Braudis Coal, 1229 S. 2nd. CE. 4944.

NO MONEY DOWN
9 months to pay. White Way Coal Co., 2824 S. Fourth. GR. 0102.

KINDLING; large load, delivered, $7. Superior, 5444 N. Broadway, MU. 2983.

KINDLING, cut, $2 up, delivered. 4666 Easton. General, LU. 3061.

STOKER; 105-lb. $7.95 load; Lilt-the-Ton, $10.75, 2 or more; smokeless, $12.70, 3 or more. Baldwin, 3226 Park. MO 4495.

NOW IS COAL ordering time; all kinds lower and smokeless. Brown, 1917 Chouteau. CH. 1919.

WE DELIVER 20 bags briquets, $5.35. O. K. Coal Co., 6400 S. Broadway; LO. 7530. SW. 1893.

CLEAN smokeless, $12.75; N-210 stoker, $7.90. Watson, LA. 6549.

FARM SUPPLIES FOR SALE 235

DIESTON CHAIN SAWS
SALES, SERVICE AND PARTS
Come in or call. Free demonstration.
BUD'S PLACE
4443 Chippewa (on Highway 66)

ART BRITTIN always has tractors and equipment. TE. 3-2560.

BOLEUS RIDE-MASTER, with equipment, $495. E. R. Goddard Co., TE. 3-2560.

CHAIN SAW RENTAL. Homelite Corp., 5216 Chippewa, SW. 3537.

FARMALL M, $1385
E. & K. EQUIP., Imperial 3535

FORD TRACTOR, '51; completely overhauled, and accessories; $1025. TE. 3-2546.

FORD TRACTOR and plows; perfect, $745. TE. 3-2560.

GARDEN TILLERS
2 H.P. ROTO-HOE
ONLY $134 COMPLETE
FARM & HOME SUPPLY
6509 OLIVE STREET RD. DE 5795

JOHN DEERE H, with cultivator; perfect, $545. TE. 3-2560.

SEE the Ferguson 30, the world's most copied tractor; ask for a showtown demonstration; factory-trained mechanics, complete shop service. Hensler, 2017 Lemay Ferry, VI. 2-5602.

HEATING EQUIPMENT 241

NEW AND USED
Furnaces, oil burners, stokers; all sizes; bought and sold.
CURRAN
2772 GRAVOIS LA. 2000

200 GALLONS of fuel oil free; no down payment; 36 months to pay; on the purchase of a Williams Oil-o-Matic oil burner. Davis & Davis Sales Co., 1009 McCausland, ST. 0087.

AUTOMATIC water heater; 30-gal. Rund; Model; like new; reasonable. MI. 0203.

BOILER, 30-hp., Scotch Marine, high pressure, like new. Crown Machinery, 2323 N. Ninth.

$50 Puts your old furnace on a new installation, 36 months to pay. Kirkwood 6890.

STOKER, 35-lb., all controls, day and night clock. PA. 6233.

STOKER, rebuilt; 2" to 22" hot-air furnaces. 3334 Caroline.

USED BOILERS, radiators, installed; 36 months to pay. FL. 0480.

HEATING EQUIPMENT WTD. 242

WE WILL BUY your furnaces regardless of condition; or used stokers. Call Bl. 4166.

HEATING equipment, boilers, radiators, pipe and fittings. FL. 0480.

HOUSEHOLD GOODS 243

BY ORDER OF DIRECTORS
Take over for balance due, 3 rooms of furniture, including bedroom, living room, kitchen, television set, electric refrigerator, washer, floor coverings, lamps and tables; will separate; original price, $997.18.
Ask for Lot 4438.
Take Over for Balance Due
$477.81
$10 Down Delivers. Easy Terms.
200 Miles Free Delivery.
SPECIALTY FURNITURE CO.
820 FRANKLIN OPEN NIGHTS

Complete 3-Room
OUTFITS
As low as
$199
$20 DOWN
Living room, bedroom and kitchen. Good used furniture—new pieces included.
Carson-Union-May-Stern
EXCHANGE STORES
618 Franklin and
Sarah and Chouteau

3-ROOM OUTFITS
LOW AS $249
See Us Before You Buy
WE SELL FOR LESS
Terms As Low As $2.50 Weekly
FREE GIFTS
12TH ST. FURN. CO.
1116 OLIVE

OPEN FOR INSPECTION
On sale to public; 3 rooms of furniture, including 3-piece bedroom suite, spring, mattress, bed davenport, living room suite, lamps, tables, breakfast set, gas range, refrigerator, utility cabinet and floor covering; ask for Lot 9143.
Take Over for Balance Due
$255.63
$5 Down Delivers. Easy Terms.
SPECIALTY FURNITURE CO.
820 FRANKLIN OPEN NIGHTS

3-ROOM OUTFIT
$99.50
Repossessed furniture, living room, bedroom and kitchen; a real buy.
$1.50 Weekly—FREE GIFTS
CROWN FURNITURE CO.
Free Parking in Rear of Store
1001 Franklin E-Z Terms CH. 3397

NO DOWN PAYMENT!
No interest. No Carrying Charge
3-ROOM OUTFIT COMPLETE
Just Take Over Monthly Payments
Used only 30 days—See Lot No. 17
Pay Only $3.95 Per Week
KOPPEL FURN. CO.
1030-30 Franklin Open Nights

BARGAINS GALORE
New and used furniture; large selection.
SLOAN'S, 5619 DELMAR
Open Mon. and Fri. nights 'til 9.

HIGH-GRADE USED FURNITURE
STORAGE AND ESTATE LOTS
ALSO NEW CARPET AND RUGS
SALVAGE PRICED; TERMS
SPRAGUE'S, 5070 DELMAR
Open Mon., Wed., Fri., 'til 9
FREE DELIVERY

"DEATH NOTICE"
REFRIGERATOR washer, TV, stove, BEDROOM, living room, KITCHEN SET; take over payments. Mr. Bell, ST. 5290.

FEBRUARY SALE; BIG DISCOUNTS
FAIR MERCANTILE. 5257 SHAW

BABY BEDS, chifforobes, highchairs, "Starkline," "Kroll," new, floor samples; save to 50 per cent; terms. Specialty, 820 Franklin. Open nights.

BEDS, springs, mattresses, used; all sizes. Golden, 1260 N. Kingshighway and 5712 Easton.

BEDROOM SETS, 59; gas range, table top, $30; refrigerator, $35; washing machine, $25; and other household articles; small down payment. Kittrel, LA 3462.

BEDROOMS, double and twin complete; French; beautiful; reasonable. RO. 1683.

BED, rollaway with mattress; 48-inch; 3-room Florence oil heater. 1941 Wright, CE 8568.

BEDROOM suite bunks beds; 2 gas heaters; console radio. CH. 4972.

CARPETING, new Mohawk, Alexander Smith, Firth, 9, 12, 15-ft. widths discontinued 1952 patterns; save to 50%; terms; open nights. Specialty, 820 Franklin.

DINETTE, chrome, 5-piece; bargain, $39. NAPPIER, 7231 MANCHESTER

HOUSEHOLD GOODS 243

COIL SPRINGS
Full or Twin Size
$5
MATTRESSES
New Cotton
Full or Twin Size
$9.95
CARSON-UNION-MAY-STERN
EXCHANGE STORES
618 Franklin Ave. and
Sarah & Chouteau
OPEN NITES TILL 9

Hagerman's New Merchandise
AUCTION!
TONIGHT 7 P.M.
Buy 1/6 to 1/2 Retail!
SEEING IS BELIEVING
1953 21-in. channel TV; all major appliances; fine rugs, china, fine tools and hardware, jewelry, silverware, watches, bicycles, toys; you name it, we've got it, all your own bid and buy price.
TIME PAYMENTS, BANK RATES
$69 QUIZ PRIZE FREE GIFTS
Plenty free at; Hagerman's Kiddies
5631 DELMAR (DeBaliviere)

ATTENTION—PUBLIC
3-ROOM OUTFIT, $159.95
New 5-piece bedroom, new living room suite, kitchen complete, 25 pieces in all; $13.15 down, $1.85 weekly; free delivery 200 miles. (New REFRIGERATOR with outfit).
$159.95
MODERN HOME FURN.
1017 FRANKLIN CH. 1359

BENDIX gas dryer, used, guaranteed, $125. Home, RO. 2706.

DINING-ROOM SUITES, in mahogany or bleached woods. See our selection. Prices start from $199.50 for 9 pieces.
MOUND CITY FURN.
2000 DELMAR BL.

DINING-ROOM SET, carved walnut, 8 low-back chairs, sideboard, 6-ft. 8-in.; serving table 3-ft. 18-in., extra leaves for round table; $500 cash. Phone FO 6188 Sunday morning after 9 a.m.

DINING room suites, new factory samples, modern and 18th Century; save to 50%; terms. Open nights. Specialty, 820 Franklin.

DINING ROOM $879; 10 pieces; $100. 4710 Lexington.

DRYERS, reduced. All Gas Appliance, 9 W. Big Bend, RE 8111.

DRYER, automatic, new; bargain, $175. Supplies, 7231 Manchester.

ELECTRIC STOVE; Kelvinator; cost $350; will sell for $190; perfect condition. Phone PA 3510.

FURNISHING A ROOM? Used furniture, factory to you; bargain, we have it; stacked high, priced low. Golden, 1260 N. Kingshighway. Wellston store, 5712 Easton.

FURNITURE
No Down Payment
Warehouse Samples
Bedrooms, living rooms, refrigerators, TVs, washers, pianos, everything for the home. Call Bl. 6709, salesman will call and take you to display, fiber and return you to your home. No obligation.

FURNITURE; factory to you; bargain, 50 per cent off. ST. 3824.

GAS RANGE, Magic Chef, table top, white; repossessed; balance due $59.55; $1 down delivers. Specialty, 820 Franklin. Open nights.

GAS RANGE; Detroit Jewel. MI. 1648 Sunday, after 6:30 daily.

GAS RANGE; Magic Chef; $189.50. General, 2900 S. Jefferson.

GAS RANGE, Florence; others; $100 off for your old dog. FL. 6349.

GAS RANGES, Roper floor samples, reduced. All Gas, RE 8111.

GAS stove, Maytag, de luxe model, Dutch oven, like new. PL. 1756.

GAS STOVE, dining-room set, two 14-ft. A ladders. LU. 0283.

HIDE-A-BEDS, new; genuine Simmons, have Simmons' Deep Sleep innerspring mattress; $219.50 value, only $169.50; $229.50 value, only $189.50; terms.
KNOST-BOCKWINKEL FURN. CO.
4601 Delmar. Open Mon., Wed., Fri. Evenings.

IRONER; Easy; reasonable. 7402 S. Grand, PL. 7857.

LIVING ROOM SUITE, 2-piece; balance due, $37.55; $1 down delivers. Specialty, 820 Franklin. Open nights.

LIVING ROOM, 2-piece; good condition; private. Sidney 2800.

MAGIC CHEF gas stoves, 36-in., 4-burner; new. HI 2217.

MATTRESSES, Royion foam rubber and Simmons innerspring; all new, priced at less than cost; limited supply. Arm-Abbey Rents, 3230 Washington, FR 5700.

MATTRESSES, new, felt, and innerspring, from $19.95. Brasch Storage, 2614 Franklin. NE. 3314.

RANGE, 350; Westinghouse electric, also steam iron, SI 3509.

REFRIGERATORS
Used, $49.50 up; some with 5-year warranty. City Refrigeration Co., 4739 McPherson. FO 2200.

REFRIGERATOR; Stewart-Warner; gas stove; washer and tubs; springs; mattress; bunk beds; day bed; table; chairs; rugs. 2044 Harris.

REFRIGERATOR, Frigidaire, new floor samples, slight marred; substantial savings. CORDES, 5253 Natural Bridge. EV. 1608.

REFRIGERATOR, electric, G. E.; repossessed; balance due $48.88; $1 down delivers. Specialty, 820 Franklin. Open nights.

REFRIGERATOR, G.E. 7; excellent condition, 7 years old, $90. WY 0046.

FRIGIDAIRE, dryer slightly used, $125, washer like new, $175. 6528 Clayton rd. HI. 6440.

REFRIGERATOR, Norge, new, 9', automatic defrost, $200.
NAPPIER, 7231 MANCHESTER

REFRIGERATORS (used); good condition; "name brands"; $39.50 up. Cordes, 5253 Natural Bridge.

REFRIGERATORS; used; dealers only; have 100; very reasonable. 1521 Franklin. CE. 3837.

FRIGIDAIRE, apartment size, good condition, $50. WI. 4365.

REFRIGERATORS, Serval; reduced. All Gas Appliance, RE 8111.

REFRIGERATOR, Servel; gas range. 4564 Laclede.

REFRIGERATOR, Cold Spot, $25, bargain. Nappier, 7231 Manchester

REMOVAL SALE; sample Beautyrest mattress and box springs $49.50; bedroom $69.50; living room $46.50; bed outfits $15; chrome sets $39; gas ranges $10; washers $10; studio $13; console TV $50; coil springs $8; mattresses $10; carpeting $1.50 yard. Federal, 4398 Olive.

ROLL-AWAY BEDS, new, 30-inch, $9.95; 39" $10.45; 42" $11.95.
KNOST-BOCKWINKEL FURN. CO.
4601 Delmar. Mon., Wed., Fri., Till 9

RUGS (oriental), Mahal, 13x10; $150. Highland 0826.

RUGS, ORIENTALS, new and used; used domestic. 4222 Olive, JE 5882

STUDIO COUCH, 2 matching tapestry chairs; occasional tables; breakfast set, table, 4 chairs; GE refrigerator; table - top Hotpoint electric range; Kenmore automatic washer. Call Wabash 5671-M, Saturday or Sundays, after 6 p.m. weekdays.

TABLE, brand new, $125 mahogany 6-leg drop-leaf extension, sell $85 cash. WY. 6687 after 6 p.m.

VACUUMS; save on new and rebuilt; $14.95 up. Toms, PR 8162.

WASHERS
Used; as low as $19.95; $2 down, $1 per week. 5977 Delmar.

WASHERS, electric, Maytag, Thor, Bendix; repossessed; balance due from $29.95; $1 down delivers. Specialty, 820 Franklin. Open nites.

WASHERS, ABC automatic, $179.50; new Easy Spinrinse, $139.50; terms. Bigalte, 5400 Gravois.

WASHER, new, Whirlpool automatic, demonstrator, $135.
NAPPIER, 7231 MANCHESTER

WASHERS, Maytag; drain tube, Kenmore junior with ringer; both like new. Wab 2289J.

WASHERS; Maytag, Thor, ABC; $10 up. We service all makes. Barr, CH. 7960. 1421 Salisbury.

WASHERS; Maytag, Easy, $19.50 and up; we repair any make. Adkins, 4120 W. Florissant. GO.7722

WASHER, Whirlpool; heavy duty wringer type; excellent condition; used 2 years. Tulane 4-0951J.

WASHER, Bendix automatic, like new, will sacrifice. VI. 7-0979.

WASHER, Maytag; 3 tubs, stand; excellent. Atwater 5740W.

WASHER, ABC wringer type; 2 years old; $50. FL. 2096 after 6.

WASHERS, Bendix; bargain, $50.
NAPPIER, 7231 MANCHESTER.

WASHERS, $10, $15, $20, $25; 90-day guarantee. 2601 N. Fourteenth.

HOUSEHOLD GOODS 243

WASHER, Maytag; latest model. DE. 6023.

WASHER, Maytag; bargain, $15. NAPPIER, 7231 MANCHESTER.

WASHER, Easy Spinner; bargain; $75; others. Tuma, PR. 8162.

WASHER, Thor, new, water saver, $185. Nappier, 7231 Manchester.

WASHERS; large selection, good buys; $20 up. Toms, PR. 8162.

YOUTH BED and chifforobe. SF 6154.

CONTENTS of 2½ rooms of furniture. JE. 6046 after 5 p.m.

HOUSEHOLD GOODS WTD. 244

TOP CASH PRICES
For bedroom, dining room furniture, stoves, ranges, rugs; one room or a house full; ready cash; immediate pickup.
PROSSER'S
MOVING & STORAGE CO.
4706 EASTON FO. 1897

FOR MORE CASH
CALL WEBER, LU. 1460
Bedroom, dining room sets, rugs, antiques, radios, sewing machines, electric ice boxes, all types pianos. Weber, ST. 1649, nights and Sun.

ACTIVE FURNITURE BUYERS
DE. 1604. Badly need bedroom, living room, kitchen furniture; tabletop gas ranges, sewing machines and electric refrigerators, pianos, bisque figures. We buy roaming house furniture of all kinds. What have you for sale? Prompt, courteous service; spot cash.
Call ACTIVE, DE. 1604

BUYERS, INC.
CH. 5394
Want Furn. and Appliances
WE CAN USE ALL KINDS OF
SALABLE MERCHANDISE

CALL US. 4463 to sell your furniture. Golden, Kingshighway-Page.

DINING ROOM SETS, 9-piece; bedroom sets; ready cash. SI. 3272.

DINING ROOM; bedroom and late model refrigerators. DE. 1604.

ETOP. Call first; need bedroom sets, furniture. Leon, Sidney 9515.

TABLE-TOP gas ranges, furniture. PR. 2990. Riley, 2201 Cherokee.

JEWELRY, DIAMONDS WTD. 246

ATTENTION
Highest prices paid for gold and diamonds. Square Deal Miller, 205 N. Sixth, CH. 8759.

HESS & CULBERTSON JEWELRY CO. will buy diamonds, old gold and silver. 528 Olive, St. Louis.

MACHINERY 247

ARC WELDERS; Lincoln, 200-amp. gas drive pipeliner, immediate delivery. General, 2106 N. Broadway.

AIR COMPRESSORS, new, used, ½ to 15 hp. 2005 Locust. CH. 6087.

BARGAIN; P&H 150; combination clam, dragline and shovel; serial number 11443; excellent condition; Waukesha motor; $6400. PL. 0617.

HDI Dozer, Carco winch; trade, terms. TE 3-2784.

MOTORS, all sizes; rebuilt; guaranteed. Buckeye, CH. 3110.

MOTORS; ¼, ½, ¾, 1 and 3 h.p.; cheap. GA. 4980. 1427 Franklin.

MOTORS, 50% new price. Hemple, 1410 N. Broadway. CH. 3716.

MOTORS, gear head and vari-speed; many sizes; reasonable. Crown Machinery, 2323 N. 9th. CE. 1313.

ONE Pay Egan band saw, 38" twin; 7½ h.p. 220 single phase motor; 1 bench grinder with cast iron base; 1 lot miscellaneous line shafts with belts, pulleys and bearings. All or part, $375. Triangle Plating Co., 4017 Easton, LU. 0537.

Printing
Presses
Now in daily operation. We have one Miller Hi-Speed sheet size 12"x19" complete with motor and 3 chases. One 12"x18" Chandler & Price Jobber with Miller Feeder, motor and 3 chases. One 10"x15" Chandler & Price Jobber with Miller Feeder, motor and 3 Chases.
This equipment will be ready for disposal within 90 to 120 days and may be seen in operation any day.
See Mr. Siebke—1501 Locust St.

PAINT SPRAY BOOTHS, exhaust fans, spray guns, all types and sizes. 2005 Locust st., CH. 6087.

SCALES, Dial Type Floor Model. GR. 4900.

SKATE CONVEYOR; 10-in. and 12-in.; also Rapid Standard booster. Crown Machinery Co., 2323 N. 9th.

4 3-H.P. electric motors; slightly used; single phase R.S. 225, 1750 r.p.m. Fireside 2811.

2 SOUTHWORTH paper seasoners; will accommodate sheets 50x69; priced right. LA. 2555.

MACHINERY WANTED 248

ALL TYPES tools, motors, machinery bought. Segal, 907 Market. GA4708

AIR COMPRESSOR; in good condition; 3 to 5 hp., PO 5382.

PUNCH PRESS; 40-ton minimun. NE

THE EVERYDAY MAGAZINE
Published Every Day — Week-days and Sundays
in the ST. LOUIS POST-DISPATCH
PART THREE — ST. LOUIS, MONDAY, FEBRUARY 16, 1953 — PAGES 1—8C

Capital Capers

Eisenhower's Aids Dodging the Parties

By Elise Morrow

WASHINGTON, Feb. 16.

THUS far at least, the leading lights of the Eisenhower Administration have given Washington's famous cocktail party circuit the brush-off.

MRS. NIXON

Go to a big reception on Embassy Row these days and you're lucky if you see anybody from the executive branch of the Government except an Assistant Secretary of State who has to be there. The same situation applies to almost any other kind of Capital party you can think of.

It's not that the members of the President's official family aren't being invited; very much to the contrary. The town is swarming with hostesses, official and unofficial, who are dying to bag the new crop of Republican social lions. Secretary of the Navy and Mrs. Robert Anderson, for example, have been invited to at least three parties for every day they have been in Washington, and this is a reliable index to what has been happening to other Administration officials.

But the nation's new leaders are just too busy—and in some cases too astute politically—to get themselves caught up on the martini merry-go-round. Moreover, and more to the point, the word has been passed on quietly from the White House that President Eisenhower himself will cast a cold eye on any partying by his officials beyond the call of official duty.

Postmaster General Arthur Summerfield showed up at a cocktail party in the Carlton Hotel, with Mrs. Summerfield, given in honor of the president of the National Broadcasting Co., but beyond that, so far as the butterfly set is concerned, the Eisenhower Cabinet has been virtually invisible.

★ ★ ★

THE AFOREMENTIONED Secretary of the Navy has attended parties honoring Adm. Arthur A. Radford, Commander-in-Chief of the Pacific Fleet, and Mrs. Radford, and the Army Chief of Staff and Mrs. J. Lawton Collins gave a reception in honor of the new Secretary of the Army and Mrs. Robert T. Stevens.

But Secretary of Defense Charles E. Wilson, bereft of his General Motors stock and faced with problems second only to those of President Eisenhower, is socially among the missing. Perhaps it is just as well; he doesn't have to listen to the current Washington cocktail party gag that goes something like this:

"Tell me, is it true that you have to sell all your Government bonds before you can go to work for General Motors?"

★ ★ ★

A DINNER-DANCE was given at the Army-Navy Country Club in honor of Mrs. Ivy Baker Priest, Treasurer of the United States, but Secretary of the Treasury George Humphrey is sticking to the office well into the evening—too busy counting the Fort Knox gold, presumably.

The Nixons are getting around to some extent, but ex-Vice President Alben W. Barkley is more on view than Dick and Pat. The former Veep was spotted the other day, for example, dining in the Mayflower Lounge, a veritable hotbed of social life hereabouts, known with more or less affection as "The Snake Pit."

★ ★ ★

THIS IS NOT TO SUGGEST, however, that the social whirl in Washington has slowed down appreciably. The diplomatic set, for one, is extremely busy in this department. A celebration at the Korean Embassy, of the Ambassador's birthday and the wedding anniversary of the Ambassador and his wife, produced such scenes as the Chinese Ambassador's wife dancing the hula, and the Australian Ambassador singing "Waltzing Matilda."

Several hundred showed up at the Embassy of Ceylon to join Ambassador Sir Claude Corea in a celebration of Ceylon's fifth anniversary—much curry in the buffet—and the Embassy of Thailand threw a party in honor of a visiting military mission from Siam.

Princess Margaretha of Denmark, a cousin of the King of Sweden, was feted in Scandinavian circles during a visit to Washington; the British have had several small-scale social events; so have the Spanish and the Greeks. Japanese Ambassador Eikichi Araki gave a dinner in honor of Chief Justice and Mrs. Fred M. Vinson, and the Icelandic Minister and his wife gave the first of two dinner parties.

★ ★ ★

MME. HERMAN VAN ROIJEN, whose husband is The Netherlands Ambassador to Washington, reports that the Dutch Embassy has been receiving telephone calls from all over the United States—from people anxious to help the Hollanders in their fight back from the disaster caused by the overflowing of the storm-tossed North Sea.

One woman telephoned for information as to where she should send $1650 worth of blankets. Convents reported the Sisters were praying for the flood victims. A man calling from Toledo said he wanted to help because the Dutch hid him from the Nazis during World War II. All the callers were informed that, by now, the flood victims have all the clothing, food, medicine, etc., that they need, but that cash contributions toward rehabilitation work will be much appreciated.

ADVERTISEMENT

Sing out for
FALSTAFF
SMOOTH'n GOLDEN MELLOW BEER
NATIONALLY FAMOUS PREMIUM QUALITY BEER
Falstaff Brewing Corp., St. Louis, Mo., Omaha, Nebr., New Orleans, La.

CRASH DURING CIVIL DEFENSE FIRE DRILL Automobile suspended between light standard and Fire Department hose wagon with which it collided at Compton and Magnolia avenues yesterday when fire truck was taking part in civilian defense drill. Fireman Albert W. Wedsack, 6523 Winnebago street, suffered a severe head injury and Donald H. Cole, 6307 Hancock avenue, driver of the car, suffered cuts and bruises. The fire truck was among 59 pieces of equipment involved in a dispersal test and dispatched to 12 points selected for assembling fire-fighting units in event of a bombing. The accident was the only untoward incident of the drill. Below, Brig. Gen. Francis P. Hardaway (Ret.), acting director of civilian defense, charting practice alert on huge map with aids at central control headquarters in Forest Park. From left: Col. Malcolm Elliott and Frank D. Sullivan, civilian defense executives; Gen. Hardaway and Fire Capt. Thomas L. Godfrey.
—By Post-Dispatch Staff Photographers.

Blasting Red Supply Line in Korea

A thin white spiral of smoke (arrow) marks the death of a Communist locomotive caught in one of twin tunnels in North Korea by American Air Force and Marine fighter bombers, whose attacks buried the engine and several cars under a pile of rubble. Previous attacks had damaged tunnel on right on this key supply line for Red military forces.
—Associated Press Wirephoto From U.S. Air Force.

RECOVERING BODIES OF AIR CRASH VICTIMS
Crewmen of a Coast Guard patrol boat engage in the grim task of recovering bodies from the Gulf of Mexico after crash of a National Airlines DC-6 plane Saturday in area 44 miles southeast of Mobile, Ala. The plane, bound from Tampa, Fla., to New Orleans, had 46 persons aboard when it went down in stormy waters. A widespread air-sea search accounted for the plane's four liferafts—all empty—apparently ending hope that any survivors would be found.
—Associated Press Wirephoto.

LINE-UP FOR AUTO STICKERS Motorists in line at City Hall for city license stickers today—the deadline for the 1953 tags. License Collector Joseph T. Hayden said clerks will be on duty until 9 o'clock tonight to accommodate last-minute purchasers. Arrests will start tomorrow. Applicants must present the title to automobile and receipt showing payment of 1952 personal property taxes.
—By a Post-Dispatch Staff Photographer.

PRESIDENT'S WIFE GETS SCOUT PIN

Mrs. Dwight D. Eisenhower is smiling recipient of membership pin as honorary president of the Girl Scouts of America as it is presented by Cynthia Beth Curtis, 12 years old, of West Hyattsville, Md., at a White House portico ceremony today. Watching are Virginia Ann Gray, 15, Washington Girl Scout, and Mrs. Roy F. Layton, Chevy Chase, Md., national president of the organization.
—Associated Press Wirephoto.

Dog of the Week

Wrangell Joe, now 3 years old, was shipped to St. Louis from his native Alaska when 2 months old and apparently doesn't miss the Far North at all. As current Dog of the Week at the Humane Society Shelter, the husky is up for adoption and, society officials say, he has proved a good family pet through long acquaintanceship with children and a liking for pampering that has been his lot since puppyhood. Applications should be made at the shelter, 1210 Macklind avenue.
—By Luter Linck, a Post-Dispatch Staff Photographer.

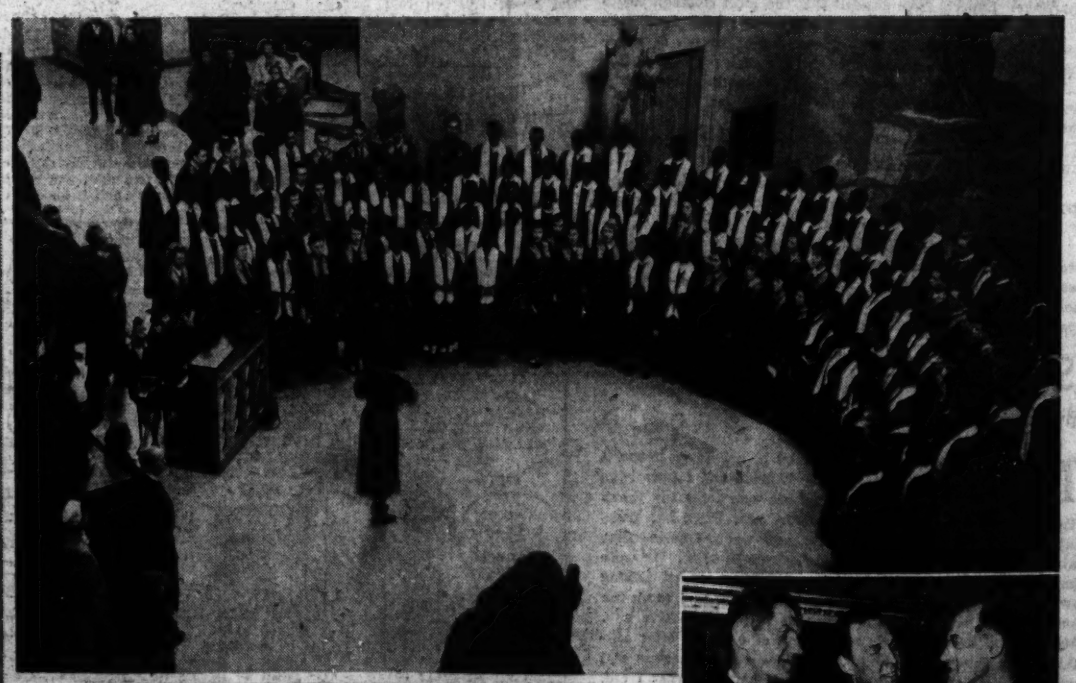

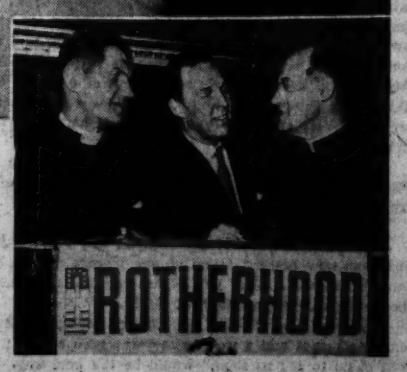

OPENING BROTHERHOOD WEEK
Combined choruses of Cleveland and Vashon High Schools presenting musical program at meeting yesterday at City Art Museum which opened the twentieth annual Brotherhood week sponsored by the National Conference of Christians and Jews. Representatives of more than 200 civic and service organizations participated and heard addresses by the Rev. Allen Hackett (left, in inset), president of the St. Louis Ministerial Alliance; Perry T. Rathbone (center), museum director, who extended the welcome, and the Very Rev. Paul C. Reinert, S.J., president of St. Louis University. Rabbi A. E. Halpern substituted for Rabbi Julius Gordon, president of the St. Louis Rabbinical Association, who is ill.
—By a Post-Dispatch Staff Photographer.

The Voice Of Broadway

By Dorothy Kilgallen

ANNE JEFFREYS has a fascinating habit which entrances everyone backstage when she's in a show. She always washes her nylon stockings right on her legs and leaves them there to dry. . . . Unlike many a vigorous oldster, 80-year-old Adolph Zukor observes no health rule hanky panky. Zukor, who is chairman of the board of Paramount Pictures (and invariably beats everybody to the office every morning by showing up at eight) smokes at least half a box of $2 cigars every day of his lively life.

LILLI PALMER . . . A PUNCTILIOUS TRAIT.

★ ★ ★

LILLI PALMER is absolutely punctilious about keeping appointments, but Rex Harrison has to be reminded and reminded and then usually is late. . . . Tallulah Bankhead is completely taken with stage and screen favorites of yesteryear, even though the public may consider them hopeless Has Beens. She pays them the most reverent kind of homage, and all the affectionate respect she discards in favor of affectionate insult when she's dealing with contemporary greats.

★ ★ ★

BETTY HUTTON is that practically unheard of thing—a woman who dresses according to the weather. She ignores the calendar entirely; she'll wear pink pique in Manhattan in October, or brown velvet in Beverly Hills in May if the weather man eggs her on. . . . At the risk of being considered the Benedict Arnold of the acting profession, Laurence Olivier openly opposes the theory that the show must go on and on and on as long as the box office is taking in loot. Larry, operating on his firm conviction that long runs result in deep ruts, frequently has posted closing notices backstage while the S.R.O. sign was hanging out front.

★ ★ ★

GUY LOMBARDO, currently in Florida, is really on vacation—all the way. He refused to come to the phone even to speak to his press agent, which may kill a national magazine story (and the press agent!) . . . A definite—and exciting—possibility for next fall is a Broadway musical version of the old play, "The Barker," with lyrics by Howard Dietz, music by Arthur Schwartz, and Joan Blondell in the female lead.

Facing Problems

By Dr. Paul Popenoe

PROBABLY the first disillusionment that comes after the honeymoon, and after the moonlight and roses have faded, is the thumping realization of both parties to the contract that the other is not the perfect creature that peopled the rosy dream of the romance.

Horrible thought! This marriage is not different from a million others. The parties to it are human beings, with all sorts of faults. The smooth ride to a heaven on earth develops ruts and bumps. Holding hands in the garden, dancing cheek-to-cheek, planning the perfect future together—who would have thought that problems—real, tough problems—would rear their ugly heads?

★ ★ ★

WELL, THEY ALWAYS do. The difference between success and failure in marriage does not hinge on luck in avoiding problems. It depends upon the attitude taken by husband and wife toward the inevitable friction, the disappointments and the rough going that attends every marriage. Solid people solve these problems; the unstable try to run away from them.

Mrs. W. has encountered some problems and doesn't quite know what to do about them. She writes:

"You offer to suggest a marriage counselor to people who need one, but I live way out in the country and I know there isn't one within a hundred miles. Anyway, the only car we have is a truck and my husband keeps it busy. I don't know what to do about my troubles with my husband—really I suppose they are no worse than those a lot of other people go through, but they're getting me down and I want to get rid of them.

"I have tried talking them over with my husband, but that simply irritates him. He asks me if I don't know when I'm well off, and stalks out of the room. I need some new techniques. Are you enough of a mind reader to suggest any to me at this distance, Dr. Popenoe?"

★ ★ ★

I CERTAINLY AM NOT, Mrs. W., since you don't even say what your troubles are. But I can make a few suggestions that will apply to every marriage.

1. Start by taking stock and see whether you are doing your full share, Mrs. W. Are you putting into the marriage everything that your husband has a right to expect from you? Are you giving him intelligent companionship, emotional security, good management of the home, and a normal sex life? If not, go to work on yourself.

2. Then pick out one thing at a time to work on in your marriage. Experts have decided that the most common topics of agreement and disagreement are (a) handling family finance, (b) recreation, (c) religion, (d) demonstration of affection, (e) friends, (f) sexual relations, (g) caring for the baby, (h) table manners, (i) conventionality, (j) philosophy of life, and (k) ways of dealing with in-laws. Pick out any one and do something about it.

3. Recognize that you can get rid of any fault only by putting something better in its place.

4. Admit to yourself that there will be a few things that can't possibly be changed. Make up your mind to accept these without grouching or resentment.

5. Balance each of the bad points on which you are working by picking out some good point in your marriage and working on it still harder. You'll be surprised to find how soon this policy will change the whole balance of your marriage.

Social Problems

By Emily Post

THE question of showing hospitality in a friend's house is the subject of this letter: "My husband and I have been very close friends of a man and his wife for many years. His wife passed away about six months ago. Since her passing, we stop in to see him at least once a week. One evening, while we were visiting him, another couple came in. We were having a drink when they arrived, and after we sat talking awhile I asked them if they would like a drink as I think the husband had overlooked the fact that they didn't have any. My husband says I was very much out of order to offer anything in anyone's else's house. As there was no hostess and we are a very informal group, I see no harm in what I did. Will you please tell me if I was wrong?"

I'm sorry, but I do think it would have been better to have reminded the host that he had forgotten to offer them anything.

★ ★ ★

DEAR MRS. POST: My husband and I have just moved into our new house. Many of our friends do not know our present address. Will you please tell me the simplest and best way of notifying them of this?

Answer: Your double visiting card with your new address engraved on it and a written message such as, "We hope you will come to see us soon," would be the best way.

Temper Fits Must Not Be Tolerated

By Angelo Patri

WHAT are parents to do with a child, or about a child, who calls them names, strikes and kicks them? I do not go along with the people who say, "Oh, he is only a baby. He will outgrow it." I am not so sure he will.

To begin with, I would like to know how the child got the idea that such behavior would be tolerated. Children of a family whose good manners are usual, all treating each other with courtesy, are not likely to fly into tempers. So, family background must have something to do with it.

★ ★ ★

BUT, SUPPOSE a well brought up child surprises his father and mother with an outburst of abuse—a temper tantrum. It should not be condoned. Isolate that child, put him apart in the quiet of a vacant room where he has no audience. Say as little as possible, merely a word or so of disapproval. Tell him that when he behaves, he can come out again. If he continues to yell, pay no attention.

Once I heard of a small girl, who had been treated this way, sitting before the mirror watching her tears, trying, with her finger, to draw them down further on her cheeks. She was absorbed in this for a few minutes, until the tears dried, then she started yelling loudly again. But she wearied soon and went to sleep.

When the child is quiet, tell him that his behavior was bad; that everybody feels bad sometimes but they should control their tempers; that tantrums are always punishable. Treated that way, the exhibitions of temper cease, but it often takes some time.

★ ★ ★

THE CHILD who strikes a parent is usually one who has been slapped early and often. Children believe that what grown people do is the right thing for them to do, not having any understanding of their bonds to their parents. They slap them as they would slap their contemporaries, and as they have been slapped. Again, this behavior is likely to be a reflection of what they have experienced.

To train a child to be understanding of good manners, we have to demonstrate the idea every day in every way. To teach a child the necessity for good manners and courtesy toward others, to teach him self-control, we must give him a constant example.

But a tantrum is not to be overlooked with the idea the child will outgrow the idea. He needs to be taught that it will never be overlooked.

How It Started

By Jean Newton

"Example is Better than Precept."

OUR readers will be in accord with the correspondent who suggests that this old proverb, "Example is better than precept," is as valid today as when our grandmothers preached it to our parents. Nay, the effectiveness of "Do as I do" over "Do as I say" is as true today as it has been in the more than 600 years of this saying's service to the generations' grandmothers.

This is an aphorism with a rich history in the literature of our mother tongue. As much as any saying on the record, it has inspired writers to virtuosity on their own account. We find a modern author saying: "Men can be more easily led than driven; example is better than precept."

Two hundred years earlier, another celebrated writer put it, "Example draws where precept falls; and sermons are less read than tales."

Almost 400 years ago the same idea took this form: "One example is more valiable than 20 preceptes written in bookes."

And in its first appearance on the written record; this proverbial wisdom was credited to St. Austin. A manuscript whose inscription is placed at about the year 1400, which one of the antiquarian societies in Britain has preserved, contains the following lines transcribed into quite readable Middle English: "Then say the Seynt Austeyn that an ensampull yn doyng ys mor commendabull then ys techyng other prechyng."

Ironing Monograms

To iron monograms or embroidery, place face down on a Turkish towl and iron dry on the wrong side. This raises the pattern and makes it possible to iron the fabric smoothly.

Designing Woman: A Come and Go Closet

By Elizabeth Hillyer

THE problem of not enough closets is a tough one. Here is an idea for an extra closet that can come into a room without remodeling it and go out without permanent damage.

This closet puts up a handsome front and doesn't have too expensive an inside story. The shelf unit takes no fancy cabinet work to build and is demountable to go along on the next move.

Set it against the wall so that space between it and the corner will carry a long enough hanging pole and perhaps a hat shelf and shoe rack.

Top off the whole thing with a narrow wood facing and a double rod, the inner one traverse style to swing concealing draperies open and closed.

Elizabeth Hillyer's booklet "WHAT'S WRONG WITH THAT ROOM?"—a quick check list of room faults and how to correct them — a booklet that contains so much information it's a short-short course in practical decorating. For your copy, address Miss Hillyer at the Post-Dispatch and enclose a stamped, self-addressed envelope and 15 cents with your request.

Secrets of Charm: How to Be Graceful

HOW DOES A MAN JUDGE A WOMAN'S GRACE? TOP DESIGNERS TELL YOU WHAT THEY SEEK IN MODELS DISPLAYING FASHIONS.

IS there a man who does not appreciate grace in a woman? We have never met one. But talk to a designer of feminine fashions, who only sees his creations come to life when modeled by a feminine creature of grace—ah, then this appreciation becomes articulate in the highest degree!

As Mr. R. said, "A proud carriage of the head is the keynote of grace that I look for in a good model. She looks skyward——she is never earthbound, and everything she wears takes on a lifted, out-of-this-world look."

★ ★ ★

ALSO CONSIDER the comment of Mr. M., another designer and employer of models: "To display my designs, I like a girl who walks without a ripple — steady in the hips and shoulders. Even when her clothes do not fit perfectly, they look as though they do. But a wiggler causes wrinkles to form in even the best-fitted costume."

Does that suggest a mode of action to you?

According to Mr. C: "Give me the beauty who's light on her feet. A clunking heel sounds bad, looks worse and jolts and jiggles the body with every awkward step. The impression it gives is one of unpleasant aggressiveness and a lack of poise. Naturally the distinction of the finest gown is lost in such a display and it looks devastatingly run of the mill."

Says Mr. B.: "In choosing a model, I watch the hands and arms. They must be relaxed in natural curves or destruction of body lines — and those of the costume — follows. Stuff, limp, hip-perched or pendulum swung arms are the arch enemy of grace and good design."

★ ★ ★

THE LAST WORD is from Mr. J.: "Rhythmic pace and fluid movement over-all does more for a woman's clothes than anything, I believe. I create 'great-lady' clothes so the models I select must look the part. Gaucheries of any kind slay the character of my designs."

Check your motions and actions against these requirements of the designers. All such grace abilities are well within your reach if you are willing to keep yourself conscious of them. Not one is beyond any woman's capacity.

YOUR POSTURE

To achieve grace of the highest degree — to make yours the posture ideal — to improve stance, figure, health and the appearance of your clothes as well, read the informative, easy-to-follow booklet "YOUR POSTURE". For a copy write to Secrets of Charm in care of the Post-Dispatch, enclosing a self-addressed, stamped envelope and 10c in coin to help cover cost.

Raisins and Cabbage Go Well Together

By Edith M. Barber

AT first glance, it would seem cabbage and raisins have very little in common. They are put together, and at the top of the list, however, as two foods that will be particularly plentiful this month. There will be heavy supplies of cabbage from the South and from the far West.

Of course, all of our raisins come from California and the small Thompson seedless grapes, the majority of them grown in the interest of our raisin supply, did particularly well this season. Both foods are unusually well endowed with minerals and, in some respects, they supplement each other. Cabbage is a fine source of vitamin C (ascorbic acid) which raisins lack, but the latter contributes a much larger quantity of iron than does cabbage.

While we generally eat cabbage and raisins separately, they do combine very well in salads and raisins are also a good addition to a sweet-sour cabbage recipe. For this, we usually choose a red cabbage, but the white will do very well.

Cabbage with Apples and Raisins.

Four cups shredded cabbage, two cups sliced tart apples, one-half cup seedless raisins, salt, pepper, one-fourth cup brown sugar (firmly packed), two tablespoons vinegar, two tablespoons butter or margarine.

Arrange alternate layers of cabbage, apples and raisins in greased baking dish. Sprinkle salt and pepper over cabbage, and brown sugar over apples. Add vinegar and dot top with butter or margarine. Cover and bake in moderately hot oven (375 degrees F.) about 30 minutes. Yield: six servings.

Cabbage and Raisin Salad.

One and one-half cups shredded white cabbage, one and one-half cups shredded red cabbage, one tablespoon minced onion, one-half cup seedless raisins, one-half cup mayonnaise, one-fourth cup sour cream.

Mix cabbage with onion, raisins, mayonnaise and sour cream. Serve in cabbage or lettuce leaves and garnish with rings of green pepper and raisins. Yield: six servings.

Senator Soaper Views the News

THE office grouch wishes the matter of statehood for Alaska and Hawaii would be settled, as it embarrasses him to be in favor of something.

★ ★ ★

A research foundation is studying why hair grows faster at some times than others. Such as right after the barbers raise their prices?

★ ★ ★

First out after the April rain in the neighborhood are the earthworms. Then the robins. Then a whole race of little people with tricycles.

★ ★ ★

What's new in merchandising: in Cincinnati a dachshund wears sandwich boards on its sides advertising cut prices and carrying the legend "How low can you get?"

OFF THE RECORD

By Ed Reed

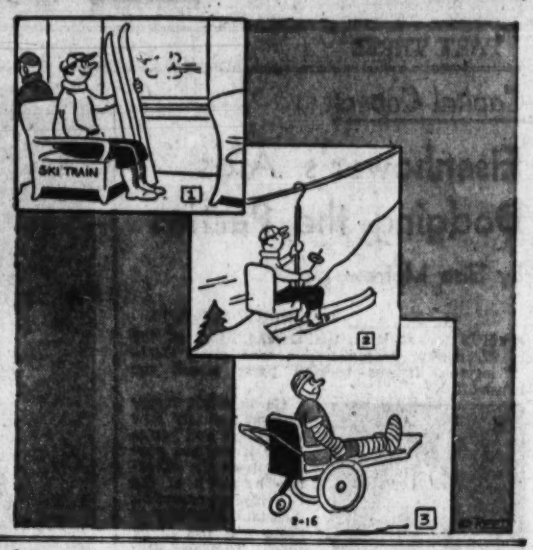

Fix It Yourself

By Hubbard Cobb

Seeping Stucco.

THAT'S the way it always seems to go. No sooner do you get finished telling people what to do when water works through a brick wall than you find that what they really want to know is how come water will seep through a wall covered with stucco.

Well the obvious thing to look for on a stucco wall are cracks. They don't have to be very wide cracks because as we've so often said, when driven by a strong wind, water can slip through a mighty small opening. Cracks, of course, should be filled as soon as possible with a stucco patching compound.

The next areas to look into are seams between the stucco and window and door frames. These are weak spots in any sort of construction and unless they are tightly caulked you'll have water seeping through to damage the interior wall.

Last of all there is the possibility of the stucco being porous. It does happen occasionally if an inferior grade of stucco has been used or if it has not been properly applied. In this case you've got a very good chance of the correcting the situation with a cement paint or waterproofing stucco paint. Paints of this kind give good performance on exterior work.

Clean Dishes Important to Family Health

Clean hands and clean dishes will go a long way toward protecting your family from the infectious diseases that are so prevalent at this time of year, say health specialists of the University of Illinois College of Agriculture.

The homemaker should not only wash her hands frequently when she is preparing and handling food, but should also see that the youngsters do a little extra scrubbing when colds and flu bugs are in the air.

Plenty of soap, hot water and friction are musts for good dish washing. Water that is hot enough to kill bacteria is too hot for the hands, so a final scalding rinse is necessary. Water at a temperature of 170 to 180 degrees Fahrenheit will kill most germs. After a thorough rinsing in water this hot, you can eliminate dish wiping if you wish.

Sudsy washing water with an adequate amount of soap or detergent is a good cleansing agent. Don't forget to give a little extra rub to the rims of glasses and cups and the utensils that go in the mouth.

Close Door Quickly

Don't open your refrigerator any oftener than necessary. And close the door as rapidly as possible. Needless opening of the door makes the refrigerator work harder.

HAIR MOLES WARTS REMOVED
Permanently by Latest Scientific Methods
MARTHA M. BECKER
ELECTROLOGIST
Free Consultation • Reasonable Fee
Doctors Recommend
Suite 701 Continental Bldg. (Copyright)
Grand and Olive—LU. 0095

HAIR WORRIES?
PROMPT GUARANTEED RESULTS IN HAIR AND SCALP DISORDERS
Using no messages, salves, oils, tonics, machines, home kits, drugs, diets, lights or any other ineffectual or artificial means.
Give your hair a chance to grow! See Pranger today (in private) for free examination. Your hair won't wait!
CH. 0738
Pranger
Hair and Scalp Specialists
Monday, Tuesday, Thursday, Friday, 11-8
Saturday 11-2 Closed Wednesday
704 PAUL BROWN BLDG. 818 OLIVE

IGA FOOD STORES
WHOLE GRAIN CORN
CONSUMER APPROVED
AT YOUR IGA FOOD STORES

KRESGE'S

Exciting Bargains!
Exciting Varieties!
SPECIAL PURCHASE
DRESS SALE
$2.77 or 2 for $5
A glorious array of glazed cotton Chambray specially priced. Really wonderful values. Each is durably wrinkle and soil resistant and washable. Made of the magic fabric "Everglaze." Sizes 12 to 20½. Green, brown, blue and rose; solid, stripes and combinations.
Dresses Not Exactly as Shown
DOWNTOWN—SIXTH & WASHINGTON
KRESGE'S—the friendly store

They'll Do It Every Time

By Jimmy Hatlo

Martha Carr's OPINION

REG. U. S. PAT. OFF.

Dear Martha:

MY husband and I were married at the age of 16. We now have three children. For the past two years he has been running around with another woman. He tells me he doesn't care for her and she says she doesn't care for him, but they keep seeing each other. If he didn't like her why does he go to see her? People tell me that if I really loved him I couldn't sit back and see him go out with her. I hate to give him up but I'm getting tired of it. If I say anything about this girl, he hits me. What shall I do? Am I being a fool for taking it?

TROUBLED.

You aren't being foolish in trying your best to work out the problem instead of running away from it, but I don't think you should try to work it out alone. It will require patience and courage on your part, but I would urge you to seek professional help to see if there isn't some solution which will give you at least a measure of happiness. Your own pastor can help you analyze the problem, or if you prefer the help of a community agency, the Family and Children's Service will offer sympathetic and understanding counseling. It will be best to telephone first for an appointment, FO. 2840.

★ ★ ★

Dear Martha:

I AM A 13-YEAR-OLD GIRL. The boy I go with insists that I meet him at an ice cream parlor where we both spend much of our time. I've asked him several times to come to my house but he always says he has a reason not to do so. Both my parents know about our going together and approve of it. Many times I have threatened to break up with him but he says he wouldn't care. I don't think I could possibly do without him, but I despise anyone who always wants his way. What should I do? SWEETS.

At 13 you are too young to be so concerned about one boy, especially one who shows such a lack of manners that he refuses to come to your home or to call for you there. You'll be far happier if you go out with the crowd of young people from your school or church.

★ ★ ★

IN ANSWER TO V.T.: It is customary for the parents of the prospective bridegroom to write to the bride-elect's parents or to call on them. However, if they live out of the city and you do not hear from them, it would be gracious of you to write to them and invite them to come to St. Louis for the engagement party.

Simple prayers for children and grace to be said at table are included in Martha Carr's prayer leaflet. For your copy, inclose a stamped, self-addressed envelope.

Age Levels

By Frances Ilg, M.D., and Louise Ames, Ph.D.
Of the Gesell Institute of Child Development.

"WHEN you say that the 10-year-old child does a certain thing, do you mean that all 10-year-olds do this thing? Or at least that they all ought to do the thing?"

Parents ask us this question practically every day. We have given the answer often. But since people keep on asking, we conclude that we haven't given it often enough.

Of course the answer is, as a great many of you realize, that not all children of any given age behave or should behave in the same way.

For instance, we may tell you that the 5-year-old is as a rule a docile, friendly little creature who not only minds his mother but likes and wants to mind her—and that the 6-year-old is not docile and does not mind readily.

★ ★ ★

THIS MEANS MERELY that on the average, the kind of behavior which we describe as 5-year-old behavior, occurs when the child is around 5 years of age. That, on the average, the change in this behavior which we have designated as 6-year-old behavior occurs when the child is around six. And, most important, that the 6-year-old kind of behavior is the stage that follows the 5-year-old kind.

More often than not, we find that children as they grow up not only exhibit these different stages of behavior about as we describe them, but exhibit them in the order that we have described, and at the ages which we have indicated.

Some sort of general time-table is therefore often useful in warning you in advance what you may expect. And in giving you something to check against as your child grows up.

However, as in the case of any rule, there are many exceptions. Let's consider as a concrete example the temporary "good" stage which many 5-year-olds go through. Your child may be advanced and he may already have quieted down and reached this "good" stage by the time he is 4, or more likely 4½. He may be a little slower than the statistical average, and not reach this quieted down stage until he is 6.

★ ★ ★

A YEAR OR TWO variation either way is natural, and occurs in many cases.

Actually, the way that the stages follow each other in order is more important than the exact time at which they occur. Some scientists think it would be better to call all the stages A, B and C or something like that rather than 4-year-old, 5-year-old, 6-year-old, etc. We stick to the latter for convenience. It is easier and more meaningful to most people to speak in this way.

But whenever you read about an age level in our column, in books, or elsewhere, do not take this information too literally. Remember that it merely means in general, or on the average. And that many slight deviations are to be expected.

Tips for Teens

By Elinor Williams

WHY not admit it? Why do so many girls and boys seem to hate to say those four simple little words, "I can't afford it?" It's no crime to be fresh out of folding money. It happens to everybody. It's no disgrace to be "between allowances" or "between paydays." It needn't make you less fun to be with, less attractive, less popular.

Some girls would rather "die" than admit to friends that they can't go to a movie with the gang because they're broke at the moment. And some of them sulk for days if their Mom and Dad can't afford to get a new TV, a new car, radio or a new outfit when they happen to want it . . . says it gives them an inferiority complex or makes them ashamed of their homes . . . or worse still, of their parents. How silly can you get?

It's your personality that counts—what's in your mind and heart, not what's in your pocket. Surely you've noticed that it's the boy or girl with the friendliest personality and the nicest disposition who wins the "most popular vote," not the one with the most money.

Boys are just the same—or more so.

If Bill happens to be low in cash, he's ashamed to say so and skips the usual Friday night date rather than mention the money matter. But his favorite date would rather hear the telephone jingle for a house date than not see Bill at all.

If she's a gold-digger, interested only in where Bill can take her, she's in the minority. Most girls want to see their dates even when their billfolds are flat—because they like the guys.

Tallulah's Autobiography

The Critics Blast Her as Cleopatra

One Said She 'Seemed More a Serpent of Suwannee Than of Nile'; Why Marriage Failed

By Tallulah Bankhead

Fourteenth installment from the current best-selling book, "Tallulah: My Autobiography."

HAD I fled a nunnery, my marriage couldn't have created a greater hubbub in the newspapers. Back at my house on Long Island Sound for what we thought would be a two-week honeymoon, things started to pop. Reporters moved in on us in squads.

Through most of the stories ran a vein of sympathy for John. There were numerous tributes to his courage. Some of them hinted he was the most promising candidate for martyrdom since Lord Essex.

After we were divorced, John said he first suspected there might be flaws in our union when I urged him to have a Planter's Punch for breakfast. What a quibble! A Planter's Punch, loaded with orange and pineapple slices, a cherry or two, is rich in food value, a most invigorating tonic. John could never escape the suspicion he had married an institution, rather than a woman. So long had I been in the public domain, he felt himself an intruder.

He best expressed it on the opening night of "Antony and Cleopatra." Asked by our mutual friend, Eddie Baylies, what he was doing after the performance, John said, "I don't know, but I think I'm going up to Tallulah's." He'd only been married 10 weeks. Where the devil else would he go Or should he go? Couldn't he have said, "I'm going home?"

Here's another Emery reflection: "Tallulah is the only woman I ever knew who could carry on a conversation, listen to the radio, read a book and do her hair at the same time." Questioned by one of Henry Luce's scouts when I was tapped for a Time cover, John was most co-operative. Asked how it felt being married to your historian, he said: "In a way it was like the rise, decline and fall of the Roman Empire."

For the record, if I may lift a line from Al Smith, it wasn't John's fault our marriage failed. My interests and enthusiasms are too random for sustained devotion. Other actor pairs have loved and married and endured. Witness the Lunts, Vivien Leigh and Laurence Olivier. Witness John Emery and Tamara Geva. Miss Geva is John's wife and has been these past 10 years. She's a good actress, too.

TALLULAH BANKHEAD AS CLEOPATRA IN SHAKESPEARE'S VERSION OF "ANTONY AND CLEOPATRA" IN 1937. THE ROLE BROUGHT HER "THE WORST CRITICAL LAMBASTING I EVER EXPERIENCED."

Now that I'd been wooed and wed, let's get back to how I curdled a classic.

★ ★ ★

SINCE Shakespeare coined "Antony and Cleopatra" back in 1607 a great many actresses have tackled the seductress, among them Lillie Langtry, Constance Collier, Edith Evans, Jane Cowl and Julia Marlowe. Although I had been 20 years in the theater I had yet to appear in a play hallowed by time. "La Dame aux Camelias" was only weather-beaten. Shakespeare, Ibsen and their like had never challenged me. But the plays in which I fumed after my return from England made me susceptible when it was suggested I impersonate Cleopatra.

The producer must have had an inkling of what was to come. His name was Rowland Stebbins, but for this venture he chose to operate under the alias of Lawrence Rivers. Stebbins-Rivers gave the play a very flossy production. That I might have ample time to master its complexities, its rhythms and poetic flights, he booked it for six weeks on the road prior to our New York opening.

There was another reason why I was eager to come to grips with Cleo. The producer and director agreed with me that John Emery would make a capital Octavius Caesar. Did we succeed in "Antony and Cleopatra" John and I might move on to other joint triumphs—as had the Lunts. It was a pleasing prospect. Only I was vile in the role.

On Armistice day, 1937, I received the worst critical lambasting I ever experienced. There was no dissenting verdict. My old friend Richard Watts Jr., wrote in the New York Tribune: "Miss Bankhead seemed more a serpent of the Suwanee than of the Nile." John Mason Brown, later to caress me with superlatives, mowed me down: "Tallulah Bankhead barged down the aisle as Cleopatra and sank. As the serpent of the Nile she proves to be no more dangerous than a garter snake."

"Miss Bankhead played the Queen of the Nil," spit out George Jean Nathan, then took time out to warn the compositors that "Nil" was no typographical error. Even staid Brooks Atkinson joined the posse. "The Serpent of the Nile is definitely not Miss Bankhead's dish," he wrote in the Times.

★ ★ ★

I was in San Francisco in "Reflected Glory" when first I collided with "Gone With the Wind." Immediately I was inflamed with the desire to play Scarlett O'Hara, and I was even screen-tested for the role in Hollywood.

Vivien Leigh, who grabbed the brass ring, won the Academy Award for her effort. But I'll go to my grave convinced that I could have drawn the cheers of Longstreet and Beauregard and Robert E. Lee had I been permitted to wrestle with Rhett Butler.

My emotions shot up like a geyser when I saw "Gone With the Wind" on the screen. As Sherman put Atlanta to the torch, the gentleman directly behind me applauded furiously, then cut loose with a couple of bravos. I swiveled about and spat out, "You dirty Communist!" though "carpetbagger" was what I meant. Too late I discovered it was Amos Pinchot, father of the lovely Rosamond, and an old friend of mine. He had timed his outburst to test my conduct under fire, though aware his action might incite a riot.

In mid-April, 1938, I was scraping bottom. Scarlett had been denied me. I had a husband, a handful of pawn tickets, a nervous landlord and an offer to appear in "The Circle," a 17-year-old comedy by the Somerset Maugham who clipped me from behind when I was on my way to a touchdown in "Rain."

★ ★ ★

I WAS in no position to air a grudge. If I didn't find employment pronto, I might become a public charge. When William A. Brady beckoned me to his museum, I jumped at the opportunity to play the role my old friend, Estelle Winwood, had played 17 years earlier. John, growing a little gaunt, was but a jump behind me. Grace George, in private life Mrs. Brady and one of the ablest comediennes of our time, was to play the leading part, created by Belasco's famous redhead, Mrs. Leslie Carter. Mrs. Carter once swung from a bell-clapper in "Shenandoah." Remember? Neither do I.

When he felt a spring revival coming on him, Brady did not think it politic to pamper his players with high salaries. His judgment couldn't be faulted. An impecunious lot, actors, faced with a summer of idleness, are in no position to haggle over fees. Set up in Brady's own theater, "The Circle" endured until wilted by hot weather—a run of nine weeks. Who was I to jeer at a nine-week run? I had cooled off Cleopatra in five performances.

John and I were still strapped when "The Circle" came apart at the seams. Almost at once we plunged into "I Am Different," a Hungarian mishap by Lily Hatvany. Zoe Akins had decoded it for American consumption. Defying the thermomter, it opened in Chicago in August, by Thanksgiving day had edged as far east as Washington. There it collapsed from public lethargy. It had been a shambles from the start. It toured three months only because Lee Shubert believed in miracles. Mr. Lee, as he is know in the trade, was hard to convince. Basking at Cannes the following summer, he said he would bring it into New York with Constance Bennett in the role which had floored me. Cooler heads—among them Miss Bennett's—prevailed. New York has had its share of indignities. It could well be spared that one.

(Copyright 1953 by Tallulah Bankhead; published by Harper and Brothers.)

Tomorrow: The turning point.

Contract Bridge

By Ely Culbertson

A BAD guess is not invariably fatal. Observe South's recovery in the following case.

North: ♠QJ72 ♥Q1065 ♦A4 ♣K73

West: ♠84 ♥J87 ♦J1095 ♣Q862

East: ♠A1096 ♥K932 ♦Q87 ♣54

South: ♠K53 ♥A4 ♦K632 ♣AJ109

The bidding:

South	West	North	East
1♣	Pass	1♥	Pass
1N.-T.	Pass	3N.-T.	Pass
Pass	Pass		

Declarer let West's opening lead of the diamond jack hold the trick, and West then led his low diamond. The spade deuce was played to the king, and on a second spade lead East captured the jack and returned the diamond queen. South won and finessed the club jack through West, then let the club ten ride also.

Now, with the club queen located but with communications between dummy and the closed hand highly restricted, South led his low heart and, when West played the seven, went right in with dummy's queen. It might be thought that this bad guess cost South his game—but it didn't. East, having smothered the heart queen, promptly returned a heart. South's blank ace won—and now a spade lead to the queen made things very uncomfortable for West. He could not well discard the heart jack; nor could he safely give up a club, because South could then overtake dummy's king and cash his last card in the suit. So West chose to abandon the high diamond. That, however, was just as fatal. After taking the spade trick, South cashed the club king, then threw West in with the heart, and West had to yield the fulfilling trick to South's ace of clubs.

Today's Question.

"Is it good bridge to bid a game which requires two successful finesses out of three available finesses?"

Answer: Yes. Your chance to win two out of three is precisely the same as your chance to win one finesse.

Electricity Takes The Labor Out of Making Ice Cream

Just mention the words "ice cream" and watch faces brighten—the children will glow with anticipation, the adults' eyes may gleam reminiscently as they recall the old-fashioned summer delight. But their enthusiasm may wane when they recall how their right arms ached after a session with the crank.

That is all changed today, however, when motive power for the modern ice cream freezer is no longer the good husky arms of volunteers, but a sturdy small electric motor that twirls a paddle known as a dasher about in the mixture of milk, flavoring and ice cream powder. The action stops when the dessert is ready for serving.

The modern mixer looks much like the outdated numbers, with one notable exception—that long crank that seemed to grow heavier with each turn has been replaced with a motor. This surmounts a metal container in which the ingredients are mixed. The container itself fits inside a wooden bucket, and the space between is filled with cracked ice and rock salt in a proportion of about three to one.

Agitating the mixture as it is cooled by the surrounding packing of ice and salt is imperative to the process. This beats air into the mixture to produce a palatable product. Ice cream without whipping would be like bread that has not risen—a sodden mass lacking in texture and delectability.

There was another drawback in the good old days. Once the mixture was frozen, all hands had to fall to and stow it away before it melted. Electricity has solved that, too.

Ice cream which has been made extra delicious with fruits, frozen by the family, can be stored for future enjoyment in the home freezer.

Let's Explore Your Mind

By Dr. Albert E. Wiggam

Answer to Question 1.

NO. It is a matter of great public concern, because marriage is the cement that holds society together. Nothing makes a successful community more than good marriages. They mean good homes and good children to fill them. When we improve and exalt marriage as a holy and sacred communion, and one of public interest, we exalt all society.

Answer to Question 2.

Four, according to a survey by sociologist Carl Zimmerman, Harvard University, and the late Guy Burch, Population Reference Bureau. They found that a higher percentage of the outstanding citizens of the country have four or more children. Of course, thousands of our best citizens have none. But for the general happiness and personality development of both parents and children, four is the "ideal." Many mothers reported they found four easier to care for than two, as the older helped rear the younger.

Answer to Question 3.

Both. However, psychologist Richard Wallen, Western Reserve University, concluded from studies that if a child is upset by a dispute between his parents at meal time, he may associate this disturbance with the food he was eating at the time and have a lifelong aversion to it. Or if punished for not eating a certain food, a child then dislikes the sight and taste of it. How parents make and unmake their children's personalities!

How to Pick a Mate.

What kind of a mate do YOU want? This booklet, a condensation of the famous book of the same name by psychologist and marriage counselor, Dr. Clifford Adams, includes practical tests for you and your prospective husband or wife—tests of personality, emotional maturity and love as distinguished from infatuation. For a copy of the booklet, How To Pick a Mate, send 15 cents (coin only), plus self-addressed, stamped envelope (give name of city and state) to Dr. A. E. Wiggam, care of the Post-Dispatch.

Brain Game

HERE is a "long" quiz. Answering six of the eight questions correctly is excellent.

1. What father and son have served as governors of Louisiana?
2. Long John Silver is a character created by what author?
3. Can you name the brother of Henry Wadsworth Longfellow who was also his biographer?
4. Who won the Battle of Long Island in the Revolutionary War?
5. Where is the Longchamp race track?
6. James Longstreet was a general in which army during the Civil War?
7. In what field is Evelyn B. Longman famed?
8. How many pounds constitute a long ton?

ANSWERS

1. Huey and Earl K. Long, 2. Robert Louis Stevenson, 3. Samuel Longfellow, 4. The British, under Gen. Howe, 5. Near Paris, France, 6. Confederate Army, 7. She was a sculptor, 8. A long ton equals 2240 lbs.

Take your choice of seasonings when you are preparing a pork roast. Rub the meat with either sage or crushed garlic.

FROM NINE TO FIVE By Jo Fischer

"I'VE DONE THOSE VERY CAREFULLY, MR. WUMP . . . SO DON'T BE SURPRISED IF THEY'RE WORSE THAN USUAL."

HAIR-WARTS-MOLES
REMOVED PERMANENTLY
By Electrolysis ● Best Medical References
Consultation Without Charge
17 YEARS EXPERIENCE
Esther L. Fox
Electrologist CH. 5313
Suite 898 Arcade Bldg., 8th and Olive

DRAPES MADE FREE!
Call MR. ARNOLD To BRING SAMPLES to Your Home. FREE ESTIMATES. CH. 6093
SLIP COVERS FOR SOFA AND CHAIR Material and Labor Complete 59.50
COHEN'S 34 Years Same Location
With purchase of material priced at $1.25 and up.
Choose From One Of ST. LOUIS' LARGEST SELECTION OF DRAPERY & SLIPCOVER FABRICS FLORALS, MODERNS, PROVINCIALS, METALLICS & ANTIQUE SATINS
CORNICES MADE TO ORDER
1625 SO. BROADWAY
Open Mon., Fri., Sat. Evenings Till 9:00 P.M.
EAGLE STAMPS

Watch • Jewelry REPAIRING
Expert Service Fully Guaranteed
STONE BROS.
S. E. Corner 6th and Locust
2647 Cherokee 2701 N. 14th
Alton, Ill.—118 W. Third St.

RUGS 9x12 CLEANED SIZED $5.95
ALSO BINDING AND FRINGING
Empire Carpet Clg. Co.
3029 S. Jefferson (Cor. of Arsenal) LA. 4840

AT LAZAR & SONS
Olympic
America's Favorite
TELEVISION
SALES & SERVICE
2206 S. BROADWAY GR. 7158

3-DAY SERVICE
RUG CLEANING
LINCOLN CARPET CO.
NE. 7378
Marion C. Hartenbach

DR. JAMES A. BUTLER
OPTOMETRIST
Now in His
NEW OFFICES
SUITE 502
SEVEN-O-FIVE OLIVE BLDG.
705 OLIVE ST.
GA. 0631

So safe, Pleasant tasting for
CHILDREN'S COUGHS
CAUSED BY COLDS
PERTUSSIN *must* be good when thousands of doctors prescribe it. This famous *modern* cough medicine acts *at once*. It not only promptly relieves bronchial and croupy coughing caused by colds, but also *loosens it*, soothes and relieves tickling. PERTUSSIN is *safe*, and *mighty effective* for both old and young. Pleasant tasting, inexpensive.
PERTUSSIN

RELAX It's wonderful— and REDUCE! you'll be amazed—
FREE REDUCING OFFER
FREE Demonstrations—Call for Appointment, Please
★ NO EXERTION ★ NO ELECTRICITY
★ NO RIGID DIET ★ NO DRUGS
★ NO DISROBING ★ NO FATIGUE
Stauffer System
Treatments in a series only $1 to $1.50. No extra charges ever.
Budget Terms Available
*DOWNTOWN 515 OLIVE CH. 2072 OPEN 9 'TIL 8:30
23 Salons in Hollywood—Over 200 Salons in the Nation—3,000,000 Satisfied Patrons From Coast to Coast.
CLAYTON 8123 MARYLAND DE. 4295
*DOWNTOWN SALON NOW UNDER NEW MANAGEMENT Florence Schmidt and Naomi Milham

LEARN HOW YOU CAN
BECOME A MODEL
LEARN HOW TO BE ATTRACTIVE, POPULAR, HAPPY!
Famous Patricia Stevens possesses a world-wide reputation for transforming girls and women from all walks of life into gracious, lovely personalities . . . to top places in the world of modeling, television, movies!
Call CH. 2785
For Your Free Illustrated Book "THE MODEL WAY"
That has started so many on the road to loveliness and success.
Or Mail Coupon
HOURS: 9 A.M.—9 P.M.
Patricia Stevens
FINISHING SCHOOL—MODELS AGENCY
1134 LOCUST PLEASE SEND MY FREE COPY "THE MODEL WAY" CH. 2785
Name
Address
Phone Age
P-D 2-16

Social Activities

Ione Hedges To Be Bride This Month

MISS IONE HEDGES, daughter of Mr. and Mrs. Isaac Adair Hedges of Gary, Ind., and her fiance, Navy cadet Christopher Coombs Larimore, will be married Saturday night, Feb. 28 at Emmanuel Episcopal Church in Webster Groves. After the service, to be performed at 8 o'clock by the Rev. James M. Lichliter, guests will attend a reception at the home of Mr. and Mrs. Isaac A. Hedges, the prospective bride's grandparents, 9 Westmoreland place.

Miss Hedges, a Washington Unversity graduate, has lived in St. Louis for the past few years with her uncle and aunt, Mr. and Mrs. Norris H. Allen, 4960 Pershing avenue. However, she went home in October, remaining until last month when she returned here to complete plans for the wedding.

Matron of honor for the bride will be Mrs. William Huse Hedges, her sister-in-law, of Port Chester, N. Y., who will arrive in St. Louis Wednesday, Feb. 25. She will be accompanied by her young daughter, Katherine, who will serve as flower girl, and son, Thomas Hedges. Her husband will join them the following day.

Bridesmaids will include, Miss Ann Larimore, daughter of Dr. and Mrs. Joseph W. Larimore, the prospective bridegroom's cousin, and Miss Christine Marriott of Foley, Ala., cousin of Miss Hedges.

Mr. Larimore, having recently completed his Naval Air Corps training, is at present awaiting orders at the Naval Air Station, Hutchinson, Kan. Although his attendant list is incomplete, he asked his brother, Taylor Larimore to be best man. They are the sons of Mr. and Mrs. James Taylor Larimore, Coral Gables, Fla.

★ ★ ★

MRS. WILLIAM D. COLLINS, 625 South Skinker boulevard, is in St. Petersburg, Fla., a guest at the Vinoy Hotel on Tampa Bay.

★ ★ ★

MR. AND MRS. DAVID E. WOODS, 625 South Skinker boulevard, who are spending the season at the Vineta Hotel, Palm Beach, Fla., gave a cocktail party Thursday evening in the hotel Pavilion in honor of their daughter, Mrs. Robert N. Arthur, 14 Carrswold, Clayton, who is spending two weeks with her parents. Among the guests were Mr. and Mrs. Henry C. Morrison, Mr. and Mrs. Arthur K. Howell and Mr. and Mrs. George B. Bullock, all St. Louisans.

Mr. and Mrs. Morrison are guests at the Vineta hotel for several weeks; Mr. and Mrs. Howell have returned to the Vineta for their fourth season.

★ ★ ★

Dr. and Mrs. Sheldon Ackley of New Hyde Park, N. Y., will arrive Thursday to spend the weekend with Miss Meredith McCargo, 5413 Bartmer avenue. Dr. Ackley, who is leader of the Long Island Ethical Society, will speak at 11 o'clock Sunday morning in Sheldon Memorial before the Ethical Society of St. Louis on "Our Controversial Founding Fathers." Dr. and Mrs. Ackley will be honored Thursday evening at a dinner at the memorial.

MISS ELAINE VIRGINIA PREVALLET, SHOWN MODELING SKI CLOTHES AT A FASHION SHOW IN ASPEN, COLO. MISS PREVALLET, A SOPHMORE AT LORETTO HEIGHTS COLLEGE IN DENVER IS AN EXPERT SKIER AND SPENDS MANY WEEKENDS AT ASPEN. DAUGHTER OF MR. AND MRS. VALERIAN A. PREVALLET, 4301 ROLAND DRIVE, PASADENA HILLS, SHE WAS A MAID OF HONOR AT LAST YEAR'S VEILED PROPHET BALL.

Emily Bettman, Jerome H. Mayer Are Married

A WEDDING which took place last night in the Tiara room of the Park Plaza Hotel was that of Miss Emily Pollak Bettman, daughter of Mr. and Mrs. Irvin Bettman Jr., 6347 Waterman avenue, University City, to Jerome Herbert Mayer. Mr. Mayer is the son of Mr. and Mrs. Herman B. Mayer, 49 Briarcliff, Ladue.

White stock and greenery bordered by large standards holding lighted tapers were arranged in the west end of the room, providing an improvised altar, and clusters of gardenias and vanda orchids marked off an aisle. Rabbi Jerome Grollman officiated.

Attending the bride were Mrs. Samuel M. Zivi of Kansas City, Mo., her sister, matron of honor, and another sister, Miss Suzy Bettman, maid of honor. Bridesmaids were Mrs. Alfred H. Mayer, the bridegroom's sister-in-law, and Mrs. Irvin H. Raisher.

Copenhagen blue organza gowns were worn by the young women attendants. Their frocks were tucked across the strapless bodices and styled with waltz-length skirts. They wore small shrug jackets to cover their shoulders and carried white prayer books adorned with white lilac and ranunculi, flown in from Holland and California, respectively.

★ ★ ★

THE BRIDE'S GOWN was white lace and satin. The lace bodice was made with a wide round neckline and long fitted sleeves, and the skirt, fashioned with two front panniers of lace, reached to a long train. An illusion veil fell over the train from a close fitting cap of tulle etched in pearls. The bride carried a white satin prayer book marked with white orchids.

Alfred H. Meyer was his brother's best man, serving with Mr. Raisher, Mr. Zivi, Robert Newman, Omaha, Nebr., and three of the bride's uncles, Sidney I. Rothschild Jr., Lewis Bettman and Louis Rothschild, Kansas City.

The receiving line formed at the opposite end of the room before a large bamboo screen covered with lavender orchids and woodwardia. Mrs. Bettman was gowned in yellow chiffon, the bridegroom's mother in pale green, and both had yellow orchids pinned at their shoulders.

After a wedding trip to Acapulco, Mexico, the bride and bridegroom will make their home at 6240 Southwood avenue, Clayton.

Webster Groves

MRS. JAMES OSWALD of Cleveland Heights, O., departed yesterday for St. Petersburg, Fla., where she will remain until spring. She had been visiting here the past two weeks as the guest of her son-in-law and daughter, Mr. and Mrs. Marc W. Pender, 415 West Jackson road. Among the friends of Mrs. Pender who entertained Mrs. Oswald were Mrs. John W. Beal, 38 Algonquin Woods; Mrs. Joseph E. Burger, 404 Yorkshire place; Mrs. David M. Skilling, 610 South Berry road; Mrs. Tracy B. Madole, 344 Planthurst road, and Mrs. Clark P. Fiske, 318 North Woodlawn avenue, Kirkwood.

★ ★ ★

Mrs. Earl M. Page, 650 Locksley place, will entertain at a luncheon Saturday at her home in honor of Miss Phyllis Jeannine Loomis who is to become the bride of Paul Dixon Majesky March 7. Miss Loomis, daughter of Mr. and Mrs. Earl L. Loomis of Salem, Ill., has been living in St. Louis at 1260 Goodfellow boulevard.

Entertaining guests Sunday evening at a small dinner party for the engaged couple were Mr. and Mrs. Girard C. Varnum, 655 North Kirkwood road. On Saturday Mrs. William Larimer Jr. had a luncheon in Salem for Miss Loomis. Wednesday evening Miss Susan Blaw, who shares the apartment with Miss Loomis, and her cousin, Miss Norma Blaw, will give an informal party for the bride-to-be.

★ ★ ★

Mr. and Mrs. Paul C. Majesky, 302 Bristol road, parents of the prospective bridegroom, will give a dinner at their home in the near future. They are also planning to entertain the wedding party at dinner after rehearsal on Feb. 28. The second party will be given at the Southern Gardens Restaurant in Salem.

The wedding is planned for 3 o'clock in the afternoon at the Presbyterian Church, Salem. The Rev. Edwin Nesbitt of St. Louis will officiate at the service after which there will be an informal reception at the church. Miss Susan Blaw will be maid of honor and Miss Sally Wells of Wooster, O., bridesmaid. John D. Owen is to be best man for Mr. Majesky while groomsmen include James Davis, Robert Mueller, James Varnum and Robert Williams. A friend of the young couple, Ernest Hares of St. Louis, will be organist.

Mr. Majesky and his bride will live in their newly-purchased home at 418 Longfellow avenue, Kirkwood.

★ ★ ★

DR. AND MRS. Bruce Kenamore, 324 South Elm avenue, returned Sunday night from Chicago where they spent several days at the Blackstone Hotel.

Mr. and Mrs. Everett L. Moore, who formerly lived here, recently visited friends briefly in Webster Groves en route South. With them was their son, Everett Jr. The three will visit Pvt. Tod Moore, the older son, who is convalescing in an Army hospital in San Antonio, from injuries received while on duty in Korea. He expects to be released from the Army in a few months.

Before returning to their home in Scarsdale, N.Y., the Moores will visit in New Orleans and Florida.

★ ★ ★

Leaving last week for their home in Oakland, Calif., were Mr. and Mrs. Daniel P. Lane. Many parties were given for the visitors during this recent visit and an earlier one in December. Between the two visits here the Lanes spent several weeks in Cincinnati with relatives.

Crossword Puzzle

ACROSS
1. Agricultural establishment
8. Cigarfish
9. Chum
12. Medicinal plant
13. Peel
14. Gone by
15. Quantity of matter
16. Spoken
17. Stitch
18. Place rubbed out
20. Piece of ground
22. Flower
24. Capital of Italy
27. Be merry
30. Hard-shelled fruit
32. Line
33. Coincides
35. Scold
37. Lawless crowd
38. Rodent
40. Governor
41. Minced oath
43. Abyss
45. Negative
47. Constituent
51. Silkworm
53. Rave
55. Region
56. Fragment
57. "---- upon a time"
58. Unit of weight
59. Lad
60. Row
61. Ancient Italian family

DOWN
1. Renown
2. Winglike
3. Girl's name
4. Communication
5. Fun
6. Tip over
7. Southern constellation
8. Dale
9. Relating to rural life
10. Epoch
11. Degraded
19. Show to a seat
21. Word of choice
23. Chafe
25. Speck of dust
26. Pitcher
27. Halt
28. Excited
29. Politeness
31. Laconic
34. Pouch
36. Ransack
39. From there
42. Perform
44. Change
46. Jog
48. Sins
49. Orderly
50. Domesticated
51. Flow back
52. River: Spanish
54. Keel-billed cuckoo

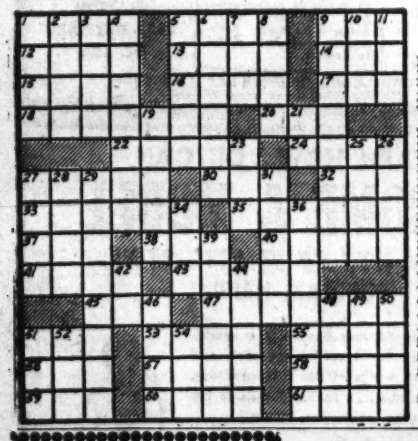

SELAH APA AND
EDILE SAD NAY
AESIR PROMISE
SCOTIA ATAR
ALOE ORDINALS
DIM KNEELS
STEIN LEAST
RIFLES DUE
DONATION EDNA
APED NODULE
REVERES SANTA
IRE ORE ELDER
CAR DYS SNARE

Solution of Saturday's Puzzle

SAVE $100 NOW
ON ¾ AND 1 TON
Air Conditioners
PLAN NOW—GET FULL DETAILS
HAMPTON ELECTRIC
3303 S. Kingshighway FL. 6540
OPEN EVENINGS 'TIL 9

DEEP FREEZE
FACTORY AUTHORIZED SERVICE
IMMEDIATE SERVICE
We have a man in your neighborhood
CITY REFRIGERATION CO.
4739 McPHERSON FO. 2200

IT'S UP TO YOU!
If you are concerned about the high cost of living—you can help pay the bills. It's simple. Work for us at hours to suit your convenience. We have interesting work for you for a day or two, a week or permanently.
If you are a female typist, stenographer or general office worker, come in today. No fees, no waiting. Work the same day. Help make both ends meet by working for
MANPOWER, INC.
434 Paul Brown Bldg. 818 Olive St.

Sudekum-Sheridan Wedding in May

A BRIDE of May 9 will be Miss Mary Patricia Sheridan, whose marriage to Frederick John Sudekum Jr. will take place at 11 o'clock that morning at St. Joseph's Church in Clayton. The Rev. William F. Glynn will officiate.

Miss Sheridan, daughter of Mr. and Mrs. Edward J. Sheridan, 111 Pointer lane, Ladue, has asked Miss Patricia Judd to serve as maid of honor. Her bridesmaids will be Mrs. Elvis Bauer of Columbia, Mo., sister of the bridegroom; Miss Gwendolyn Reilly and Mrs. Edward J. Sheridan Jr.

Miss Reilly has planned a cocktail party for May 2 in honor of the engaged couple to take place at the home of her parents, Dr. and Mrs. Leo J. Reilly, 6219 McPherson avenue. Miss Judd will be hostess at the spinster dinner to take place at the Missouri Athletic Club, the date to be set later.

★ ★ ★

Dr. McCluer to Speak At Lenten Program

THE first lenten program at the St. Louis Woman's Club will take place Thursday with Dr. Franc Lewis McCluer speaking at 11:30 o'clock. After his talk there will be a luncheon for members and their guests.

Dr. McCluer is president of Lindenwood College and a recently appointed member of the Educational Policies Commission of the National Education Association. He also is a member of the National Committee for the Reorganization of the Executive Branch of the Government. A native Missourian, Dr. McCluer received his A.B. and M.A. degrees from Westminster College, Fulton, Mo., where he served as president from 1933 through 1947. He earned his Ph.D. degree from the University of Chicago.

My Day

By Eleanor Roosevelt

I WAS very much a Democrat on Saturday. In the morning I spent a little while listening to reports at a meeting called by Stephen Mitchell, chairman of the Democratic National Committee.

Mrs. Roosevelt

These reports were made by men and women representing their organizations, and were certainly encouraging. They voiced determination to make advances by 1954 which would show tangibly that the people had returned to their Democratic allegiance.

Saturday night at the dinner given to Adlai Stevenson, where he made his first major speech since the election, I was very proud of leadership he was giving the Democrats.

Mr. Stevenson painted the ideal role for a party out of power to follow, but was realistic enough to say that we would doubtless fall to the temptations of partisanship now and then. In everything which concerns the welfare of our country, however, we must try to back the Administration when we are convinced that the policies advocated are for the national good.

★ ★ ★

IN RESPONDING to Mr. Stevenson's speech, Senator Lehman made a very moving appeal in which he said if we did not remain the party of progress, of progress for all the people, we would not deserve a return to power. I think one of the most effective speeches of the evening was made by Miss Margaret Truman in a few short words. She looked charming and, when she said she thought the time had come when every Democrat should stand up and be counted. I think she gave just the right touch to the gathering.

It was an enormous gathering that did not bear the signs of a party in defeat. I have rarely seen tables in both tiers, as well as covering the entire floor, of the ballroom at the Waldorf. They told me with satisfaction that 1780 people were present, and since most of them had paid their $100, it must have been a help to the party's treasury!

President Truman sent a signed $100 bill even though he could not be present.

★ ★ ★

I SAT BY Sam Rayburn, who has been so long the Speaker of the House that it seems almost impossible not to consider him "Mr. Speaker." Averell Harriman, presiding, did a really wonderful piece of work in getting everything exactly on time. He made an amusing crack at one point while we were waiting for TV to pick up Mr. Stevenson. Looking at the gathering with satisfaction, Mr. Harriman said: "You see, the Union Pacific always runs its trains on time." This was good preparation for some of Mr. Stevenson's witticisms, which kept the crowd both laughing and applauding.

The two congressional speakers seemed well content, from the Democratic point of view, with some of the recent Washington happenings. Mr. Rayburn remarked that he was "glad to come to New York City," where occasionally he heard "people talk sense."

It's an Idea

By Vera

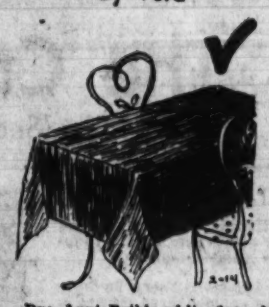

Dye Aunt Beth's white damask tablecloth a brilliant shade.

Busy as Beavers

Junior Misses Get the Jobs

By Inez Robb

NEW YORK, Feb. 16 (INS). COMPARED to the all American teen-time girl, the beaver and the busy bee are a pair of lazy louts. The vast majority of the nation's junior misses will do anything honest to earn pin money. In return for a modicum of spending money, they do everything from baby-sitting to lawn mowing to wood chopping.

The Tide people (time and tide wait for no suds) have just turned up a vast array of statistics about teen-aged girls as a result of a coast-to-coast survey of same. The Tide poll more than justifies the conclusion that the girls are substantial citizens in their own right and by no means dedicated solely to driving their parents crazy.

★ ★ ★

BELIEVE IT or not, 79.5 per cent of the nation's up-dated flappers earn part or all of their own spending money. And 62.9 per cent never had it so good as baby-sitters. In fact, baby-sitting for all practical intents and purposes is a teen-agers' monopoly, and the United States Government might well snoop around to see if the kids are violating the Sherman anti-trust act.

But if a majority of the girls find baby-sitting the easiest way, there are innumerable rugged individualists who do it the hard way via driving tractors, weeding gardens, waxing floors and picking fruit.

Nothing is too hard work for the teen-age division of the weaker sex. A 16-year-old girl in Idaho earns spending money as janitor of her church. It surprised me, and it may surprise you, to learn that five per cent of the nation's teen-aged girls take the chocolate bars out of their brothers' mouths by carrying newspaper routes, washing cars and mowing lawns.

An Iowa high school girl, who is already crowding Hettie Green, makes her pin-money by preparing income-tax returns for her grown-up neighbors who can't make head or tail of tax forms. A girl-child over in New Jersey paints houses (inside or out) in her spare time.

Marilois Wolted, 17, of Aldia, Ia., sells and trades in antiques after school hours, and has been at it ever since she was 12. Marilois seemed to express the sentiment of the nation's teen-aged girls when she said:

"I feel our parents owe us a warm place to sleep, good food and decent clothes. But we, in this day and age, should provide the luxuries for ourselves."

★ ★ ★

THE SURVEY also reveals that little girls who once practiced their music lessons now make hay by giving piano, violin, flute and vocal lessons. Ballet lessons, too. Nimble fingers monogram linens, make paper flowers, fashion shell jewelry and bake cakes for extra dough-re-me.

Life is by no means all cokes and skittles for junior misses. The poll discovered that they are willing, cheerful helpers at home.

Almost every mother interviewed said she aimed to do for her daughters "what my mother failed to do for me—teach me to cook, sew and do laundry. I want my daughter to be able to stand on her own feet."

PARTIES
WEDDINGS
RECEPTIONS
Special Prices on Liquor
Call RO. 5510
Ask About Our Glassware Offer!
PEOPLES 9-0-5
"World's Largest Package Liquor Chain"

9,258 STRONG!
EASTERN'S TEAMWORK INSPIRES
CONFIDENCE

...FLY EASTERN

From the moment you call Eastern for a reservation, till the time you reach your destination, a team of 9,258 men and women is working for *you*.

Eastern employees are selected with meticulous care for DEPENDABILITY. Each employee is thoroughly trained in every phase of his work. He has a personal responsibility and desire to make your flight a happy and successful one.

Teamwork extends to the airliners in the Great Silver Fleet, too. For whether you fly Eastern's magnificent new 88-passenger Super-Constellation, famous 60-passenger New-Type Constellation, or the new 40-passenger Silver Falcon, you know you're flying one of the fastest, most luxurious and *most advanced* airliners in the world today.

Fly Eastern for
DOUBLE DEPENDABILITY
★ DEPENDABLE AIRLINERS ★ DEPENDABLE PERSONNEL
"Tried and Proven" over billions of passenger miles!

Make advance reservations NOW

THE ONLY ORIGINATING SERVICE TO
New York ONE STOP 3 Hrs. 55 min.

Miami . . . 6 hrs. 32 min.
Atlanta . . . 2 hrs. 32 min.*
Jacksonville 4 hrs. 12 min.
Tampa . . . 5 hrs. 18 min.
Louisville . . . . . 67 min.*
Washington 2 hrs. 24 min.*

ALL FLIGHTS ARE ORIGINATING FLIGHTS *NON-STOP

FLY THE WORLD'S MOST ADVANCED AIRLINERS
EASTERN'S NEW GREAT SILVER FLEET

To fly ANYWHERE IN THE WORLD call Central 1300 or your travel agent
CITY TICKET OFFICES: JEFFERSON HOTEL • THE CHASE HOTEL

Doctors Know

that this original, genuine, specialized, orange-flavored aspirin for children is the one made to best fit children's needs!

ST. JOSEPH ASPIRIN FOR CHILDREN

World's Largest Selling Aspirin For Children

Violet Tones

Violet tones are beginning to appear in coats, suits and many accessories. Always at this season of the year, many hats covered with violets are popular. Little pillbox and cap shapes that have glittering accents on their veils are featured among the millinery types. Violet colored scarfs are tucked into necklines, and the amethyst stone—February birthstone—is a featured jewelry accent.

Large Bags

Extremely large bags for sports use and for street contrast with the slim, small models for late day and evening. The saddle type of bag made of soft calfskin is featured extensively while cotton, straw and novel synthetics are other materials of which unusual bags are being made.

Cover the roll of your electric ironer with several thicknesses of outing flannel or table padding when ironing embroidered linens. Iron the linens face down. The results will be splendid.

FIREPLACE FIXTURES
Special Size Screens
"FORSHAW"
OF ST. LOUIS
110 S. 12th CH. 2042
OPEN SATURDAY MORNINGS

Family Wash
14 lbs., 1.98
each additional lb. 12c
Send Everything

You don't have to spend a lot of money for machinery and give 52 days of your life every year to washing and ironing.

Sun or rain, we will call for it and return it to you in three days.

Everything washed pure and clean. All flat pieces beautifully ironed. The remainder dry.

If you wish you may also have the shirts ironed for 15c each.

Hollis E. Suits Family Laundry
CEntral 8177 Kirkwood 5754

MOVIE TIME

AMBASSADOR
"ABBOTT & COSTELLO MEET CAPT. KIDD," at 11:33, 2:40, 5:47, 8:27, 10:42; JACK CARSON at 1:00, 4:07, 7:15, 9:37.

FOX
"SILVER WHIP," at 6:44; "MY PAL GUS," at 5:21, 10:07; preview, "THE JAZZ SINGER," at 8:19.

LOEW'S STATE
"ROGUE'S MARCH," at 10:30, 1:42, 4:53, 8:06; "THE NAKED SPUR," at 12:11, 3:22, 6:33, 9:46.

MISSOURI
"THUNDER IN THE EAST," at 5:30, 8:45; "MEET ME AT THE FAIR," at 7:13, 10:28.

ORPHEUM
"THE BAD AND THE BEAUTIFUL," at 11:15, 1:53, 4:31, 7:09, 9:47.

PAGEANT
"CABINET OF DR. CALIGARI," at 7:00, 9:10; "THE LAST LAUGH," at 8:00, 10:20.

SHADY OAK
"THIEF OF VENICE," at 7:00, 9:00.

FINAL WEEK — LAST TIMES SATURDAY
Mat. Wed. 1:30 — Nites at 8:30, Mat. Sat. 2:30
Nites 1.22, 1.83, 2.44, 3.05, 3.66, 4.27
Mats. 1.22, 1.83, 2.44, 3.05 and 3.66
VAN HEFLIN IN PERSON
In The JOSE FERRER Production of
THE SHRIKE
by JOSEPH KRAMM

2 WEEKS Start NEXT MONDAY
Matinees Wed.-Sat. Both Weeks
Seats on Sale Wednesday
LELAND HAYWARD presents
HENRY FONDA in
"Point of No Return"
A new comedy by Paul OSBORN
Based on the novel by JOHN P. MARQUAND
NIGHTS: 1.22, 2.44, 3.05, 3.66, 4.27, 4.88
MATS.: 1.22, 1.83, 2.44, 3.05, 3.66, 4.27

EMPRESS PLAYHOUSE
OLIVE AT GRAND
STAGE PLAYS — IN PERSON
TOMORROW NIGHT AT 8:30
BY SPECIAL ARRANGEMENT WITH HOLLYWOOD STUDIO
PEGGY ANN GARNER
ACADEMY AWARD WINNING STAR OF THE FAMOUS PICTURE "A TREE GROWS IN BROOKLYN"
In Her Original Role in
PICK-UP GIRL
EXCITING NEW YORK STAGE SUCCESS!

STARTING NEXT TUES., FEB. 24
IN PERSON
MARGARET O'BRIEN
In The Most Popular Play of All Time
'PEG O' MY HEART'

BOX OFFICE OPEN 9:30 A.M. to 9:30 P.M.
PHONE OLive 3500
NIGHTS—Orch. $2.50, Balc. $1.50 and 60c
THURS. and SUN. MATS.—$1.50, 75c, 50c
AMPLE PARKING SPACE

KIEL AUDITORIUM — TONIGHT AT 8:30
BURTON HOLMES
Travelogue—with Thayer Soule
'THE MEDITERRANEAN'
A Delightful Cruise, Isle of Capri to the Parthenon; Algeria to the Aegean, and other colorful sights
Tickets: $1.80, $1.50, $1.20, incl. Tax
Ticket Office, Aeolian Co., 1004 Olive St. and Auditorium Box Office

WILL ROGERS UNION & PAGE
LAST 2 DAYS! OPEN 6:30
FREE! Children Under 12 With Parents
'THE CLOWN'
Red SKELTON ★ Tim CONSIDINE
PLUS 5 TOM & JERRY
KARTOON KARNIVAL

CAPITOL — OPEN 10:30 A.M. 50c Till 1, 60c After
6th & Chestnut
LOVE LIFE of a GORILLA
2 BIG HITS FOR ADULTS
DEATH . . . DOPE . . . AND MADNESS GO HAND-IN-HAND
"Unguarded Girls"
A picture that couldn't be made in America—but that is happening here! Authentic! Amazing!

ESQUIRE ★ VARSITY
RITZ ★ NORSIDE
Open 6:30—Start 7:00
THE MOST EXCITING AND DAZZLING OF ALL MUSICALS!
TRUE STORY OF A BATHING QUEEN!
MILLION DOLLAR MERMAID
in TECHNICOLOR
ESTHER WILLIAMS, VICTOR MATURE, WALTER PIDGEON, DAVID BRIAN, DONNA CORCORAN

PLUS—THE Saturday Evening POST story that thrilled millions now on the screen!
DESPERATE SEARCH
Starring HOWARD KEEL
JANE GREER ● PATRICIA MEDINA
Children Under 12 FREE with Parents
Park Free—Esquire, Norside, Varsity

The Picture Comes Alive Off The Screen!
Arch Oboler's
'BWANA DEVIL'
THE WORLD'S FIRST FEATURE-LENGTH MOTION PICTURE in NATURAL VISION
3 DIMENSION
IN THRILLING COLOR
MID-WEST PREMIERE
STARTS THURSDAY 10 A.M.
AMBASSADOR

FOX • PREVIEW TONITE 8:15 P.M.
'The JAZZ SINGER'
LAST DAY 'MY PAL GUS' Shown at 5:30 and 10:00 P.M. 'SILVER WHIP' Shown 6:40 P.M.
TOM'W
AT 4:30 P.M.
DANNY THOMAS
PEGGY LEE
WARNER BROS. JUBILANT NEW PRODUCTION OF
THE JAZZ SINGER
COLOR BY TECHNICOLOR

AND
8 BATTLING YANKS UP FRONT...
BUT WITH A SINGLE DREAM...
and she's TERRIFIC!
EIGHT IRON MEN
THE MAKER OF 'HIGH NOON' TELLS A WAR STORY WITH A NEW TWIST!
FOX • TUESDAY
OPENS 4:30 P.M.
CHILDREN UNDER 12 FREE ACCOMPANIED BY PARENTS

SHUBERT
OPENS 4:30 — NOW!
TWO BIG ACTION AND ROMANCE-FILLED HITS!
Esther WILLIAMS ● Victor MATURE
'MILLION DOLLAR MERMAID' Technicolor
Howard KEEL ● Jane GREER ● Keenan WYNN
'DESPERATE SEARCH'

WORLD ST. CHARLES NEAR SIXTH
Adults Only — Open 10:30 A.M. 50c Until 1:00 P.M.
1ST TIME IN ST. LOUIS
HELD OVER—2ND SMASH WEEK
DARING EXPOSE OF TEENAGE CLUB
TORN FROM TODAY'S HEADLINES!
GIRL GANG
Plus Extra Special Shorts

ADVICE ON MARRIAGE
By Dr. Paul Popenoe
In the Daily
POST-DISPATCH

FOX
STARTS TUES. OPENS 4:30 P.M.
PREVIEW TONITE 8:15 P.M. 'JAZZ SINGER'
Danny THOMAS 'JAZZ SINGER' TECHNICOLOR & Unusual! Realistic! 'EIGHT IRON MEN'
LAST DAY 'My Pal Gus' —and— 'Silver Whip'

LAST 3 DAYS! ON STAGE LAST 3 DAYS!
★ IN PERSON ★ ★
JACK CARSON
★ THE MAD MAYOS
★ ★ CONSTANCE TOWERS
ANDY MAYO and PANSY the HORSE
ON SCREEN! ABBOTT AND COSTELLO 'MEET CAPTAIN KIDD' IN COLOR
AMBASSADOR OPENS 10 A.M.
90c 'TIL 2 • $1.20 AFTER 2 • KIDS 50c (All Tax Incl.)

MISSOURI
OPENS 5 P.M. — NOW!
ALAN LADD 'THUNDER IN THE EAST'
Dan DAILEY ★ Diana LYNN 'MEET ME AT THE FAIR' TECHNICOLOR

ST. LOUIS
OPENS 5 P.M. — LAST DAY!
40c 'TIL 6 P.M.
William HOLDEN 'GOLDEN BOY'
Paul MUNI 'COMMANDOS STRIKE AT DAWN'
50c AFTER 6 P.M.
Children Under 12 FREE Accompanied by Parents

PAGEANT
Opens 6:30 P.M. — NOW!
2 GREAT MASTERPIECES OF THE SILENT CINEMA ERA!
EMIL JANNINGS IN 'LAST LAUGH' Shows 8 & 10:20
FANTASY AND MADNESS! 'CABINET OF DR. CALIGARI' Shows 7 & 9:20

SHADY OAK
HANLEY [illegible] FORSYTH
Shows 7 & 9 P.M. — LAST 3 DAYS!
3 YEARS TO MAKE! 3 MILLION TO MAKE! CAST OF THOUSANDS!
'THE THIEF OF VENICE'
PARK FREE AT SCRUGGS EXCEPT MONDAY AND FRIDAY
STARTS THURSDAY—SHADY OAK
James MASON 'FACE TO FACE'

DOORS OPEN 10 A.M.
Loew's STATE
M-G-M's GREAT DRAMA!
James STEWART-Janet LEIGH
Robert RYAN-Ralph MEEKER
in M-G-M's "The NAKED SPUR" TECHNICOLOR
Millard MITCHELL
plus ADVENTURE! INTRIGUE! ROMANCE! MGM's 'ROGUES MARCH'
Peter Lawford, Richard Greene, Janice Rule

NOW Loew's ORPHEUM 3rd Week
Lana TURNER · Kirk DOUGLAS · Walter PIDGEON · Dick POWELL
THE BAD AND THE BEAUTIFUL
Barry SULLIVAN Gloria GRAHAME Gilbert ROLAND
plus Thrilling! Exciting! M-G-M's "THE HOAXTERS" The Inside Story of the World's Greatest Fraud!

GRAND Theatre 6th & MARKET
GLORIFIED HIRST CIRCUIT
BURLESQUE
BURLESK'S NEWEST SENSATION . . .
LYNN YORKE
★ AL ANGER
★ JOE COWAN
MIDNITE SHOW EVERY SATURDAY
Continuous Matinee Every Day 12:30 to 5. Eve. 8:30 [illegible]
All New Show Every Thursday

ORIGINAL HOME SHOW OF ST. LOUIS INC
OPENS NEXT SATURDAY
SEE THE FULL SIZE RIDGEWOOD HOME
A BETTER HOMES & GARDENS FEATURE
See Atomic Sub Model
See Indian Craft Exhibit
See Gorgeous Floral Display
See Hall of Presidents
See Hundreds of Exhibits
See Thousands of home products
OPEN FROM 2:00 TO 10:30 PM DAILY
General Admission 50 Cents at Box Office
KIEL AUDITORIUM
FEBRUARY 21 thru MARCH 1
35c [illegible]

Where to dine or dance in and Near St. Louis

GRAND OPENING
TOMORROW, FEB. 17th
The Newly Modernized
ORIENT RESTAURANT
IN OUR NEW LOCATION
505 N. 7th Street CE. 9053
Between St. Charles and Washington Ave.
Excelling in Chinese and American Dishes
OPEN 11 A.M. TILL MIDNIGHT INCLUDING SUNDAYS

Chase Club
frankie LAINE "Mr Rhythm"
with CARL FISCHER at the piano
Phone Hack, RO. 2500
Hal McIntyre and his ORCHESTRA
CHASE HOTEL
FEB. 20th DOROTHY SHAY

famous for fine food!
Bar-Lounge
Gourmet RESTAURANT
FOREST 3300
Park Plaza Hotel

THE FOUR FRESHMEN
Stars of Capitol Records and MGM films
Circus Snack Bar
Forest Park Hotel
4910 W. PINE BLVD.

Town & Country
Opening Tomorrow!
FROM DALLAS CIPANGO CLUB
EDO LUBICH
CHAS. GOTTSCHALK TRIO
CONGRESS HOTEL

Boulevard Room
HOTEL JEFFERSON
St. Louis' own
ROBERTA QUINLAN
She looks and sings like an angel
KRISTOFER and KING
creative and interpretive dancers
WALLY BOAG the one-man show
DANCING TO THE MUSIC OF HAL HAVIRD and his orchestra
TWO FLOOR SHOWS NIGHTLY
FOR RESERVATIONS CALL JOHN at MAin 4600

Home of World Famous
CHARCOAL BROILED STEAKS
Noonday Lunches
In St. Louis it's...
RUGGERI'S
2300 EDWARDS St. Louis PR. 1900
Ample Parking

NEWEST-MOST UNUSUAL BAR in St. Louis
The Yacht Club
FLOATING ON THE RIVER
APPROX. FOOT OF PINE ST.

TONIGHT & EVERY NIGHT
9th Week
DAVEY NOSE BOLD
Claridge Lounge
18TH and LOCUST

Wonderful Food at Popular Prices
Breakfast—Lunch Dinner
Quick Service
DeSOTO GRILL
CE. 8750
HOTEL DE SOTO—11TH AND LOCUST

MYSTERY • ROMANCE
ADVENTURE
FICTION
in the Everyday Magazine of the
POST-DISPATCH

WANT THINGS? WATCH THE WANT ADS!

MOTION PICTURE DIRECTORY

Neighborhood Theaters

APOLLO DeBALIVIERE AT WATERMAN
Dana ANDREWS ★ Marta TOREN 'ASSIGNMENT PARIS'
Cornel WILDE ★ Teresa WRIGHT 'CALIFORNIA CONQUEST' (Technicolor)

AVALON KINGSHIGHWAY & CHIPPEWA
Open 6:30—Start 6:45 P.M.
Children Under 12 FREE Accompanied by Parents
Esther WILLIAMS ★ Victor MATURE
Spectacular Musical in TECHNICOLOR
'MILLION DOLLAR MERMAID'
Shown at 6:45 and 9:55 P.M.
Howard KEEL ★ Jane GREER
'DESPERATE SEARCH'
Shown only at 8:45 P.M.

BADEN 8201 NORTH BROADWAY
Red Skelton ★ Timmy Considine
'THE CLOWN'; H. MORGAN, R. ROBER, 'THE WELL'

BEVERLY 7740 OLIVE STREET ROAD
Open 6:30, Start 7:00
T. POWER ★ C. MITCHELL ★ Action Packed
'PONY SOLDIER' (Technicolor) (7:20-10:22)
V. MATURE ★ P. NEAL
'SOMETHING FOR THE BIRDS' (9:00)

BREMEN 20TH AND BREMEN
M. O'Sullivan, E. Gwenn
'BONZO GOES TO COLLEGE'
S. Hayward, R. Mitchum, 'THE LUSTY MEN'

BRENTWOOD 2529 BRENTWOOD
Ray MILLAND ★ Rita GAM
'THE THIEF'
Linda DARNELL ★ Tab HUNTER
'ISLAND OF DESIRE'

BRIDGE 4869 NATURAL BRIDGE
Spencer TRACY ★ Gene TIERNEY
'PLYMOUTH ADVENTURE'; Leslie CARON, Ralph MEEKER, 'GLORY ALLEY'

CINDERELLA 2735 CHEROKEE
S. Granger, D. Kerr
'PRISONER OF ZENDA' (Tech.)
Jack BEUTEL ★ Mala POWERS
'ROSE OF CIMARRON' (Natural Color)

COLUMBIA 5257 SOUTHWEST
Last day—Starts 6:45
Dana ANDREWS ★ Marta TOREN
'ASSIGNMENT PARIS' 9:00
Cornel WILDE
'CALIFORNIA CONQUEST' (Technicolor)
PLUS 7 CARTOON FESTIVAL (on 8:10)

CONGRESS 4023 OLIVE
R. Mitchum, S. Hayward
'THE LUSTY MEN', Marshall Thompson, 'THE ROSE BOWL STORY' (Tech.)
Also Cartoon

CREST 8800 GRAVOIS—PARK FREE
Open 6:30—Start 7:00 P.M.
Children Under 12 FREE Accompanied by Parents
Ray MILLAND ★ Rita GAM
'THE THIEF'
and Thrilling Newspaper Drama!
'PARK ROW'

GEM 8040 ST. CHARLES ROAD
Open 6:30, Start 7:00
Romantic Hit of the Year
Dana ANDREWS ★ Dorothy McGUIRE
'I WANT YOU' on 8:30
John HODIAK ★ Linda CHRISTIAN
'BATTLE ZONE' (7:00-10:20)

GRANADA 4519 GRAVOIS
Park Free 4633 Gravois
Open 6:30—Start 7:00 P.M.
Children Under 12 FREE Accompanied by Parents
Mitzi GAYNOR ★ TECHNICOLOR Musical
'BLOODHOUNDS OF BROADWAY'
Shown at 7:00 and 10:00 P.M.
Joseph COTTEN ★ Teresa WRIGHT
'THE STEEL TRAP'
Shown Only at 8:35 P.M.

GRAVOIS JEFFERSON & GRAVOIS
Open 6:30—Start 7:00 P.M.
Children Under 12 FREE Accompanied by Parents
★ ★ ALL TECHNICOLOR SHOW ★ ★
Jon HALL ★ Christine LARSON
'THE BRAVE WARRIOR'
Anthony DEXTER ★ Jody LAWRANCE
'THE BRIGAND'

HI-POINTE SKINKER and CLAYTON
Open 6:30—Start 7:00 P.M.
Children Under 12 FREE Accompanied by Parents
Mitzi GAYNOR ★ TECHNICOLOR Musical
'BLOODHOUNDS OF BROADWAY'
Shown at 7:00 and 10:00 P.M.
Joseph COTTEN ★ Teresa WRIGHT
'THE STEEL TRAP'
Shown Only at 8:35 P.M.

HI-WAY 2705 NORTH FLORISSANT
Starts 7:00
Red SKELTON
'THE CLOWN' with Jane GREER, Tim CONSIDINE, 'DESERT PURSUIT'
Cartoon Revue

IVANHOE 3339 IVANHOE
Open 6:30—Start 6:45
Gary COOPER ★ Phyllis THAXTER
'SPRINGFIELD RIFLE' (Tech.), R. Calhoun, G. Tierney, 'WAY OF A GAUCHO' (Tech.)

JANET 6900 WEST FLORISSANT
Stewart Granger, Deborah Kerr
'PRISONER OF ZENDA'; L. ADLER, P. KNIGHT, 'THE MAGIC FACE'

KIRKWOOD KIRKWOOD, MO.
Louis Hayward, P. Medina
'CAPTAIN PIRATE' (Color)
Marilyn NASH
'UNKNOWN WORLD'

LA COSA 10207 ST. CHARLES ROCK RD.
Red SKELTON
'THE CLOWN'; Preston FOSTER, 'BIG GUSHER'
Children Under 12 FREE Accompanied by Parents

LAFAYETTE 1643 S. JEFFERSON
Open 6:30—Start 7:00 P.M.
Children Under 12 FREE Accompanied by Parents
Gregory PECK ★ Susan HAYWARD and Ava GARDNER ★ TECHNICOLOR Spectacle!
'THE SNOWS OF KILIMANJARO'
Extra! 'Open Up That Golden Gate,' Tech. Prices, This Engagement Only: Adults 50c, Children 15c (Tax Incl.)

LEMAY 218 LEMAY FERRY RD.
R. Mitchum, S. Hayward
'LUSTY MEN', John Forsyth, Joan Camden, 'CAPTIVE CITY'

LINDELL 3511 N. GRAND at HEBERT
Open 6:30—Start 7:00 P.M.
Children Under 12 FREE Accompanied by Parents
Mitzi GAYNOR ★ TECHNICOLOR Musical
'BLOODHOUNDS OF BROADWAY'
Shown at 7:00 and 10:00 P.M.
Joseph COTTEN ★ Teresa WRIGHT
'THE STEEL TRAP'
Shown Only at 8:35 P.M.

LONGWOOD 9514 S. BROADWAY
Tony Curtis, Piper Laurie
'SON OF ALI BABA' (Color); Ray BOLGER, A. McLERIE, 'WHERE'S CHARLEY' (Color)

LYRIC SIXTH AND PINE
Dennis MORGAN
'RATON PASS' Johnny WEISSMULLER, 'MARK OF THE GORILLA'

MANCHESTER 4247 MANCHESTER
Open 6:30; Start 7 P.M.
Children Under 12 FREE Accompanied by Parents
WESTERN NITE ! ! !
'LAW OF THE LASH' and 'KING OF THE BANDITS'
Extra! Serial, Cartoon & Novelty

MAPLEWOOD 7170 MANCHESTER
Park Free—Start 7 P.M.
Children Under 12 FREE Accompanied by Parents
Richard CARLSON ★ Sterling HAYDEN
'FLAT TOP' (In Color)
Joseph COTTEN ★ Technicolor Hit!
'UNTAMED FRONTIER'

McNAIR 2869 McNAIR
Bing CROSBY
'JUST FOR YOU' (Tech.); Gigi PERREAU, 'BONZO GOES TO COLLEGE'

MELBA GRAND SOUTH OF GRAVOIS
Red SKELTON ★ Jane GREER
'THE CLOWN', Dale ROBERTSON, Joanne DRU, 'RETURN OF THE TEXAN'

MELVIN 2912 CHIPPEWA
Bing CROSBY ★ Jane WYMAN
'JUST FOR YOU' (Tech.); Betty HUTTON, R. MEEKER, 'SOMEBODY LOVES ME' (Tech.)
Children Under 12 FREE Accompanied by Parents

MERRY WIDOW 1733 CHOUTEAU
B. Lancaster, E. Bartok
'CRIMSON PIRATE' (Color), J. Weissmuller, as Jungle Jim, 'PYGMY ISLAND'

MICHIGAN 7224 MICHIGAN
Red SKELTON ★ Jane GREER
'THE CLOWN'; Dale ROBERTSON, Joanne DRU, 'RETURN OF THE TEXAN'

NEW SHENANDOAH 2227 S. B'WAY
R. Taylor, D. Darcel
'WESTWARD THE WOMEN' (Color)
P. Lawford, J. Greer, 'YOU FOR ME'

O'FALLON 4028 WEST FLORISSANT
R. SKELTON ★ T. CONSIDINE
'THE CLOWN'; Henry MORGAN, Richard ROBER, 'THE WELL'
Children Under 12 FREE Accompanied by Parents

OSAGE KIRKWOOD, MO.
Jon HALL ★ Christian LARSEN
'BRAVE WARRIOR'
Gene AUTRY
'THE OLD WEST'
News, Cartoon and Revue

OVERLAND 2512 WOODSON
Open 6:30, Start 7:00
Romantic Hit of the Year
D. ANDREWS, D. McGUIRE, 'I WANT YOU' (8:30), J. Hodiak, L. Christian, 'BATTLE ZONE' (7:00, 10:20)

OZARK WEBSTER GROVES, MO.
Starts 7:00
Red SKELTON ★ Tim CONSIDINE
'THE CLOWN' 8:25
Gilbert Roland ★ Glenda Farrell
'APACHE WAR SMOKE' 7:00-10:00

PAULINE 5000 CLAXTON
R. SCOTT ★ Donna REED
'HANGMAN'S KNOT', Sterling HAYDEN, Rhonda FLEMING, 'GOLDEN HAWK'

PEERLESS 1911 SOUTH BROADWAY
James Stewart, Dan Duryea
'WINCHESTER 73', Estelita Rodriguez, Warren Douglas, 'CUBAN FIREBALL'

PLAZA CLARA AND ETZEL
MARGE and GOWER CHAMPION
'EVERYTHING I HAVE IS YOURS', S. Winters, R. Montalban, 'MY MAN AND I'
Children Under 12 FREE Accompanied by Parents

PLYMOUTH 1175 HAMILTON
Dana Andrews, Marta Toren
'ASSIGNMENT IN PARIS', C. WILDE, T. WRIGHT, 'CALIFORNIA CONQUEST'
Children Under 12 FREE Accompanied by Parents

RICHMOND CLAYTON and BIG BEND
Open 6:30—Start 7:00 P.M.
Children Under 12 FREE Accompanied by Parents
Mitzi GAYNOR ★ TECHNICOLOR Musical
'BLOODHOUNDS OF BROADWAY'
Shown at 7:00 and 10:00 P.M.
Joseph COTTEN ★ Teresa WRIGHT
'THE STEEL TRAP'
Shown Only at 8:35 P.M.

RIO 5566 N. RIVERVIEW—Park Free
Open 6:30—Start 7:00 P.M.
Children Under 12 FREE Accompanied by Parents
Mitzi GAYNOR ★ TECHNICOLOR Musical
'BLOODHOUNDS OF BROADWAY'
Shown at 7:00 and 10:00 P.M.
Joseph COTTEN ★ Teresa WRIGHT
'THE STEEL TRAP'
Shown Only at 8:35 P.M.

RIVOLI SIXTH NEAR OLIVE
Dick POWELL
'RIGHT CROSS' Barbara BRITTON 'BANDIT QUEEN'

ROXY LANSDOWNE NEAR MACKLIND
Open 6:30, Start 6:45.
Gary COOPER ★ Phyllis THAXTER
'SPRINGFIELD RIFLE' (Tech.), R. Calhoun, G. Tierney, 'WAY OF A GAUCHO' (Tech.)

SALISBURY 2504 SALISBURY
R. Mitchum, Susan Hayward
'THE LUSTY MEN', Ed GWENN, M. O'SULLIVAN, 'BONZO GOES TO COLLEGE'
Children Under 12 FREE Accompanied by Parents

SAVOY FERGUSON, MO.
Dana Andrews, Marta Toren
'ASSIGNMENT PARIS', Cornel Wilde, T. Wright, 'CALIFORNIA CONQUEST' (Tech.)

SENATE BROADWAY AND MARKET
Rod CAMERON
'THE WAGONS WEST'
East Side Kids
'NO HOLDS BARRED'

SHAW 3901 SHAW
Open 6:30—Start 7:00 P.M.
Children Under 12 FREE Accompanied by Parents
ALL-ACTION SHOW—Both Filmed in Color!
Gary COOPER ★ Phyllis THAXTER
'SPRINGFIELD RIFLE'
Rory CALHOUN ★ Gene TIERNEY
'WAY OF A GAUCHO'

SHENANDOAH 3312 S. GRAND
Starts 7:00 P.M.
Children Under 12 FREE Accompanied by Parents
BIG 3 UNIT SHOW ALL IN COLOR!
Richard CARLSON ★ Sterling HAYDEN
'FLAT TOP' (7:00 & 10:05)
Joseph COTTEN ★ Shelley WINTERS
'UNTAMED FRONTIER'
In TECHNICOLOR. Shown Only at 8:50 P.M.
Extra! CARTOON REVUE at 8:25 P.M. Only

SOUTHWAY 9726 SOUTH BROADWAY
Jerry LEWIS, Dean MARTIN
'JUMPING JACKS', G. BARRY, L. CLARK, 'ATOMIC CITY'

STUDIO 6225 NATURAL BRIDGE
Susan HAYWARD ★ R. MITCHUM
'THE LUSTY MEN', John FORSYTHE, Joan CAMDEN, 'CAPTIVE CITY'

TIVOLI 6350 Delmar—Parking Refund 15c
Open 6:30—Start 7:00 P.M.
Children Under 12 FREE Accompanied by Parents
Mitzi GAYNOR ★ TECHNICOLOR Musical
'BLOODHOUNDS OF BROADWAY'
Shown at 7:00 and 10:00 P.M.
Joseph COTTEN ★ Teresa WRIGHT
'THE STEEL TRAP'
Shown Only at 8:35 P.M.

TOWER N. GRAND & FLORISSANT
Open 6:30—Start 7:00 P.M.
Children Under 12 FREE Accompanied by Parents
BIG 3 UNIT SHOW ALL IN COLOR!
Richard CARLSON ★ Sterling HAYDEN
'FLAT TOP' (7:00 & 10:05)
Joseph COTTEN ★ Shelley WINTERS
'UNTAMED FRONTIER'
In TECHNICOLOR. Shown Only at 8:50 P.M.
Extra! CARTOON REVUE at 8:25 P.M. Only

UNION UNION & EASTON—Park Free
Open 6:30—Start 7:00 P.M.
Children Under 12 FREE Accompanied by Parents
Mitzi GAYNOR ★ TECHNICOLOR Musical
'BLOODHOUNDS OF BROADWAY'
Shown at 7:00 and 10:00 P.M.
Joseph COTTEN ★ Teresa WRIGHT
'THE STEEL TRAP'
Shown Only at 8:35 P.M.

VICTORY 5955 EASTON
Open 6:30—Start 7:00 P.M.
Children Under 12 FREE Accompanied by Parents
BIG 3 UNIT SHOW ALL IN COLOR!
Richard CARLSON ★ Sterling HAYDEN
'FLAT TOP' (7:00 & 10:05)
Joseph COTTEN ★ Shelley WINTERS
'UNTAMED FRONTIER'
In TECHNICOLOR. Shown Only at 8:50 P.M.
Extra! CARTOON REVUE at 8:25 P.M. Only

VIRGINIA 5117 VIRGINIA
S. GRANGER ★ Deborah KERR
'PRISONER OF ZENDA' (Tech.) J. BEUTEL, M. POWERS, 'ROSE OF CIMARRON' Nat. Col.

WASHINGTON GRANITE CITY, ILL.
LAST DAY!
Children Under 12 FREE Accompanied by Parents
★ ★ ALL TECHNICOLOR SHOW ★ ★
Joseph COTTEN ★ Shelley WINTERS
'UNTAMED FRONTIER'
John PAYNE ★ Arlene DAHL
'CARIBBEAN'

WELLSTON 6226 EASTON
Open 6:30—Start 6:45 P.M.
Children Under 12 FREE Accompanied by Parents
Esther WILLIAMS ★ Victor MATURE
Spectacular Musical in TECHNICOLOR
'MILLION DOLLAR MERMAID'
Howard KEEL ★ Jane GREER
'DESPERATE SEARCH'

ST. LOUIS BROADCASTING STATIONS

KSD KXOK KSTL WEW KFUO KMOX KXLW KWK WIL WTMV

550 630 690 770 850 1120 1320 1380 1430 1490

THIS AFTERNOON

12 NOON.
KSD—News, F. Eschen.
KMOX—World News.
KXOK—News.
KWK—Curt Mass y Time.
WIL—News; Lunch Date.
KFUO—Grain Rpt.; Music.
WEW—News; Concert.
WTMY—News and Views.
KXLW—News; R. Queen.
KSTL—Markets.
12:15 P.M.
KSD—Playhouse Party.
KMOX—Ma Perkins.
KXOK—Hal Fredericks.
KWK—Commentary; Music.
KFUO—Repose With Christ.
WTMV—Farmer's Friend.
KSTL—World News.
12:30 P.M.
KMOX—Young Dr. Malone.
KWK—Queen for a Day.
WIL—News.
WTMV—Stars for Defense.
KSTL—Daily Double.
12:45 P.M.
KMOX—Road of Life.
WIL—Luncheon Date.
KFUO—Markets; News.
WTMV—Combo Time.
1:00 P.M.
KSD—Bill Fitzgerald.
KMOX—Second Mrs. Burton.
KXOK—News; Mkts.; Fred.
KWK—Ladies Fair.
WIL—News; Bandstand.
KFUO—Music Appreciation.
WEW—News; Books.
WTMY—News; Melodies.
KXLW—News; Corral.
KSTL—News; Markets.
1:15 P.M.
KSD—Nancy Dixon.
KMOX—Perry Mason.
KXOK—Hal Fredericks.
KWK—Ladies; News.
WEW—The Later Years.
WTMV—Fatima Rosary.
KSTL—Markets Stocks.
1:30 P.M.
KSD—Dave Garroway.
KMOX—Nora Drake.
KXOK—Crocker; Fredericks.
KWK—Tom Dailey.
WEW—Easy Listening.
WTMV—Tell the Marines.
KSTL—Johnny Rion.
1:45 P.M.
KSD—Judy and Jane.
KMOX—Brighter Day.
WTMV—Club and Civic.
KXLW—(1:55) Calendar.
2:00 P.M.
KSD—Life Can Be Beautiful.
KMOX—Hilltop House.
KXOK—News, H. Fender.
KWK—News; Tom Dailey.
WIL—News; Bandstand.
KFUO—Symphony Quiz.
WEW—News; Sac. Heart.
WTMV—News Notes.
KXLW—Spider Burks Show.
2:15 P.M.
KSD—Road of Life.
KMOX—House Party.
KFUO—Grain Rpt.; Music.
WEW—Music Showcase.
WTMV—Baptist Church.
2:30 P.M.
KSD—Pepper Young.
KWK—Ed Wilson.
KFUO—News.
WEW—For You.
WTMV—Bob Baker.
KSTL—Vesper Hour.
2:45 P.M.
KSD—Right to Happiness.
KMOX—Folks; Everyday.
WIL—Serenade in Blue.
KFUO—Tone Picture.
WTMV—Music Shop.
3:00 P.M.
KSD—Backstage Wife.
KMOX—You Can Be Sure.
KXOK—News; Fender.
KWK—News; Wilson.
WIL—News; Record Report.
KFUO—Bible Study.
WEW—News; Masters.
WTMV—News.
KXLW—News; S. Burks.
KSTL—Dave Dixon.
3:15 P.M.
KSD—Stella Dallas.
KMOX—Myron J. Bennett.
KXOK—Music; Crocker.
WTMV—Bob Baker.
3:30 P.M.
KSD—Young Widder Brown.
KMOX—St. L. Matinee.
KXOK—Ed Bonner.
KFUO—Your Home.
3:45 P.M.
KSD—Woman in My House.
KMOX—Guiding Light.
KFUO—Your Children.
4:00 P.M.
KSD—Just Plain Bill.
KMOX—Believe; R. Q. Lewis
KXOK—News; Bonner.
KWK—News; Wilson.
WIL—News; Record Rpt.
KFUO—Song Shop.
WEW—News; Music.
WTMV—Civil Defense.
KXLW—News; S. Burks.
4:15 P.M.
KSD—Front Page Farrell.
KMOX—Curt Ray Show.
KFUO—Children's Album.
4:30 P.M.
KSD—Lorenzo Jones.
KMOX—Housewives League.
KWK—First Five Revue.
KFUO—Open Bible.
WEW—E. Cote Singers.
WTMV—Les Barry.
4:45 P.M.
KSD—Doctor's Wife.
KFUO—Serenade.
WEW—Latin Americans.
5:00 P.M.
KSD—News; R. Ingham.
KMOX—Jackson News.
KXOK—News; Bonner.
KWK—News.
WIL—News; Record Rpt.
KFUO—News.
WEW—News.
WTMV—Les Barry.
KXLW—News; S. Burks.
KSTL—Continental Melodies.
5:15 P.M.
KSD—Freddy Martin Show.
KMOX—News.
KWK—First Five Revue.
KFUO—St. Louis Art.
WEW—Sing the Songs.
5:30 P.M.
KSD—News, Frank Eschen.
KMOX—Curt Massey.
KXOK—News; Bonner.
KFUO—Sports Rpt.
WEW—Fatima Rosary.
WTMV—Neil Norman.
KXLW—Sports; Burks.
KSTL—News.
5:45 P.M.
KSD—Songs of Today.
KMOX—News, L. Thomas.
KWK—First Five; News.
WIL—Sports Extra.
KFUO—With God; Circle.
WEW—Sign Off.
WTMV—Polka Time.
KXLW—Sign Off.
KSTL—Sign Off.

TONIGHT

6:00 P.M.
KSD—News; Sports; Weath.
KMOX—Beulah.
KXOK—France Laux.
KWK—First Five.
WIL—News.
KFUO—Young People.
WTMV—News.
6:15 P.M.
KSD—News Parade.
KMOX—Junior Miss.
KXOK—News.
WIL—Suppertime Serenade.
WTMV—Bandwagon Review.
6:30 P.M.
KSD—Morgan Beatty, News.
KMOX—Jo Stafford Show.
KXOK—Lone Ranger.
WIL—Chuck Norman.
KFUO—Sign Off.
WTMV—Melody Roundup.
6:45 P.M.
KSD—One Man's Family.
KMOX—Edward R. Murrow.
KXOK (6:55)—News.
KWK—First Five; News.
WTMV—Sports Results.
7:00 P.M.
KSD—S.R. Hour.
KMOX—Suspense.
KXOK—Henry J. Taylor
WIL—Chuck Norman Show.
WTMV—News; Rob. B. Q.
7:15 P.M.
KXOK—One Day's Pay.
7:30 P.M.
KSD—Howard Barlow Orch.
KMOX—Talent Scouts.
KXOK—St. L. Ballroom.
KWK—Wild Bill Hickok.
WIL—St. L. U. vs. Detroit.
7:45 P.M.
KWK (7:55)—C. Brown.
8:00 P.M.
KSD—Donald Voorhees's Or.
KMOX—Radio Theater.
KWK—B. Henry; G. Heatter.
WTMV—Robert B. Q.
8:15 P.M.
KWK (8:20)—Moody; Spts.
8:30 P.M.
KSD—Band of America.
KXOK—Freedom Sings.
KWK—The Falcon.
WTMV—Here's Roscoe.
9:00 P.M.
KSD—Encore.
KMOX—Bob Hawk Show.
KXOK—News of Tomorrow.
KWK—Frank Edwards.
WIL—St. L. U. vs. Detroit.
WTMV—H. Woods Reports.
9:15 P.M.
KXOK—Tennessee Ernie.
KWK—Newsreel News.
WTMV—Here's Roscoe.
9:30 P.M.
KSD—News; Al Goodman.
KMOX—Fun for All.
KWK—Reporters Roundup.
WIL—Bandstand.
9:45 P.M.
KXOK—News.
KWK—(9:55) Income Tax.
WTMV—Spiritual Time.
10:00 P.M.
KSD—A.P. News.
KMOX—World News.
KXOK—Beautiful Music.
KWK—Sports; Crosby.
WIL—News; Bandstand.
10:15 P.M.
KSD—Morgan Beatty, News.
KMOX—I Believe; Sports.
WIL—Bandstand.
10:30 P.M.
KSD—Platter Parade.
KMOX—Time to Dream.
KXOK—E. C. Hill; Music.
KWK—Crosby; W. White.
10:45 P.M.
KMOX—D. Cooke Interviews
KWK—White; News.
WTMV—Here's Roscoe.
11:00 P.M.
KSD—News and Sports.
KMOX—News; S. Kaye Or.
KXOK—News.
KWK—Dance Orchestra.
WIL—News; Dawn Patrol.
11:15 P.M.
KSD—Platter Parade.
KXOK—Moon Dreams.
11:30 P.M.
KSD—News; Pl. Parade.
KMOX—Featherstone's Orch.
KXOK—The Mississippi.
KWK—News; Merrymakers.
WIL—Dawn Patrol.
11:45 P.M.
KXOK—Music; News.
KWK—(11:55) News.
12:00 Midnight.
KSD—News; Music.
KMOX—News; Til Dawn.
KXOK—Sign Off.
KWK—Sign Off.
WIL—Dawn Patrol.
WTMV—Sign Off.

TUESDAY DAYTIME

5:30 A.M.
KSD—News; Serenade.
KMOX—Country Journal.
KXOK—News; T. & C.
KWK—Good Morning; News.
WIL—Breakfast Club.
5:45 A.M.
KSD—Sunrise Serenade.
KXOK—News; Post; Wea.
KWK—Western Revue.
6:00 A.M.
KSD—A.P. News.
KMOX—Journal; Markets.
KXOK—News; T. & C.
KWK—Tom Dailey.
WIL—News; Br'kfast Club.
KFUO—Morning Call.
WEW—News; Concert.
KXLW—Good Revival.
6:15 A.M.
KSD—Western Melodies.
KMOX—Sunrise Salute.
KXOK—Markets; T. & C.
KWK—(6:25) News.
WTMV—(6:25) News.
KSTL—Johnny Rion.
6:30 A.M.
KSD—Roadside Chapel.
KMOX—News; Salute.
KXOK—T. & C.; News.
KWK—Tom Dailey.
KFUO—Farm-Home Journal.
WTMV—Friends of Israel.
6:45 A.M.
KSD—A.P. News.
KMOX—Salute; Weather.
KXOK—Land Use.
KWK—Dailey; Sports; News.
KFUO—News.
7:00 A.M.
KSD—Alex Dreier.
KMOX—World News.
KXOK—News; B'kfast Club.
KWK—Bing Crosby Sings.
WIL—News; Br'kfast Club.
KFUO—Morning Meditation.
WEW—News; Concert.
WTMV—Morning Specials.
KXLW—Roy Queen.
KSTL—Chapel of Air.
7:15 A.M.
KSD—Weather; Tempos.
KMOX—News.
KWK—News; Wilson.
KFUO—Hymns for Home.
WTMV—World News.
KSTL—News.
7:30 A.M.
KSD—Tunetable; Rock.
KMOX—Weather; Varieties.
KXOK—News.
KWK—Ed Wilson Show.
WIL—News; Br'kfast Club.
KFUO—Markets; Reveille.
WTMV—Hymns.
KSTL—Melodie Caravan.
7:45 A.M.
KSD—A.P. News.
KMOX—Ozark Varieties.
KXOK—Breakfast Club.
KWK—Wilson; News.
WIL—Br'kfast Club; Sports.
KFUO—Chapel Window.
WEW—Sacred Heart.
WTMV—Grady Cantrell.
8:00 A.M.
KSD—World News.
KMOX—World News.
KWK—Ed Wilson Show.
WIL—News; Br'kfast Club.
KFUO—News; Salute.
WEW—Party Line.
WTMV—News; Specials.
KXLW—News; R. Queen.
KSTL—Weather; News.
8:15 A.M.
KSD—Sports; Tempos.
KMOX—Clock Watcher.
WIL—(8:25) News.
WEW—News.
WTMV—Bible Class.
KSTL—Musical Parade.
8:30 A.M.
KSD—A.P. News.
WIL—Breakfast Club.
KFUO—News.
WEW—Melody Magic.
WTMV—Guy Lombardo.
KXLW—D. Wilber; Music.
KSTL—Gospel Revival.
8:45 A.M.
KSD—Cliff and Nancy.
KMOX—(8:55) News.
KFUO—Markets; Varieties.
WEW—Novelty Notes.
WTMV—Clayton Capers.
KXLW—Top Ten.
KSTL—Prairie Pastor.
9:00 A.M.
KSD—Welcome Travelers.
KMOX—My Story.
KWK—Ed Wilson Show.
WIL—The Serenaders.
KFUO—Science Excursions.
WEW—News; Waltz Time.
WTMV—News; Capers.
KXLW—Spider Burks.
KSTL—Back to Bible.
9:15 A.M.
KXOK—Drama Streets.
KFUO—Child Ed.; News.
9:30 A.M.
KSD—Double or Nothing.
KXOK—Whispering Street.
WIL—Art Roberts Show.
KFUO—Students Devotion.
WEW—Songs and Singers.
WTMV—Coffee Time.
KSTL—Unity Viewpoint.
9:45 A.M.
KXOK—Kitchen Club.
KWK—(9:55) News.
KFUO—Themes of Ages.
KSTL—Markets.
10:00 A.M.
KSD—Strike It Rich.
KMOX—A. Godfrey Show.
KXOK—Girl Marries.
KWK—Bandstand Revue.
WIL—News; Art Roberts.
KFUO—Music of Masters.
WEW—News; Symphony.
KXLW—News; The G.
KSTL—Messin' Around.
10:15 A.M.
KXOK—News.
KWK—(10:25) News.
10:30 A.M.
KSD—Bob and Ray.
KMOX—Grand Slam.
KMOX—Break the Bank.
KWK—Bandstand Revue.
KFUO—Grain rpt.; Devotion.
WTMV—Music for You.
10:45 A.M.
KSD—Bob Hope Show.
KMOX—Rosemary.
KFUO—Women in News.
11:00 A.M.
KSD—News; Weather.
KMOX—Wendy Warren.
KXOK—News; J. Berch.
KWK—Recall and Win.
WIL—News; Art Roberts.
KFUO—Open Bible.
WEW—News; Melody Adv.
WTMV—Civil Defense.
KXLW—News; The G.
KSTL—Johnny Rion.
11:15 A.M.
KSD—Victor Lindlahr.
KMOX—Aunt Jenny.
KXOK—Music; Crocker.
KFUO—News.
11:30 A.M.
KSD—Meredith Willson.
KMOX—Helen Trent.
KXOK—Martha Lane.
WIL—Luncheon Date.
KFUO—Concert Time.
WEW—Just for Women.
11:45 A.M.
KSD—The Meadows.
KMOX—Our Gal Sunday.
WEW—Montclair Melody.
KSTL—Rion; Markets.
12:00 Noon.
KSD—F. Eschen, news.
KMOX—World News.
KXOK—News.
KWK—Curt Massey.
WIL—News; Lunch Date.
KFUO—Grain Rpt.; Music.
WEW—News; Concert.
WTMV—News and Views.
KXLW—News; R. Queen.
KSTL—Markets.
12:15 P.M.
KSD—Playhouse Party.
KMOX—Ma Perkins.
KXOK—Hal Fredericks.
KWK—Commentary; Music.
KFUO—Repose With Christ.
WTMV—Farmer's Friend.
KSTL—News; Weather.
12:30 P.M.
KMOX—Young Dr. Malone.
KWK—Queen for a Day.
WIL—News.
WTMV—Go to Town.
KSTL—Daily Double.
12:45 P.M.
KMOX—Road of Life.
WIL—Luncheon Date.
KFUO—Markets.
WTMV—Variety Time.
1:00 P.M.
KSD—Bill Fitzgerald.
KMOX—Second Mrs. Burton
KXOK—News; Fredericks.
KWK—Ladies Fair.
WIL—News; Bandstand.
KFUO—Music Appreciation.
WEW—News; Income Tax.
WTMV—News; Melodies.
KXLW—News; Corral.
KSTL—News; Markets.
1:15 P.M.
KSD—Nancy Dixon.
KMOX—Perry Mason.
KWK—Ladies; News.
WEW—Wallace Deuel.
WTMV—Fatima Rosary.
KSTL—Markets; Stocks.
1:30 P.M.
KSD—Dave Garroway.
KMOX—Nora Drake.
KXOK—Crocker; Fredericks.
KWK—Tom Dailey.
WIL—Paula Stone Show.
WEW—Easy Listening.
WTMV—Social Security.
KSTL—Johnny Rion.
1:45 P.M.
KSD—Judy and Jane.
KMOX—Brighter Day.
WIL—Bandstand.
WTMV—Club & Civic.
KXLW—(1:55); Calendar.
2:00 P.M.
KSD—Life Can Be Beautiful.
KMOX—Hilltop House.
KWK—News; Tom Dailey.
KXOK—News; H. Fender.
WIL—News; Bandstand.
KFUO—All the World.
WEW—News; Sac. Heart.
WTMV—News; Notes.
KXLW—Spider Burks Show.
2:15 P.M.
KSD—Road of Life.
KMOX—House Party.
WIL—Bandstand.
KFUO—Grain Rpt.; Music.
WEW—Native in Tone.
WTMV—Baptist Church.
2:30 P.M.
KSD—Pepper Young.
KWK—Ed Wilson.
KFUO—News.
WEW—For You.
WTMV—Bob Baker.
KSTL—Vesper Hour.
2:45 P.M.
KSD—Right to Happiness.
KMOX—News; Everyday.
KFUO—Opera Association.
WIL—Here's to Vets.
WTMV—Music Shop.
3:00 P.M.
KSD—Backstage Wife.
KMOX—You Can Be Sure.
KXOK—News; H. Fender.
KWK—News; Wilson.
WIL—News; Record Report.
KFUO—Bread of Life.
WEW—News; Masters.
WTMV—News.
KXLW—News; S. Burks.
KSTL—Dave Dixon.
3:15 P.M.
KSD—Stella Dallas.
KMOX—Myron J. Bennett.
KXOK—Fender; Crocker.
WTMV—Bob Baker.
3:30 P.M.
KSD—Young Widder Brown.
KMOX—St. L. Matinee.
KXOK—Ed Bonner.
KFUO—World Affairs.
3:45 P.M.
KSD—Woman in My House.
KMOX—Guiding Light.
KFUO—Bookshelf.
4:00 P.M.
KSD—Just Plain Bill.
KMOX—Believe; R. Q. Lewis.
KXOK—News; Bonner.
KWK—News; Wilson.
WIL—News; Record Report.
KFUO—Song Shop.
WEW—News; Music.
WTMV—Civil Defense.
KXLW—News; S. Burks.
4:15 P.M.
KSD—Front Page Farrell.
KMOX—Curt Ray Show.
4:30 P.M.
KSD—Lorenzo Jones.
KMOX—Housewives League.
KWK—First Five Revue.
KFUO—Open Bible.
WEW—E. Cote Singers.
WTMV—Les Barry.
4:45 P.M.
KSD—Doctor's Wife.
KFUO—Serenade.
WEW—Latin Americans.

CALL FOR FREE HOME DEMONSTRATION
SYLVANIA
TV with HALOLIGHT
FL. 9025
The Custom Co.
TV SALES & SERVICE
OPEN 9 TO 9 4627 HAMPTON

BABY CRIBS
FULL PANEL CRIB LARGE 6-YEAR SIZE $14
CRIB MATTRESS INNERSPRING WATER REPELLENT $6
JUVENILE FURNITURE MANUFACTURING CO.
5067 DELMAR
OPEN EVES.

FILL YOUR WANTS FROM WANT ADS

RE-STYLE YOUR OLD LIVING-ROOM PIECES
DAVENPORT & CHAIR To Look Like New
Completely reupholstered, restoring your furniture to newness in both appearance and wearing qualities. Price includes materials. Guaranteed custom work. As low as
$77
Open Wed. and Fri. Nights Till 9:00—Easy Terms
PHONE FO. 8976 FOR ESTIMATES
Our representative will call with samples within 50 miles.
WM. B. APPELL
4524 DELMAR BLVD.
UPHOLSTERING COMPANY

COUPON
A-1 TELEVISION AND RADIO SERVICE INC
27 Years Experience in Electronics
SERVICE CALL... $2.50 With This Coupon
★24-HOUR SERVICE City or Country★
★ALL REPAIRS GUARANTEED!★
★MOST RECEIVERS REPAIRED IN HOME★
SPECIALIZED SERVICE ON
RCA
Admiral
Philco
Zenith
Motorola
General Electric
DuMont
Emerson
Crosley
Stromberg-Carlson
Westinghouse
Sentinal
Capehart
Raytheon
Sylvania
★ We Use Only GENUINE Factory Parts ★
There's an A-1 man in your neighborhood now . . . call your nearest branch.
• 6102 Delmar • 6762 Chippewa • 4134 Easton
PD 2-16 PA. 5454 SW. 4444 NE. 5454
"Missouri's Largest TV Service Co."

NO FIX FREE NO PAY
TV SERVICE CALL
No Charge for Home Service If Set Can't Be Fixed In Your Home
ONE COMPLETE CHARGE
6 MONTHS GUARANTEE
We guarantee to repair set in home or no charge for home service. $7.95 includes home service and all tubes, except picture tube, needed to fix set in home.
$7.95
OL. 6510
CIRCLE TV SERVICE

RADIO FAVORITES

Music.

P.M.
7:00 KSD, Gordon MacRae and Nadine Conner in "Blue Paradise."
7:30 KSD, Howard Barlow's orchestra; guest soloist, Dorothy Warenskjold, soprano.
8:00 KSD, Donald Voorhees' orchestra; guest soloist, Exio Pinza, the basso.
8:30 KSD, Band of America, led by Paul LaValle.
9:00 KSD, Encore; Robert Merrill, Marguerite Piazza and Meredith Willson's orchestra; guest, Natalie Hinderas, pianist.

Variety.

P.M.
7:30 KMOX, Arthur Godfrey's Talent Scouts; Archie Bleyer's orchestra; Garry Moore substituting for Godfrey.

Drama.

P.M.
7:00 KMOX, Suspense; Victor Mature in "Joaquin Murietta."
8:00 KMOX, Radio Theater, Judy Garland and John Lund in "Lady in the Dark."

Special.

P.M.
9:30 KWK, Reporters' Roundup; to be interviewed, Senator Homer Capehart (Rep.), Indiana.
10:45 KMOX, Dwight Cooke Interviews; "Korean Folk Singers."

3-DAY Sale
SLIP COVERS
You'll love these gorgeous knitted slip covers that are CUSTOM-FITTED for your furniture. Made to measure from colorful, long-wearing fabrics that add new beauty to any room in your home. Protect your new furniture—beautify your old furniture. Friends will be amazed! Includes Labor and Material
CHAIR 3.95
SOFA 6.95
Free Measuring Service in Your Home
PHONE CH. 9277
Factory representative will call with full line of samples. Suburban calls made.
NU-WAY SLIP COVER COMPANY
211 N. 7TH ST. CH. 9277

TELEVISION—KSD-TV

Today's television schedule follows:

A.M.
11:00 Bride and Groom; host, John Nelson; soloist, Phil Hanna (CBS).
11:15 Love of Life; Peggy McCay and Paul Potter (CBS).
11:30 Search for Tomorrow (CBS).
11:45 Guiding Light (CBS).
P.M.
12:00 Charm School; Ruth Tobin, hostess.
12:15 To the Ladies; Harry Honig and Charlie Sherwood.
1:15 Homemaking with KSD-TV; Wilma Sim.
2:00 Big Payoff; Bess Myerson, Randy Merriman and Betty Ann Grove (NBC).
2:30 Art Linkletter's House Party (CBS).
2:45 Welcome Travelers; Chicago visitors interviewed by Tommy Bartlett and Bob Cunningham (NBC).
3:00 Kate Smith show; Elaine Malbin and William Ovis, singers; Bob Ephram, tap dancer; an interview with Charles R. Sligh Jr., president of the National Association of Manufacturers (NBC).
4:00 Hawkins Falls (NBC).
4:15 Buckeye Four; Joe Randall, host.
4:30 Howdy Doody (NBC).
5:00 Wrangler's Club; Texas Bruce.
5:15 Music Hall Varieties.
5:30 Bob Ingham Sportsview.
5:40 Weather forecast; Jack Garrison.
5:45 INS Telenews; Sterling Harkins.
6:00 Popular Science.
6:15 Dottye Bennett show.
6:30 Those Two; Pinky Lee and Martha Stewart starred (NBC).
6:45 News Caravan; John Cameron Swayze (NBC).
7:00 Paul Winchell show; Winchell's dummy, Jerry Mahoney (NBC).
7:30 Howard Barlow's orchestra; guest soloist, Dorothy Warenskjold, soprano (NBC).
8:00 Mama; Peggy Wood in title role; Judson Laire as Papa (CBS).
8:30 Robert Montgomery Theater; Gene, Kathleen and June Lockhart, Art Carney and Parker Fennelly in "The Burtons," a situation comedy revolving around a family living in rural New England during the early part of the twentieth century (NBC).
9:30 Who Said That? Walter Kiernan, quizmaster; Frank Coniff substituting for Bill Henry as anchor man; panelists, Janis Carter, actress, W. H. Lawrence, correspondent, and Morey Amsterdam, comedian (NBC).
10:00 Studio One; Patricia Collinge in an adaptation of Grace Boynton's "The River Garden of Pure Repose," a story about a Quaker teacher who seeks refuge in a Chinese garden during the war with Japan (CBS).
11:00 Chance of a Lifetime; Dennis James, m.c.; guest, Carol Bruce, singer (ABC).
11:30 Hollywood Opening Night; Diana Lynn and Henry Brandon in "The Shepherd Touch," a drama about a compromise that almost wrecked a couple's lives (NBC).
12:00 Live Like a Millionaire (ABC).
12:30 Film.
12:40 News.

TUESDAY.

A.M.
7:00 Today's program of news, weather and general information; Dave Garroway, host (NBC).
9:00 Arthur Godfrey show (CBS).
10:00 Garry Moore (CBS).
10:15 Ask Washington (NBC).
10:30 Double or Nothing (CBS).
11:00 Bride and Groom (CBS).
11:15 Love of Life (CBS).
11:30 Search for Tomorrow (CBS).
11:45 Guiding Light (CBS).
12:00 Short Short Drama (NBC).
12:15 To the Ladies.
1:00 Art Linkletter's House Party (CBS).
1:15 Homemaking with KSD-TV.
2:00 Four Star Playhouse (CBS).
2:30 House Party (CBS).
2:45 Welcome Travelers.
3:00 Kate Smith (NBC).
4:00 Hawkins Falls (NBC).
4:15 Russ David.
4:30 Howdy Doody (NBC).
5:00 Wrahgler's Club.
5:15 Buckeye Four.
5:30 Bob Ingham's Sportsview.
5:40 Weather Forecast.
5:45 INS Telenews.
6:00 Jane Froman's U.S.A. Canteen (CBS)
6:15 Dottye Bennett show.
6:30 Dinah Shore (NBC).
6:45 News Caravan.
7:00 Milton Berle show (NBC).
8:00 Fireside Theater (NBC).
8:30 Circle Theater (NBC).
9:00 Two for the Money (NBC).
9:30 Adolphe Menjou's Favorite Story.
10:00 Toast of the Town (CBS).
11:00 Break the Bank (CBS).
11:30 The Web (CBS).
12:00 Victory at Sea.
12:30 News.

KSD Weather Reports.

At 6:45, 7:15, 7:45 and 8:30 a.m.; report and forecast at 11:10 a.m.; also reports at 12 noon, 5:30, 6:00, 10, 11 p.m., 12 midnight and 12:30 a.m.

FM Stations.

Frequency modulation programs are broadcast in St. Louis as follows: KBLH, 91.5 meg., 9:10 a.m. to 3:00 p.m.; KXOK-FM, 93.7 meg., 7:00 a.m. to 9:00 p.m.; KFUO-FM, 99.1 meg., 7 a.m. to midnight.

Newscasts and Comments on Network Stations

A.M.
5:30 KSD
5:45 KWK
6:00 KSD; KXOK
6:30 KXOK; KMOX
6:45 KSD
7:00 KSD, Alex Dreier; KMOX; KXOK
7:15 KMOX; KWK
7:30 KXOK
7:45 KSD
8:00 KSD; KMOX
8:30 KSD
10:15 KXOK
11:00 KSD; KXOK
11:30 KSD
P.M.
12:00 KSD; KMOX; KXOK
1:00 KSD, Bill Fitzgerald; KXOK
2:00 KXOK
3:00 KXOK; KWK
4:00 KXOK; KWK
5:00 KSD; KMOX; KXOK; KWK
5:15 KMOX
5:30 KSD; KXOK
5:45 KMOX, Lowell Thomas
6:00 KSD
6:15 KSD; KXOK
6:30 KSD, Morgan Beatty
6:45 KMOX, Edward R. Murrow
7:00 KXOK, Henry J. Taylor
7:55 KWK, Cecil Brown
8:00 KWK, Bill Henry
8:05 KWK, Gabriel Heatter
9:00 KXOK; Frank Edwards on KWK
9:30 KSD, John Cameron Swayze
9:45 KXOK
10:00 KSD; KMOX
10:15 KSD, Morgan Beatty
11:00 KSD; KMOX; KXOK
11:30 KSD; KWK
12:00 KSD; KMOX
12:30 KSD

food center Super Stores
We Reserve the Right to Limit Quantities
MON., TUES. and WED. OFFER!
FOOD CENTER'S
FINE-FLAVORED, SMOOTH, CREAMY, DELICIOUS, ALL-VEGETABLE
COLORED, QUARTERS
MARGARINE
2 1-Lb. Pkgs. 29
DON'T MISS THIS OFFER
WITH COUPON BELOW
LENTEN Fish AND SEA FOOD VARIETY
Your Food Center has . . . A complete variety of pan-ready sea foods for delicious Lenten Meals at low prices.
TASTY HALIBUT STEAKS 12-oz. Pkg. 59
TASTE 'O SEA FILLET OF CATFISH Lb. 59
TASTE 'O SEA FILLET OF PERCH Lb. 42
TASTE 'O SEA FILLET OF COD Lb. 42
PAYROLL CHECKS CASHED FREE!
CLIP OR TEAR OUT THIS COUPON NOW!
COUPON
FOOD CENTER'S COUPON OFFER!
FOOD CENTER'S
COLORED, QUARTERS
MARGARINE
2 1-Lb. Pkgs. 29
WITH THIS COUPON
REDEEMABLE AT ANY FOOD CENTER
GOOD ONLY THROUGH WED., FEB. 18, 1953

A flavor you'll remember
TANGY
2 12-oz. Bott. 35
Libby's DEEP-BROWN BEANS 14 Oz. CAN 14
CLOROX makes linens more than white...it makes them SANITARY, too!
QUART BOTTLE 19
½ GAL. JUG 34
GALLON JUG 56

Libby's FROZEN FOODS
CHOPPED BROCCOLI 10-OZ. PKG.
CHOPPED SPINACH 14-OZ. PKG.
FRENCH FRIES 9-OZ. PKG.
SLICED PEACHES 12-OZ. PKG.
Your Choice 23

Only COLGATE DENTAL CREAM
HAS PROVED SO COMPLETELY IT
STOPS BAD BREATH*!
Colgate's Has The PROOF!
✓ IT CLEANS YOUR BREATH WHILE IT CLEANS YOUR TEETH
✓ COLGATE'S IS BEST FOR FLAVOR
✓ Brushing Teeth Right After Eating with COLGATE'S STOPS TOOTH DECAY BEST
*YES, SCIENTIFIC TESTS PROVE THAT IN 7 OUT OF 10 CASES, COLGATE'S INSTANTLY STOPS BAD BREATH THAT ORIGINATES IN THE MOUTH.
Compare for Value ECONOMY SIZE 63¢
Get PURE, WHITE, SAFE COLGATE'S Today!

VASELINE HAIR TONIC 2-Oz. Btl. Plus Tax 47

RIPLEY'S BELIEVE IT OR NOT

The CRUEL SEA

by Nicholas Monsarrat

Blustery First Lt. Bennett has been "told off" by the captain. H.M.S. Compass Rose has been put through the testing rigors of sea trials, gunnery and depth-charge tests, emerging as a ship with a developing personality, and the corvette assigned to anti-sub duty in the North Atlantic now prepares for its final prep at Ardnacraish before heading into the open sea as an integral unit of a convoy.

CHAPTER NINE.

VICE ADM. SIR VINCENT MURRAY-FORBES, K.C.B., D.S.O., Royal Navy, sat at his desk in the operations building overlooking Ardnacraish harbor, playing despondently with a silver paper-knife engraved: "Presented to Lieutenant-Commander V. Murray-Forbes, R.N., on relinquishing command of H.M.S. Dragonfly. From the Ship's Company. October 1909. Good luck."

He did not see the engraved sentences: indeed, he had not read them for many years; but they had a direct connection with his despondency, and especially the date, which was incontrovertible. It was something he carried with him always, like an unlucky charm; for it meant, by inference, that he was in his sixtieth year, and too old to go to sea again.

The Admiral looked what he was: an old sailor, and surely due for retirement after a lifetime of distinguished service in the navy. It was a lined face, strong, tremendously wrinkled round the eyes: the broad stretch of gold braid on his sleeves was impressive, and the rows of medal-ribbons seemed no more than the face deserved.

The D.S.O. was Jutland, the K.C.B. represented a long and brilliant serial story, from C.-in-C. China to C.-in-C. Home Fleet and then to a notable shore appointment: the rest of the ribbons signified that he had managed to stay alive a long time in various odd parts of the globe. Too long, indeed, for his present peace of mind: the year 1918 when he was captain in command of a destroyer flotilla, had been the peak of his fighting days, and now this new war had come too late for him to start them all over again. For though he had managed to defer his overdue retirement, it had not been for the reason that he had hoped.

They would not send him back to sea. "Not repeat not too old," he wrote in firm capitals on the signal-pad in front of him, and then, as firmly, scored it out again.

But that defiant scrawl represented something that could not be scored out. Three months earlier, after intensive wangling, he had very nearly bought off the sea-appointment that he craved for; but 59 years could not be gainsaid, and the Sea Lord who was his personal friend had had to pass him by. Instead—"A most responsible job," they reassured him: "a very important one where your experience will be vital." So the only sphere where he really wanted to use that experience—afloat—was finally closed to him: the best answer they could give him was Ardnacraish, destined to be the training base for every new escort in the Western Approaches Command. It was important, but it wasn't what he wanted; and now he looked at Ardnacraish and, with his eyes still turned back to that sea-going appointment, he cursed it roundly.

★ ★ ★

ARDNACRAISH might have returned the compliment, though with less justice: what the Admiral had done to it had the overriding sanction of war. But certainly there had been changes . . . If you took a small Scottish fishing village of 200 inhabitants in the remote Highlands, with one inn, three shops, a slipway, and a small landlocked harbor: if you decided that it had to be turned into a naval training base, and transported there everything necessary for its establishment—huts, storerooms, sleeping quarters, gear and equipment of every sort: if you set up a signal tower and a radio station, laid a defense boom, deepened the harbor, and put down a line of mooring-bouys: if you drafted in a maintenance and training staff of 70 officers and men, and organized an additional floating population of two or three hundred sailors at a time from visiting ships—if you did all this, you got a certain result. It would probably be the result you wanted: but you could hardly expect a sweet unspoiled Highland village to be a residual part of it.

Ardnacraish had been lovely; it would be lovely again, when the alien visitation was over; but now it was a place for a job, a utilitarian necessity, and as such it was patchwork, ugly, and unrecognizable.

But it was his responsibility. . . . The Admiral looked out of the window at the harbor, across an intervening line of corrugated-iron roofs that housed the asdic and signal departments. There was, as usual, a brisk wind blowing: he could hear it rattling the ill-fitting doors of the other offices in the building, and he could see it ruffling its way across the harbor and sending small vicious waves slapping against the mooring-buoys. There were no ships in, at the moment, except the oiler and the tug attached to the base: the last one had left two days previously, and they were waiting for the next arrival, due that afternoon. She was to be a brand-new type, and the first of her class: a corvette—theatrical name, but an honored one in naval history. He had her training program ready for her, and she would start it straight away.

It was a stiff program, though an experimental one still, since convoys themselves were as yet in the embryo stage, and one hardly knew what the escorts would have to contend with. But there were certain things that all ships had to do and to be, whatever job they were intended for: as a fundamental basis, they had to be clean, efficient, and alert. In this, almost everything depended on their officers, and, judging by the last war, there were going to be some pretty odd officers before the thing was over. This ship, he noted, had an R.N.R. captain, which meant, at any rate, a seaman in command. . . . The others, amateurs, might be worth anything or nothing.

★ ★ ★

THE Admiral frowned. He would soon find out what they were worth, and what the ship was worth too: that was his job. He might be too old to take one to sea, but he was still a firm judge of what a ship should look like and how she should behave; and however long the war lasted, and whatever the urgency, no ship would leave his command that did not meet this lifelong standard.

There was a knock on the door, and a signalman entered.

The Admiral looked up. "Well?"

"Compass Rose entering harbor now, sir. Lt. Haines said to tell you."

"Has he signaled her a berth?"

"Yes, sir."

The Admiral got up and walked across to the window again. A ship was just entering the narrows, moving very slowly, edging sideways to offset the crosswind. As he watched her, she lowered a boat that began to make for one of the central mooring buoys. His eyes went back to the ship, and he appraised her carefully.

She was small, smaller than he had expected; rather chunky, but not ungraceful if you discounted the clumsy-looking stern and the mast plumb in front of the bridge. She looked clean—and so she well ought to be, fresh from the builders—and the hands were properly fallen in fore and aft, in the rig-of-the-day. She was flying her pendant numbers, and a brand-new ensign. One gun on the fo'c's'le—a pomp-pom aft—depth charges — nothing much else. . . Something like an overgrown trawler. But she'd have to do more than trawler's work.

He watched her securing to the buoy, neatly enough, and then he turned to the signalman.

"Send a signal. 'Compass Rose from flag officer in charge. Maneuver well executed.' Then tell Lt. Haines to call away my barge. I'm going aboard now."

(CONTINUED TOMORROW)

Nash Missouri Corporation — WORLD'S LARGEST — BIG DISCOUNT LIKE NEW EXECUTIVE CARS 2323 S. Kingshighway

See the Beautiful C.B.S. Columbia television sets on sale now MIZERANY APPL. 3849 S. Broadway 100 N. Kirkwood Road 6279 Natural Bridge

3-ROOM OUTFIT → $189 — TERMS — AMERICAN FURNITURE CO. OPEN NITES 708 FRANKLIN 3301 MERAMEC

DIXIE DUGAN—By McEvoy & Striebel

JOE PALOOKA—By Ham Fisher

KERRY DRAKE—By Alfred Andriola

RIP KIRBY—By Alex Raymond

BUZ SAWYER—By Roy Crane

STEVE ROPER—By Saunders and Woggon

MANDRAKE—By Lee Falk and Phil Davis

DONALD DUCK—By Walt Disney

RUSTY RILEY—By Frank Godwin

OUT OUR WAY—By J. R. Williams

Uncle Ray's Column

By Ramon Coffman

SEVERAL years ago I received a letter from an Australian woman who complained about an idea which many persons abroad seemed to have concerning Australia. She said that letters which had come to her had indicated a belief that Australia was populated largely by people with black skins.

The truth, of course, is very different. Australia does have natives known as blackfellows, but they make up less than one per cent of the people. Almost all of the Australians are members of the white race. Because of their strange ways, the blackfellows have obtained wide publicity, but they are fewer in number than the Indians of the United States or Canada.

★ ★ ★

IN MUCH the same manner, some persons have gained false ideas about the people of the Philippine Islands. Many articles about the Moros, Negritos and so on have been published in geographic magazines and elsewhere. Savage, or half-savage, people do live in the Philippines, but they make up only a small portion of the population.

The vast majority of the residents on the islands are civilized. They can read and write, and are known for their pleasant outlook. They belong to the Malay race, and have light brown or medium brown skins.

There are more than 7000 islands in the Philippine group! These islands are the upper parts of mountains which were covered, in large part, by ocean water long ago.

The largest island is Luzon, which is about equal to the state of Ohio in area. The second island, Mindanao, is nearly the same size as Indiana.

★ ★ ★

THE REST of the islands go down to very small areas, some having only a few square miles. The third and fourth islands, together, have about as much land as Vermont.

THERE ARE TRIBESMEN LIKE THESE IN PARTS OF THE PHILIPPINES, BUT MOST OF THE PEOPLE ARE CIVILIZED.

The population of the Philippines has risen to about 21,000,000. The islands have more people than Pennsylvania, Ohio and Oklahoma combined.

For Travel section of your scrapbook.

Ten illustrations by Frank C. Pape appear in the picture leaflet, "Africa's People and Customs." If you want a copy, send a self-addressed envelope bearing a three-cent stamp to Uncle Ray in care of the Post-Dispatch.

REGULAR $7.95 MEN'S LACE-TO-TOE STYLE
Bridgeman's Shoes
• Double Sole • Goodyear Welt • All Sizes
$3.99
GALE'S 800 FRANKLIN

RENT RENT
CBS Columbia
21" RENTAL CAN BE APPLIED ON PURCHASE
*50c A DAY
CH. 8403
IMMEDIATE DELIVERY
*50c applies on new 17" CBS Columbia
Be Smart See St. Louis' Leading TV Dealer
Central MART APPLIANCES & FURNITURE
2318 OLIVE CH. 8403
PARK FREE NEXT DOOR—OPEN MON. AND FRI. NIGHTS 'TIL 9

BIGGEST VALUE EVER ON 1953
PHILCO TV

Model #1814
DESIGNED IN ADVANCE FOR BUILT-IN ALL-CHANNEL UHF
Big Screen Philco TV as Low as $199.95
150-square-inch walnut finish 17-inch table model with super power Philco chassis.
Newberry RADIO COMPANY
OPEN EVENINGS 'TIL 9 P.M.
3401 S. KINGSHIGHWAY PL. 6300
WE OPERATE OUR OWN SERVICE DEPT.

THE EVERYDAY MAGAZINE
REG. U. S. PAT. OFF.
Published Every Day — Week-days and Sundays
in the ST. LOUIS POST-DISPATCH

POGO— By Walt Kelly

LI'L ABNER—By Al Capp

GRIN AND BEAR IT— By Lichty

"What's wrong with observing National Brotherhood Week, Clancy? ...I merely said I could lick anyone in the house...regardless of race, creed or color!..."

BLONDIE—By Chick Young

ROOM AND BOARD—By Gene Ahern

NANCY—By Ernie Bushmiller

ELSWORTH—By Seeg

BEETLE BAILEY—By Mort Walker

DEBBIE—By Cecil Jensen

THE JACKSON TWINS—By Dick Brooks

SIDE GLANCES—By Galbraith

"You're an unusual case, Mrs. Jones—they don't display affection for very many people!"

GORDO—By Gus Arriola

REX MORGAN, M.D.—By Dal Curtis

GRANDMA—By Charles Kuhn

I LOVE LUCY—By Bob Lawrence

TWIN EARTHS—By Oskar Lebeck and A. McWilliams

HENRY—By Carl Anderson

HERMAN—By Clyde Lamb
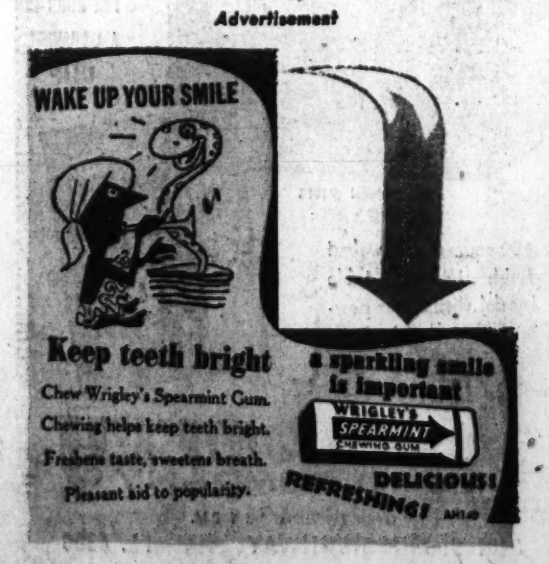
Advertisement